

[54] HAIR BRUSH

[75] Inventor: Toshiichi Usui, Tokyo, Japan

[73] Assignee: Kao Soap Co., Ltd., Japan

[**] Term: 14 Years

[21] Appl. No.: 896,052

[22] Filed: Apr. 13, 1978

[30] Foreign Application Priority Data

Oct. 20, 1977 [JP] Japan 52-41834

[51] Int. Cl. D4-02

[52] U.S. Cl. D4/35

[58] Field of Search D4/29, 31, 35;
15/159 R, 159 A, 160, 186, 187, 188

[56]

References Cited

U.S. PATENT DOCUMENTS

D. 157,058	1/1950	Langer	D4/35
D. 180,753	8/1957	Schotland	D4/35
D. 234,168	1/1975	Sporn	D4/35

Primary Examiner—Wallace R. Burke
Assistant Examiner—Catherine Kemper
Attorney, Agent, or Firm—John J. McGlew

[57]

CLAIM

The ornamental design for a hair brush, as shown and described.

DESCRIPTION

In the drawing:
FIG. 1 is a front elevational view of a hair brush, showing my new design;
FIG. 2 is a rear elevational view thereof;
FIG. 3 is a front perspective view thereof.

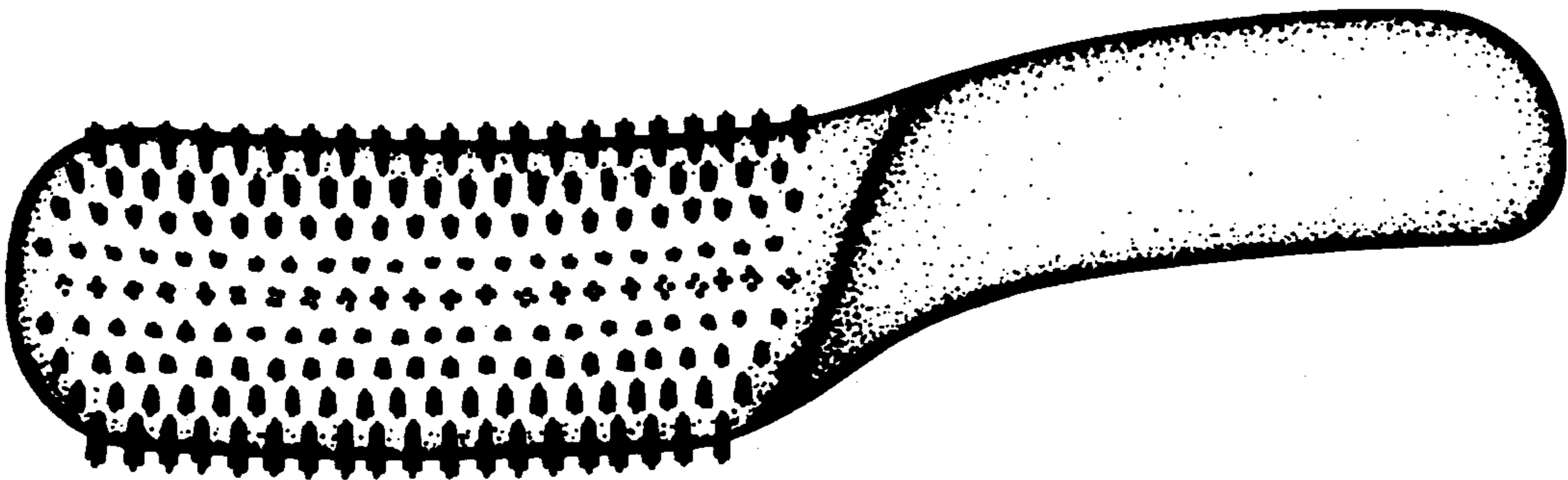

FIG. 1

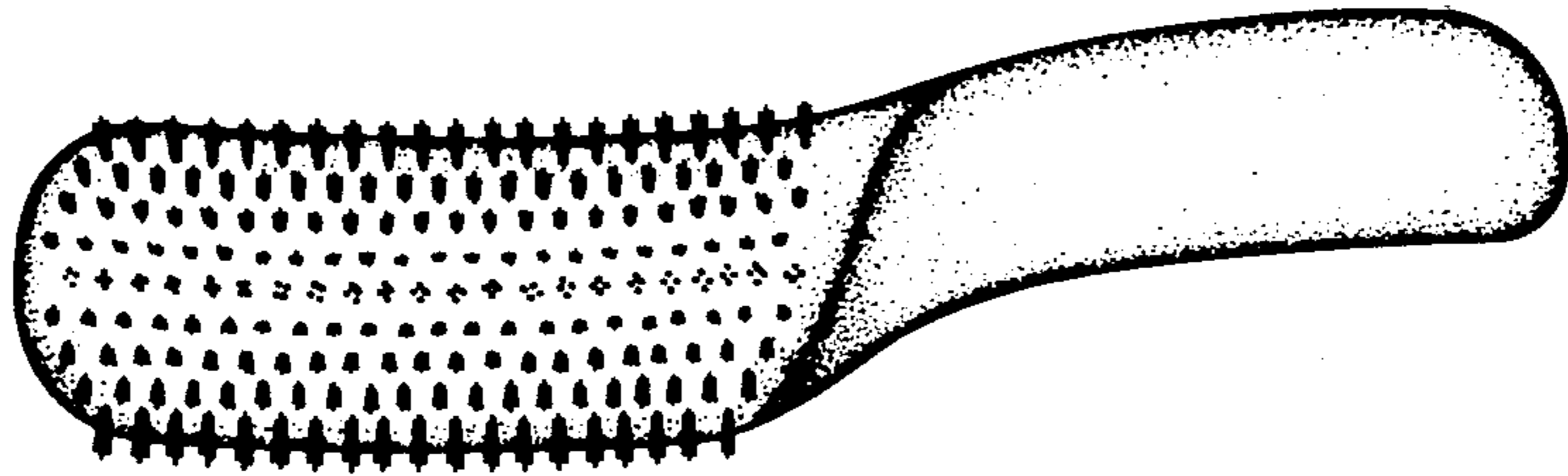

FIG. 2

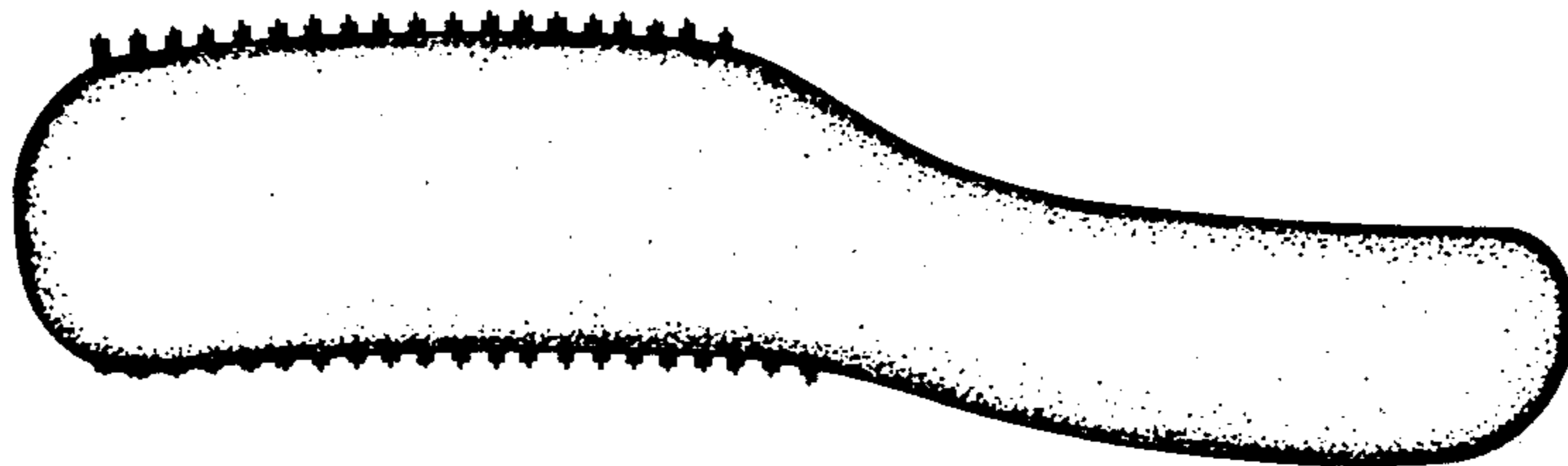

FIG. 3

