

[54] HOUSE

[76] Inventors: William Major, P.O. Box 4091, Incline Village, Nev. 89450; Betty Facciolla, 3788 Jay La., Reno, Nev. 89512

[**] Term: 14 Years

[21] Appl. No.: 857,934

[22] Filed: Dec. 6, 1977

[51] Int. Cl. D25-03

[52] U.S. Cl. D25/23; D25/17; D25/22

[58] Field of Search D25/17, 22, 23, 27, D25/32, 18, 24, 25, 26, 31; 52/70, 71, 82, 80, 81, 69

[56]

References Cited

U.S. PATENT DOCUMENTS

D. 158,373	5/1950	Grossniklaus	D25/7
D. 204,239	4/1966	Upor	D25/23
D. 223,234	4/1972	Salmans	D25/22 X
3,593,482	7/1971	Johnson	D25/27 X
3,714,749	2/1973	Aitken	D25/26 X

Primary Examiner—A. Hugo Word
Attorney, Agent, or Firm—Herbert C. Schulze

[57]

CLAIM

The ornamental design for a house, as shown.

DESCRIPTION

FIG. 1 is a front elevation of the house;
FIG. 2 is a rear elevation of the house of FIG. 1;
FIG. 3 is a left side elevation of the house of FIG. 1;
FIG. 4 is a right side elevation of the house of FIG. 1;
FIG. 5 is the view of FIG. 1 with the roof removed;
FIG. 6 is the view of FIG. 2 with the roof removed;
FIG. 7 is the view of FIG. 3 with the roof removed; and
FIG. 8 is the view of FIG. 4 with the roof removed.

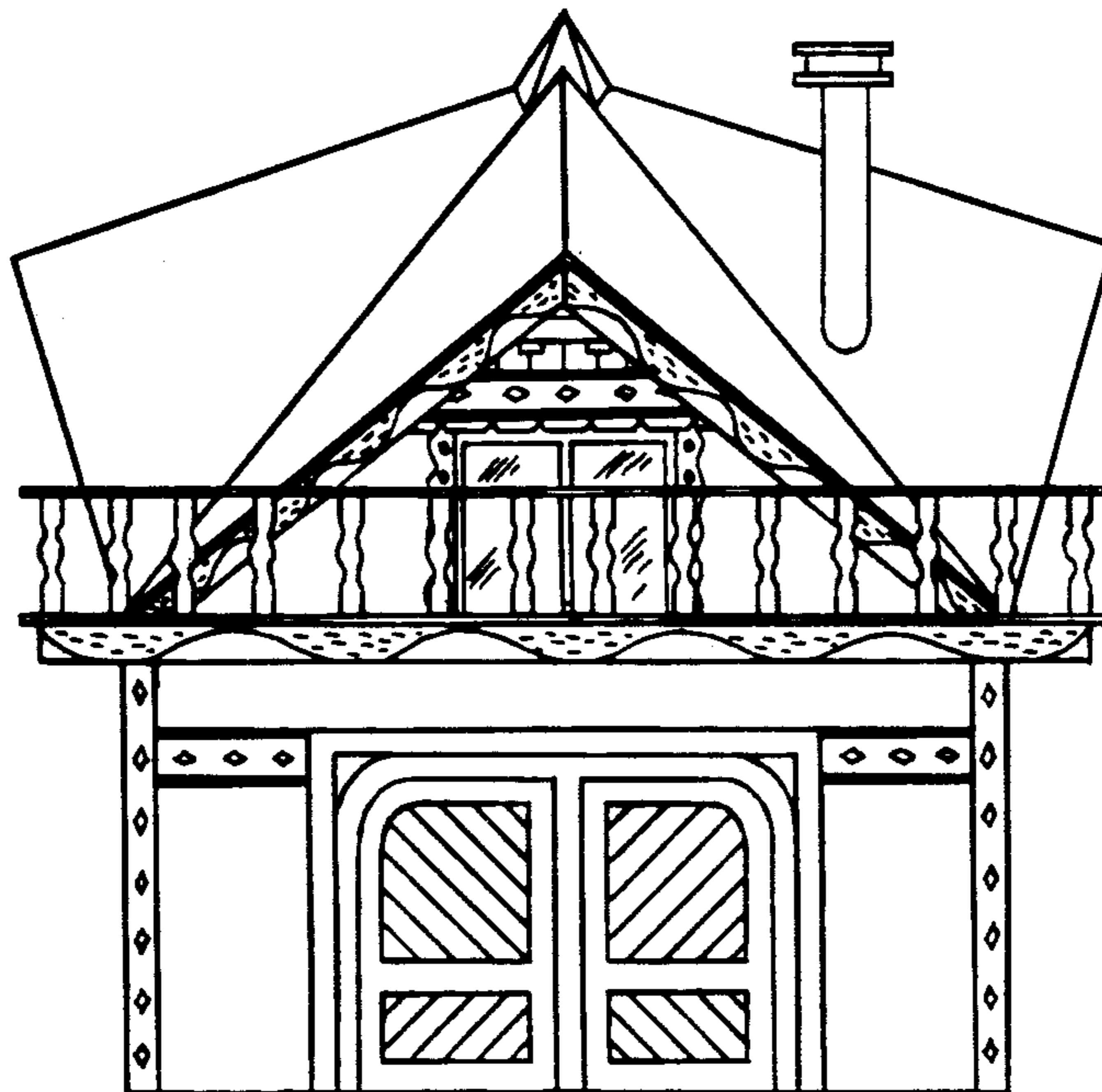

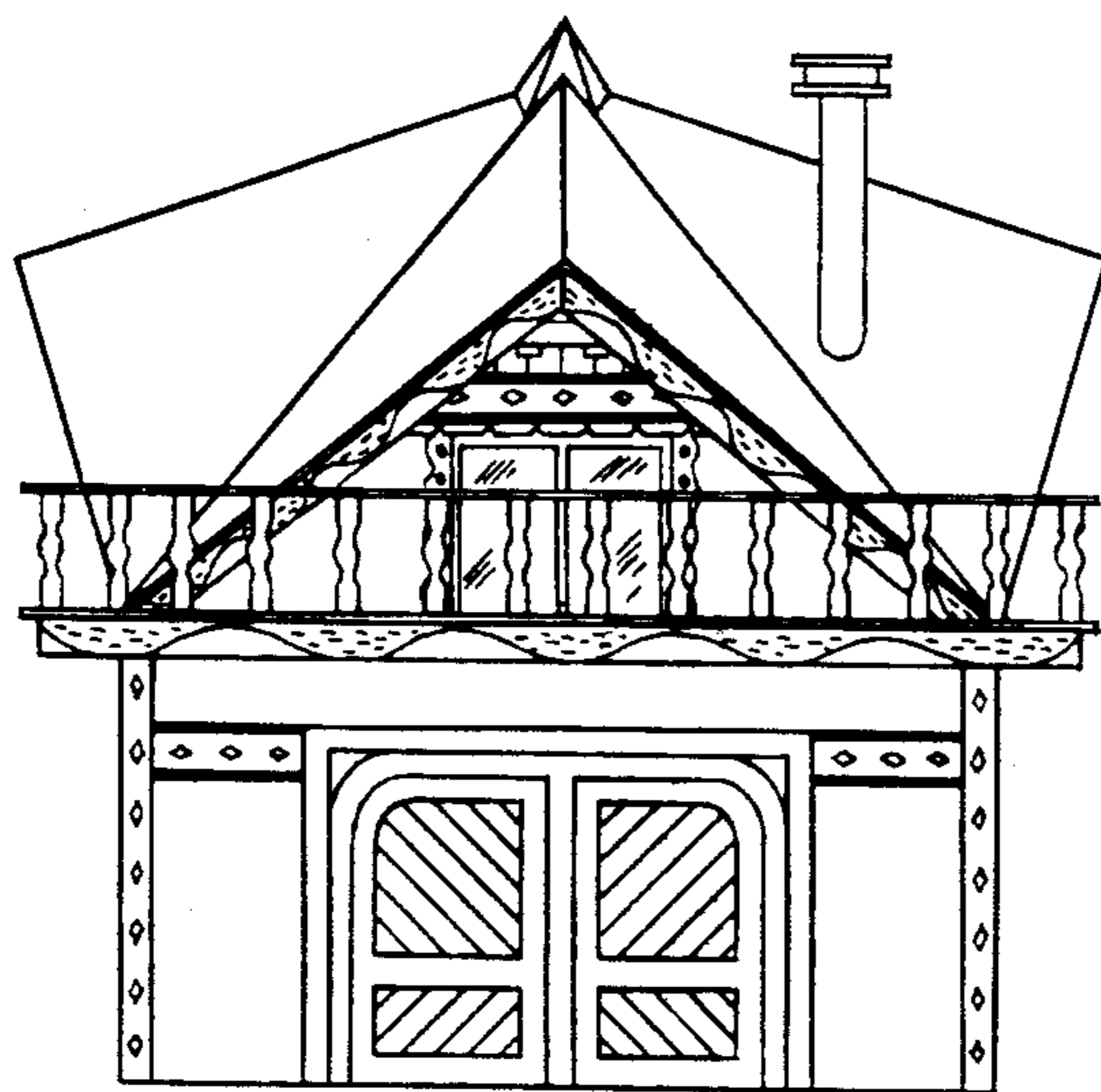

FIG. 1

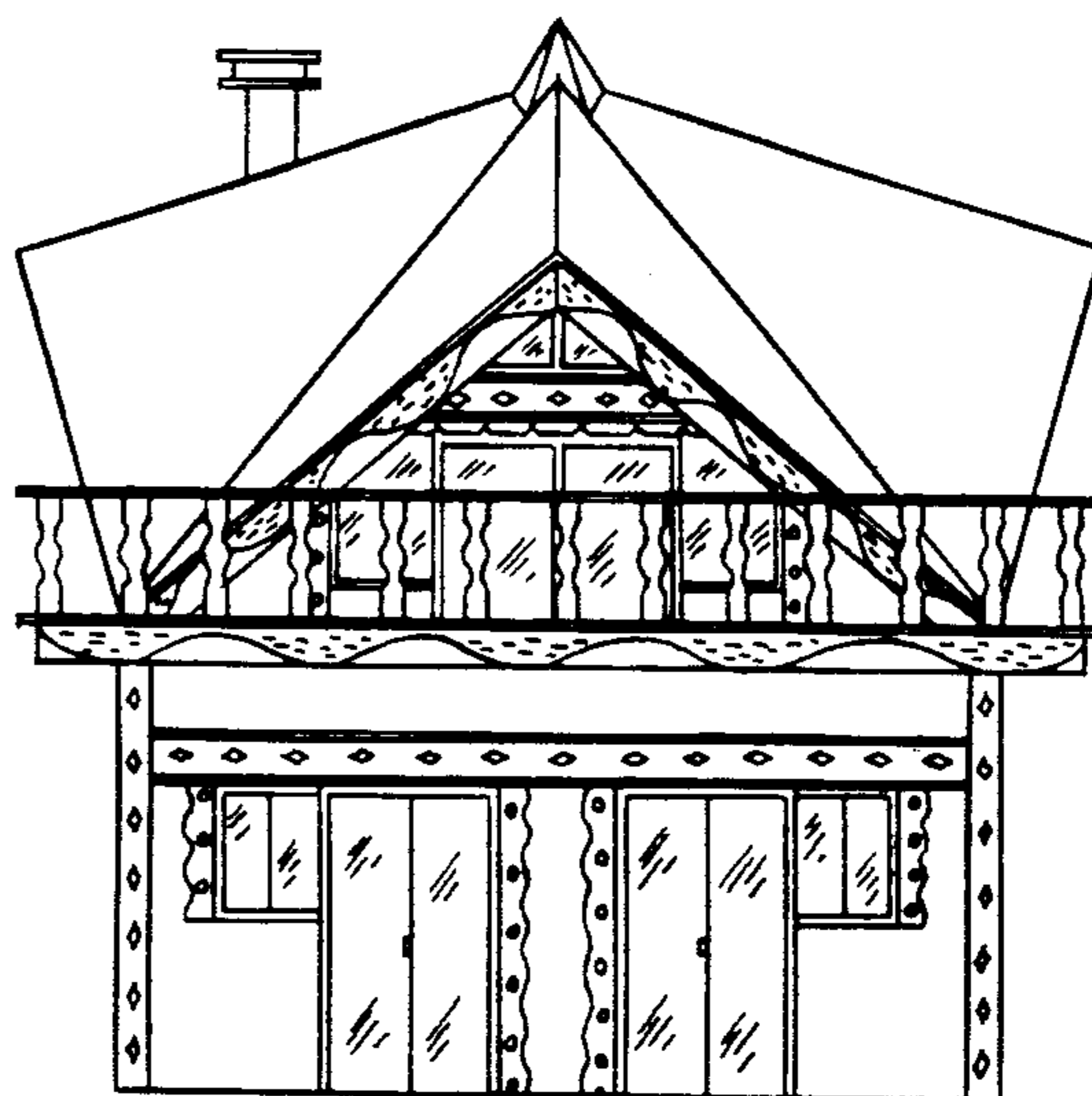

FIG. 2

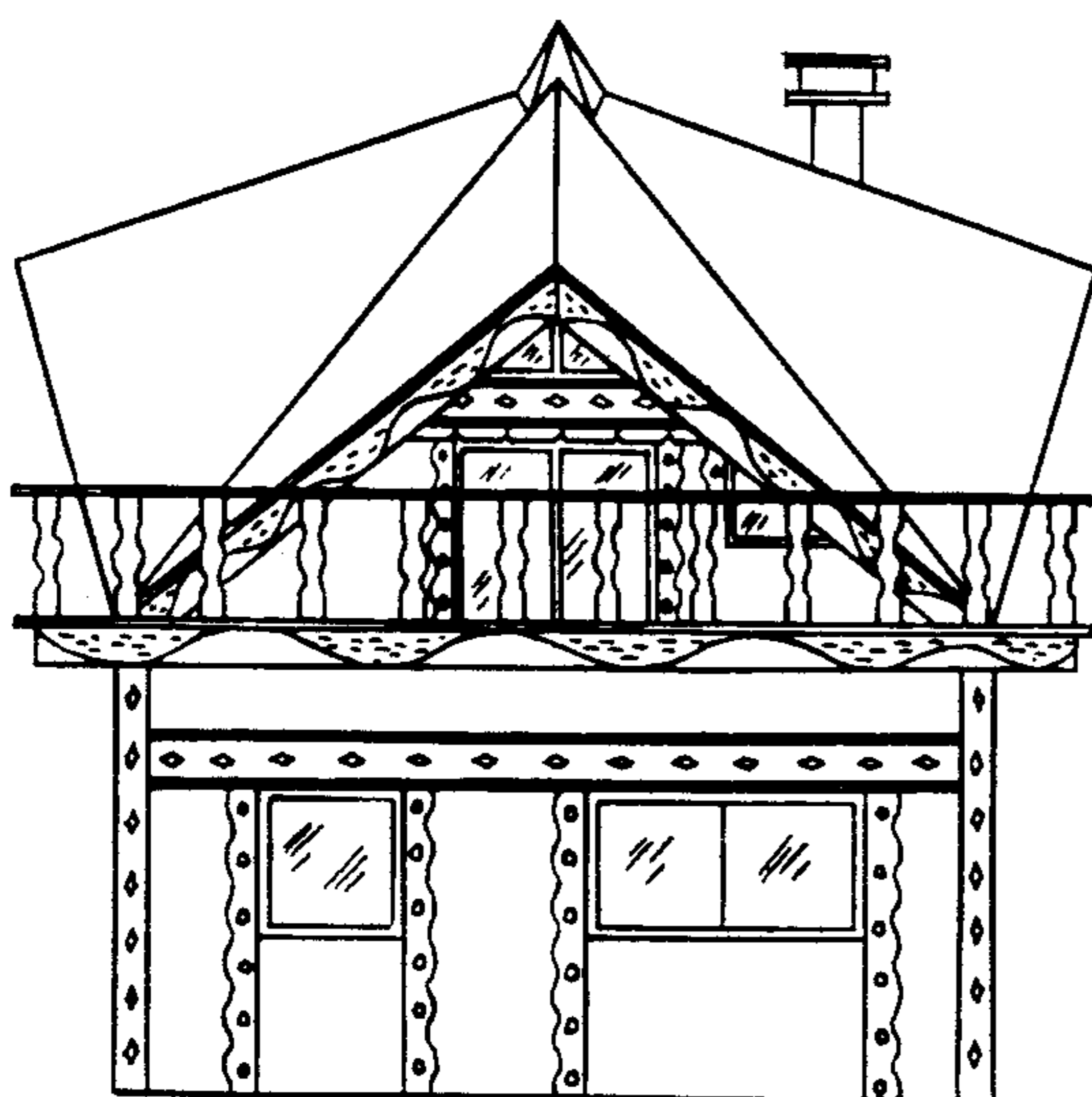

FIG. 3

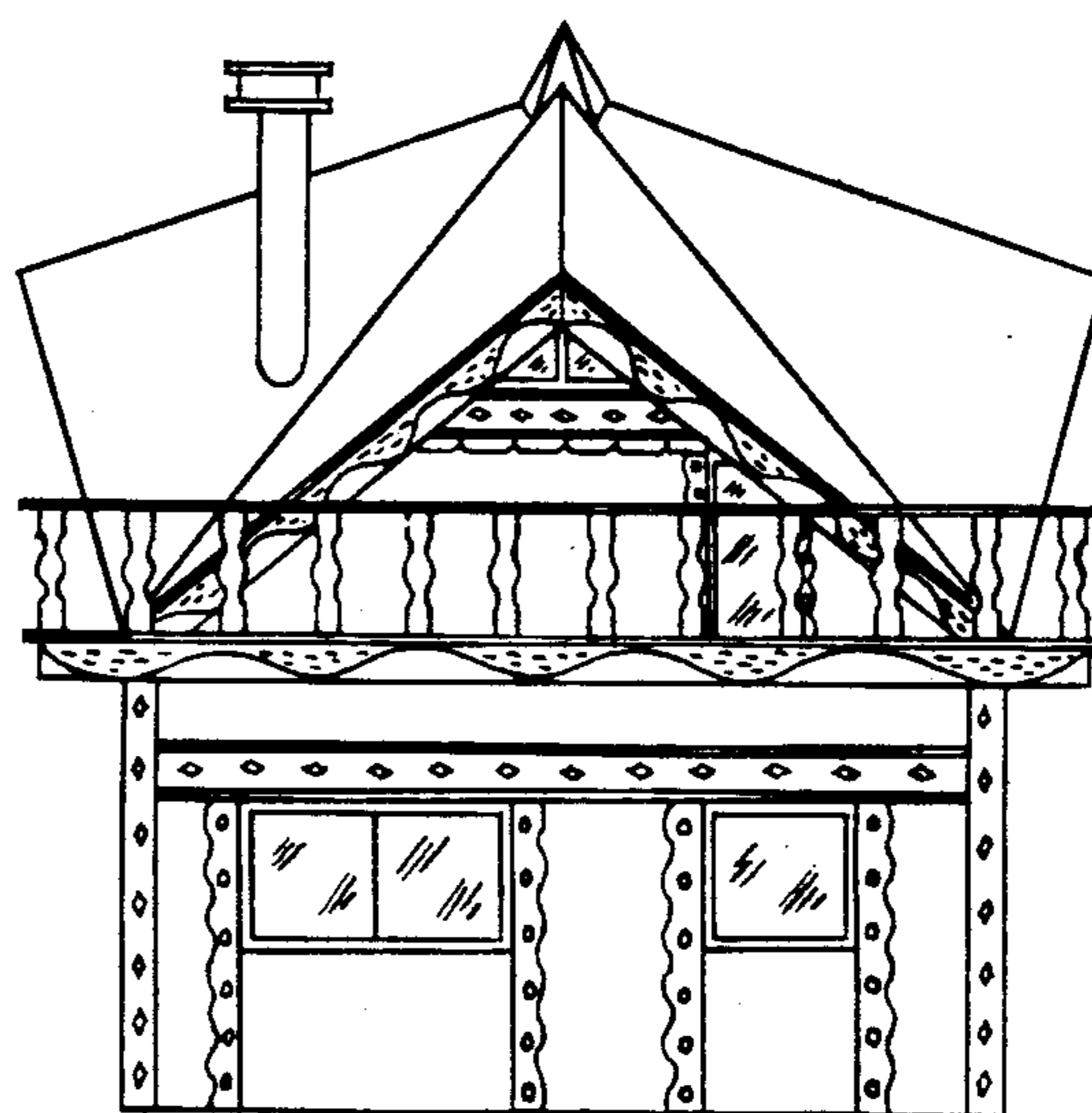

FIG. 4

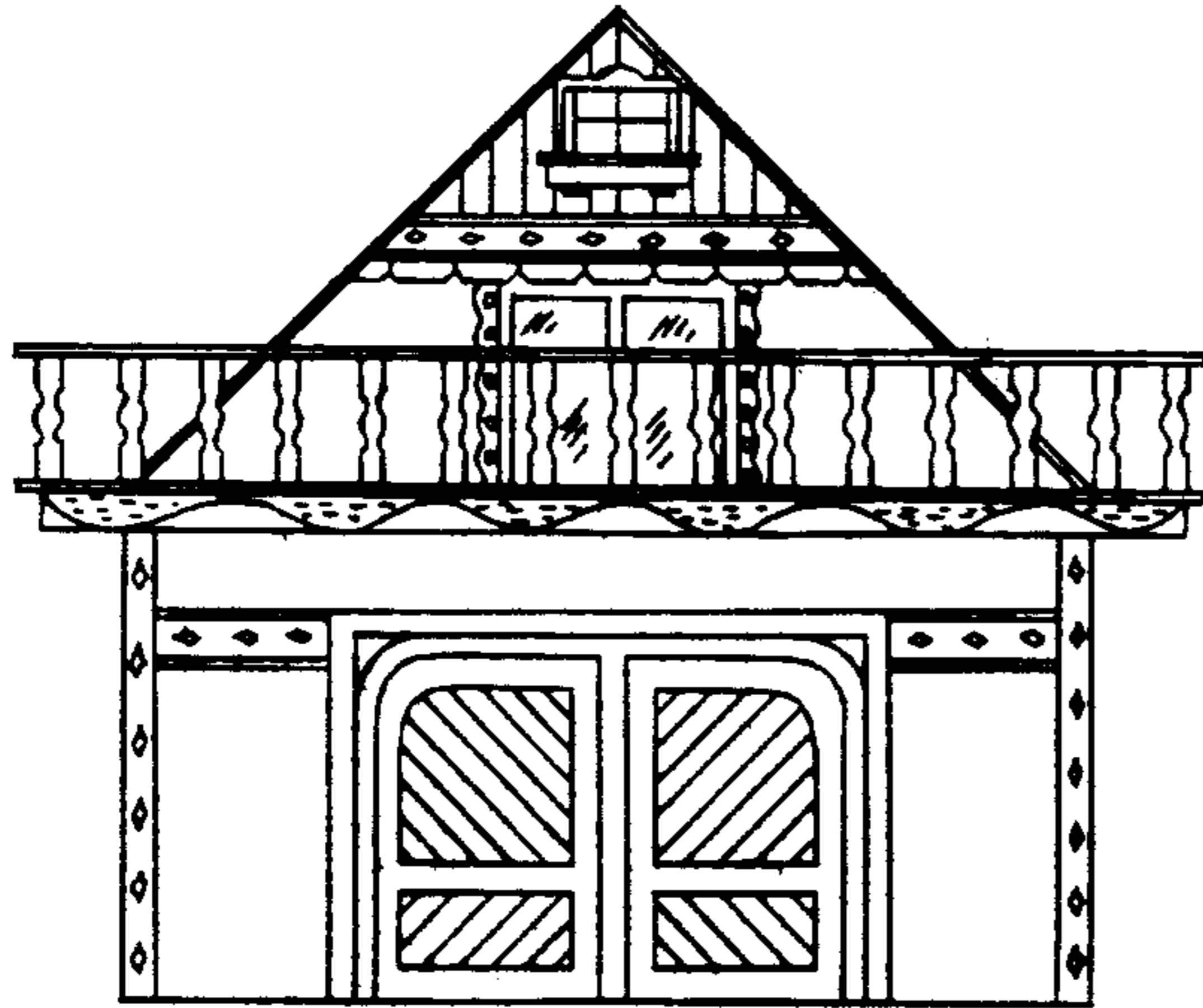

FIG. 5

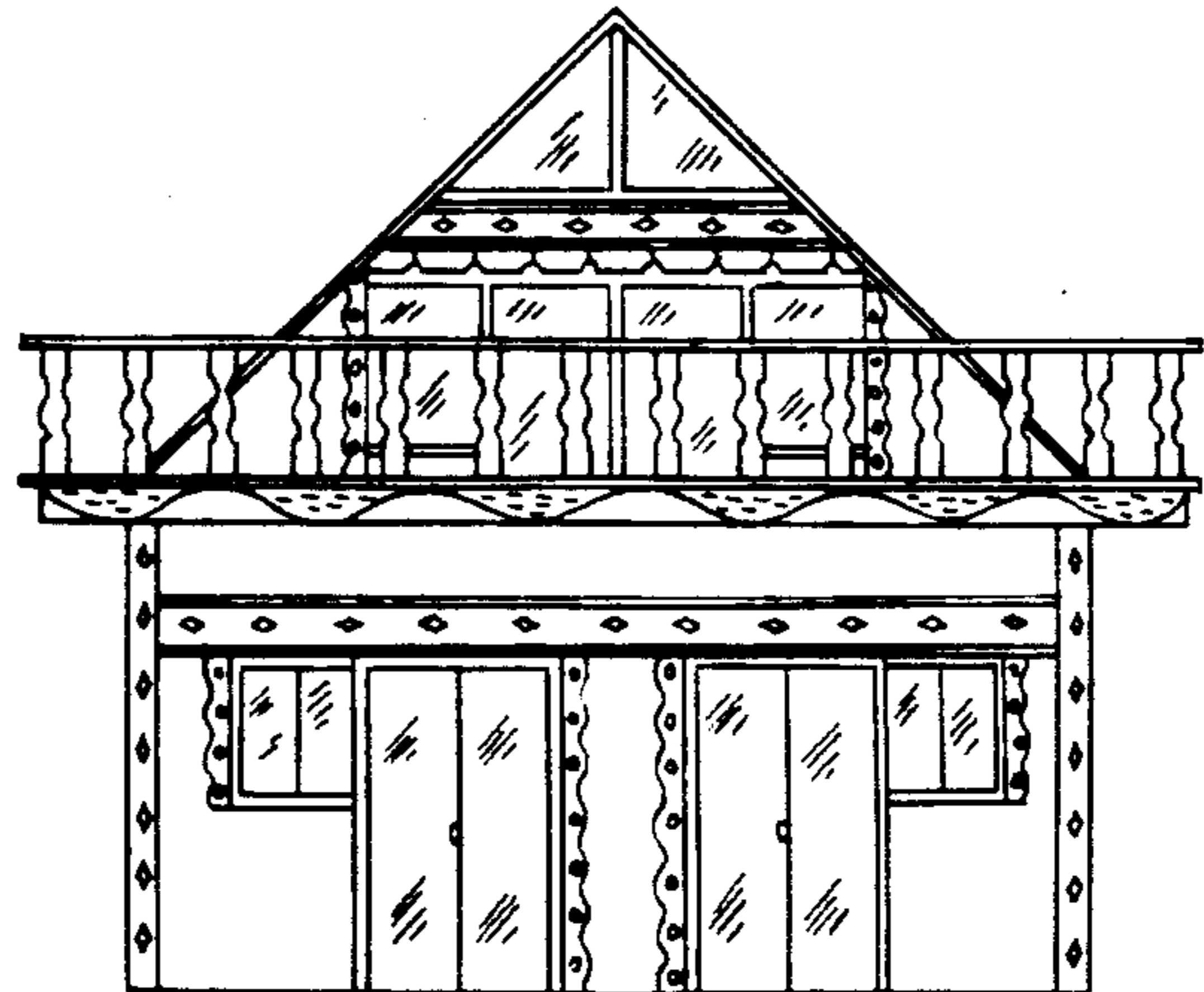

FIG. 6

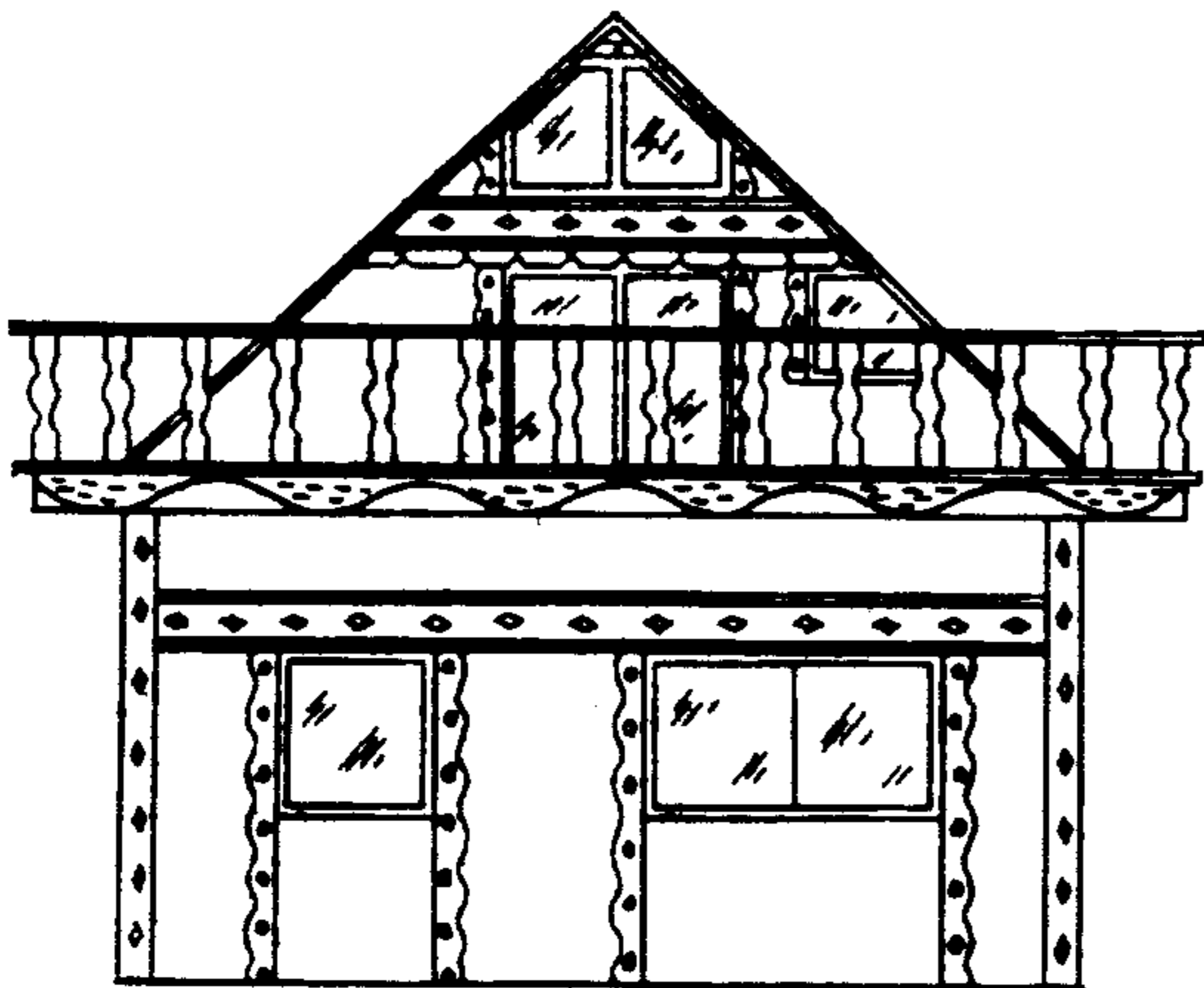

FIG. 7

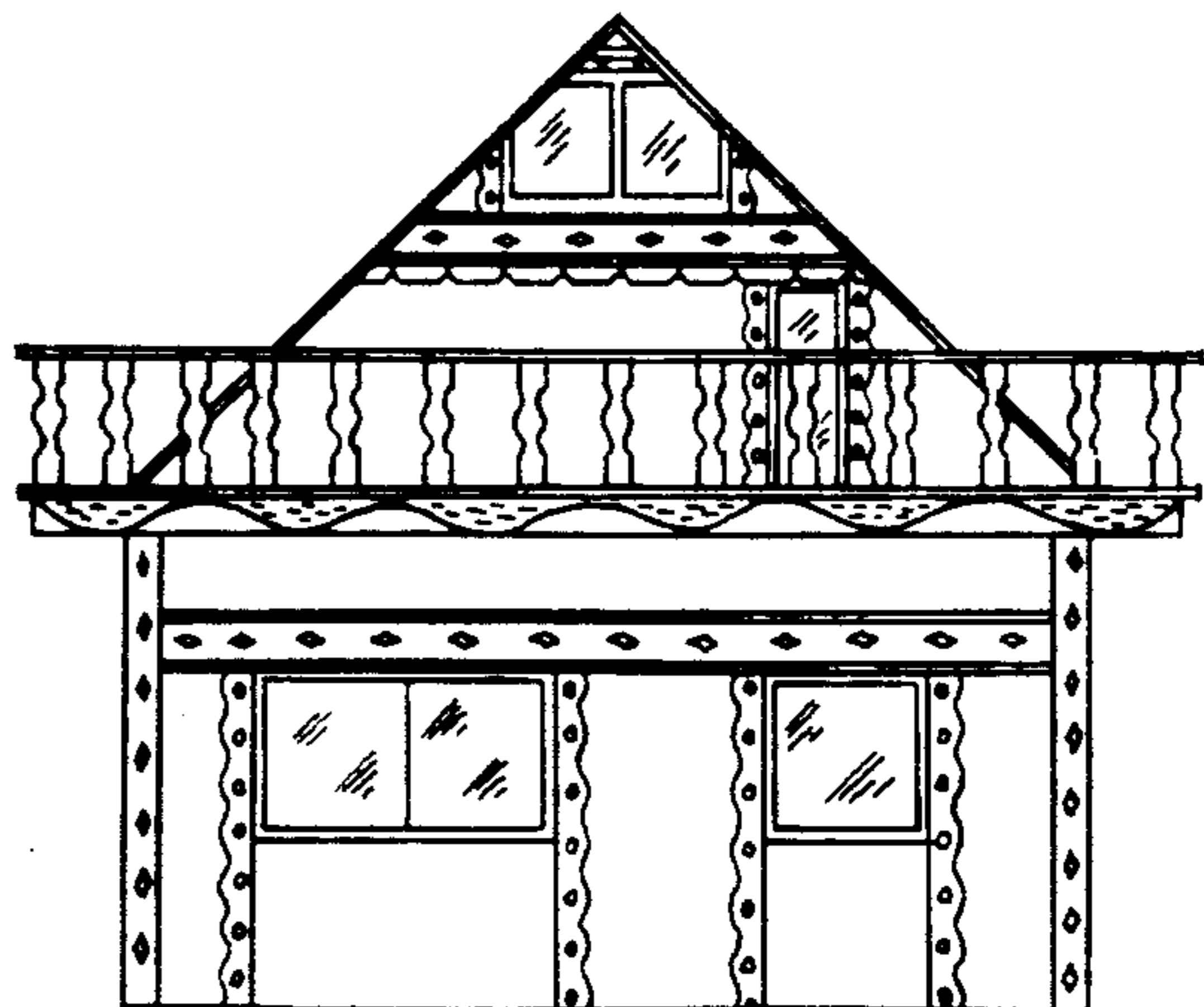

FIG. 8