

[54] WALL PLAQUE

[76] Inventor: **Joe B. Hill**, 4930 Spokane, Detroit, Mich. 48204

[**] Term: **14 Years**

[21] Appl. No.: **854,991**

[22] Filed: **Nov. 25, 1977**

[51] Int. Cl. D11-02
[52] U.S. Cl. D11/132; D11/76
[58] Field of Search D11/76, 96, 131, 132, D11/81, 99; D6/232, 233, 245; 428/13, 14; 40/152

[56]

References Cited

U.S. PATENT DOCUMENTS

D. 148,185	12/1947	Philippe	D11/76
D. 154,281	6/1949	Katz	D11/76
D. 171,337	1/1954	Katz	D11/76 X
D. 189,759	2/1961	Lund et al.	D11/81 X

FOREIGN PATENT DOCUMENTS

25158	1/1902	Switzerland	40/152
-------	--------	-------------------	--------

Primary Examiner—Louis S. Zarfes
Attorney, Agent, or Firm—Ernest I. Gifford

[57]

CLAIM

The ornamental design for a wall plaque, as shown.

DESCRIPTION

FIG. 1 is a front perspective view of a wall plaque showing my new design; FIG. 2 is a front elevational view; and FIG. 3 is a rear elevational view.

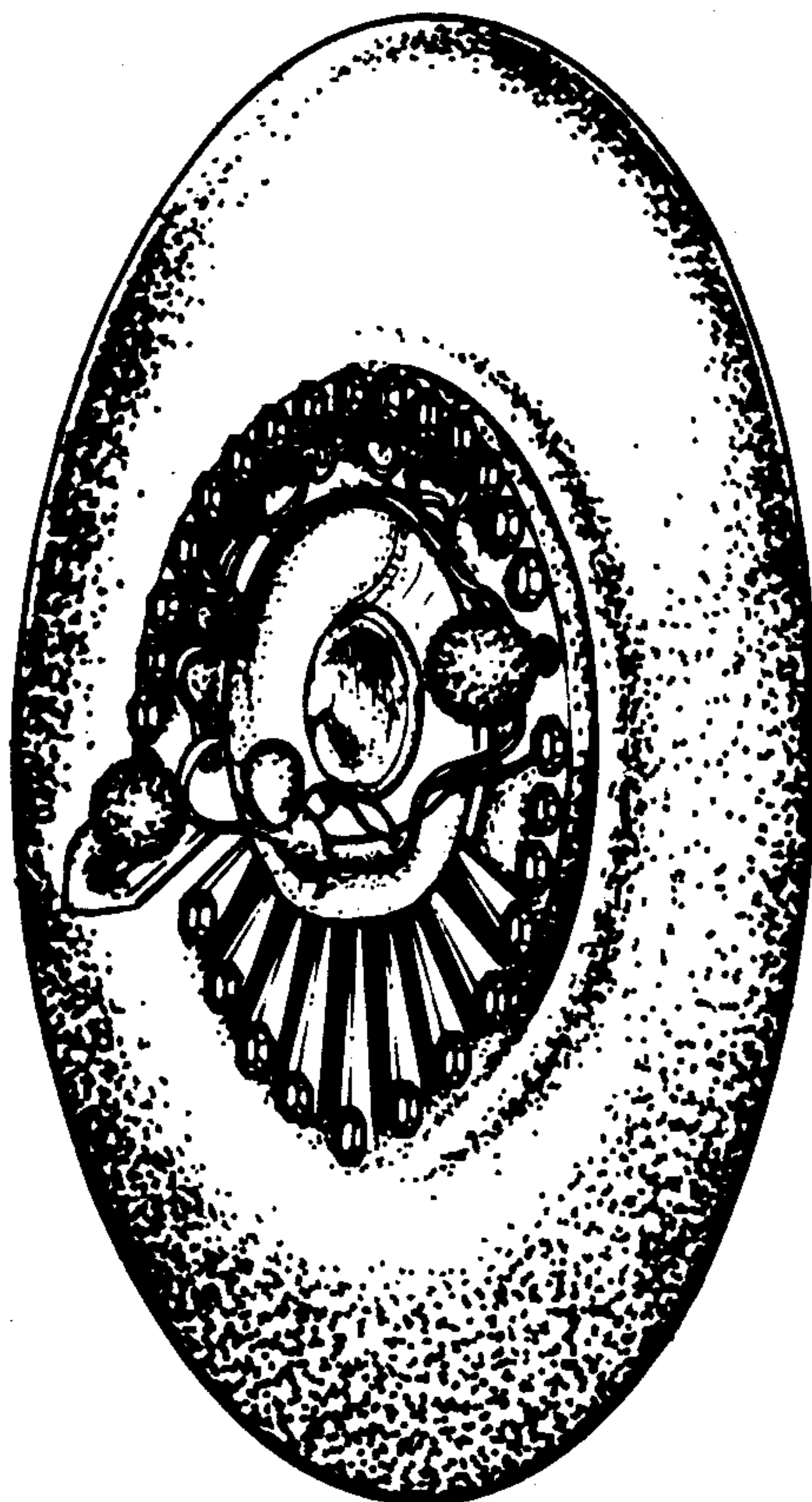

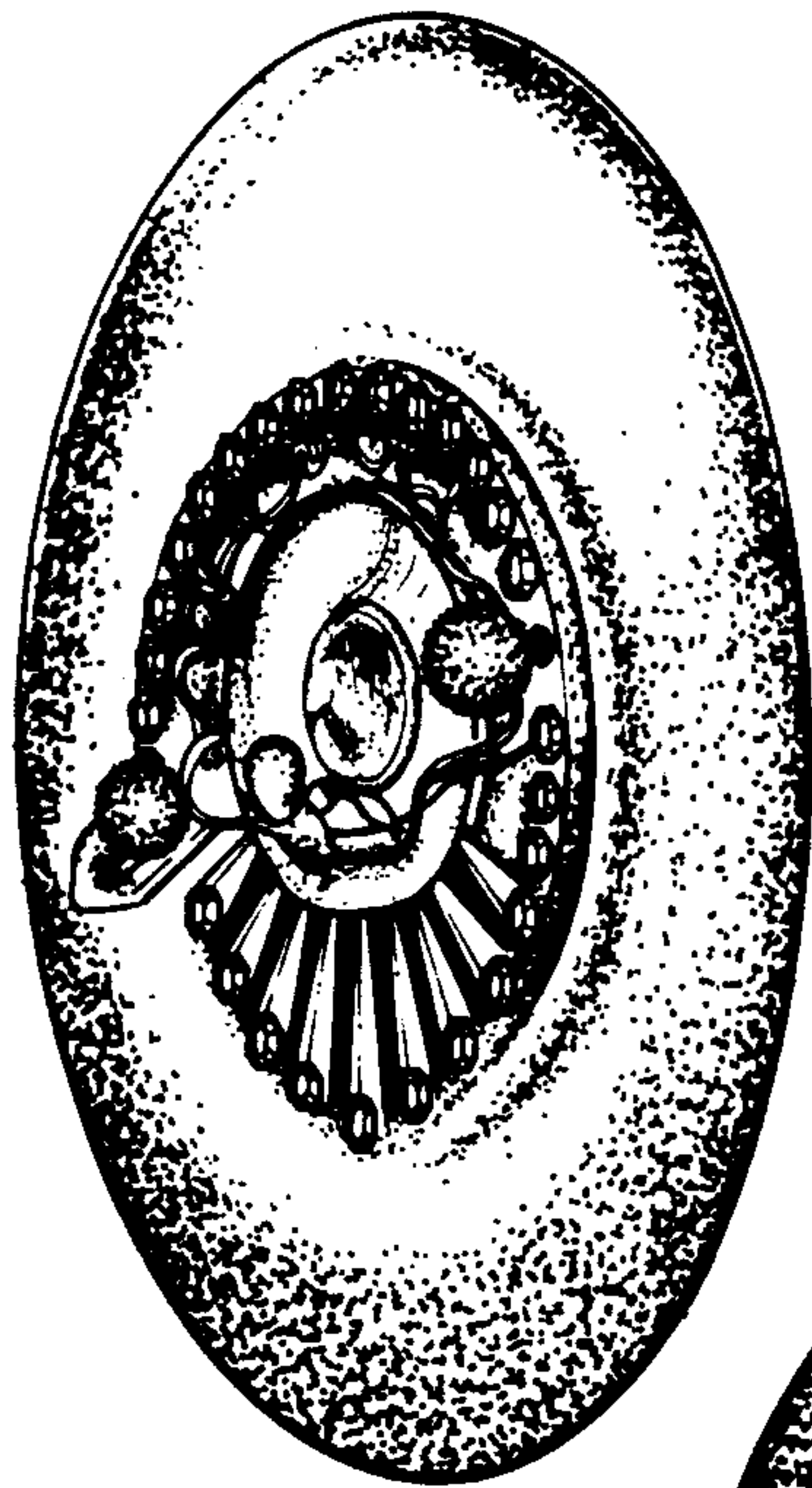

Fig-1

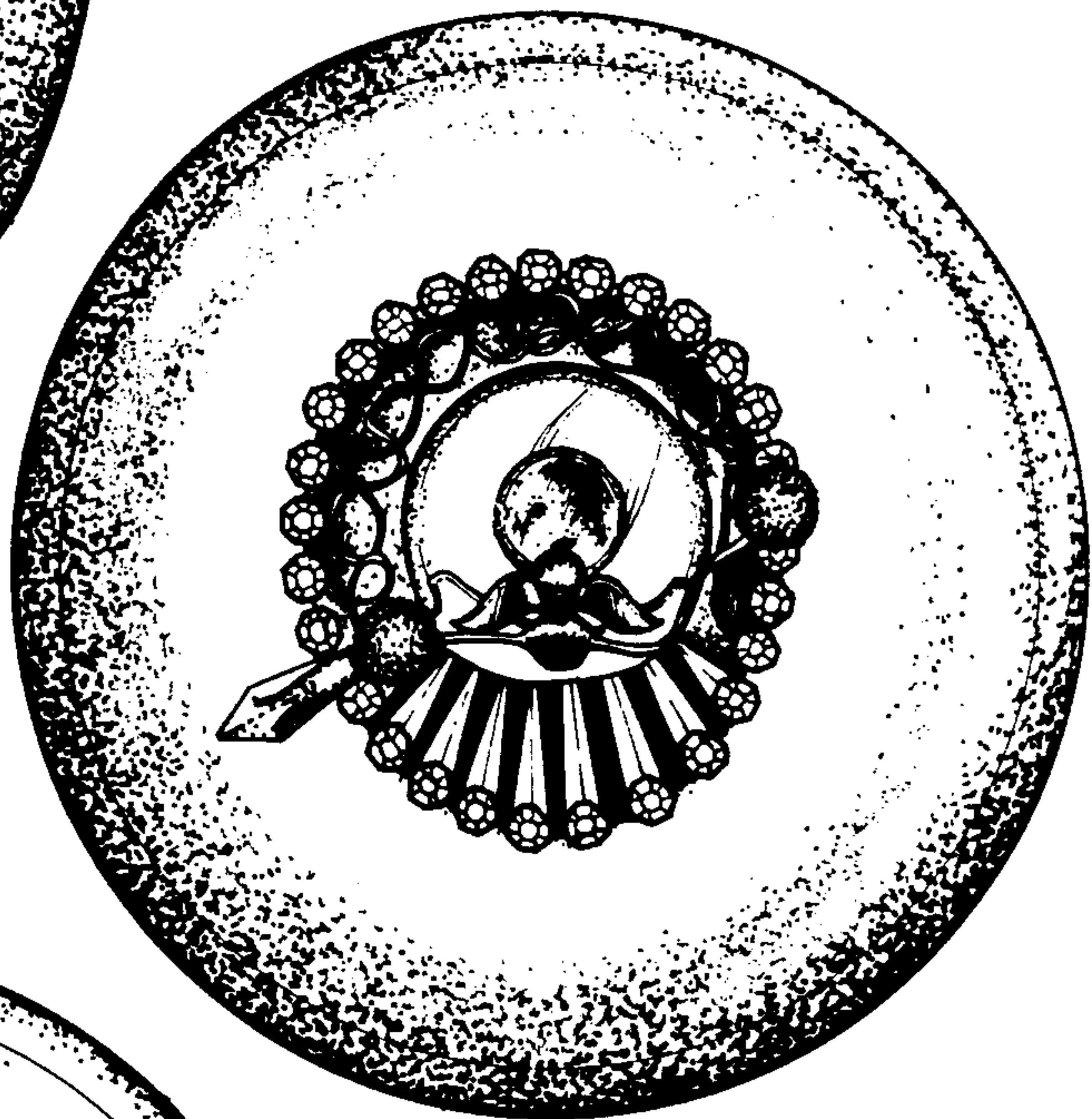

Fig-2

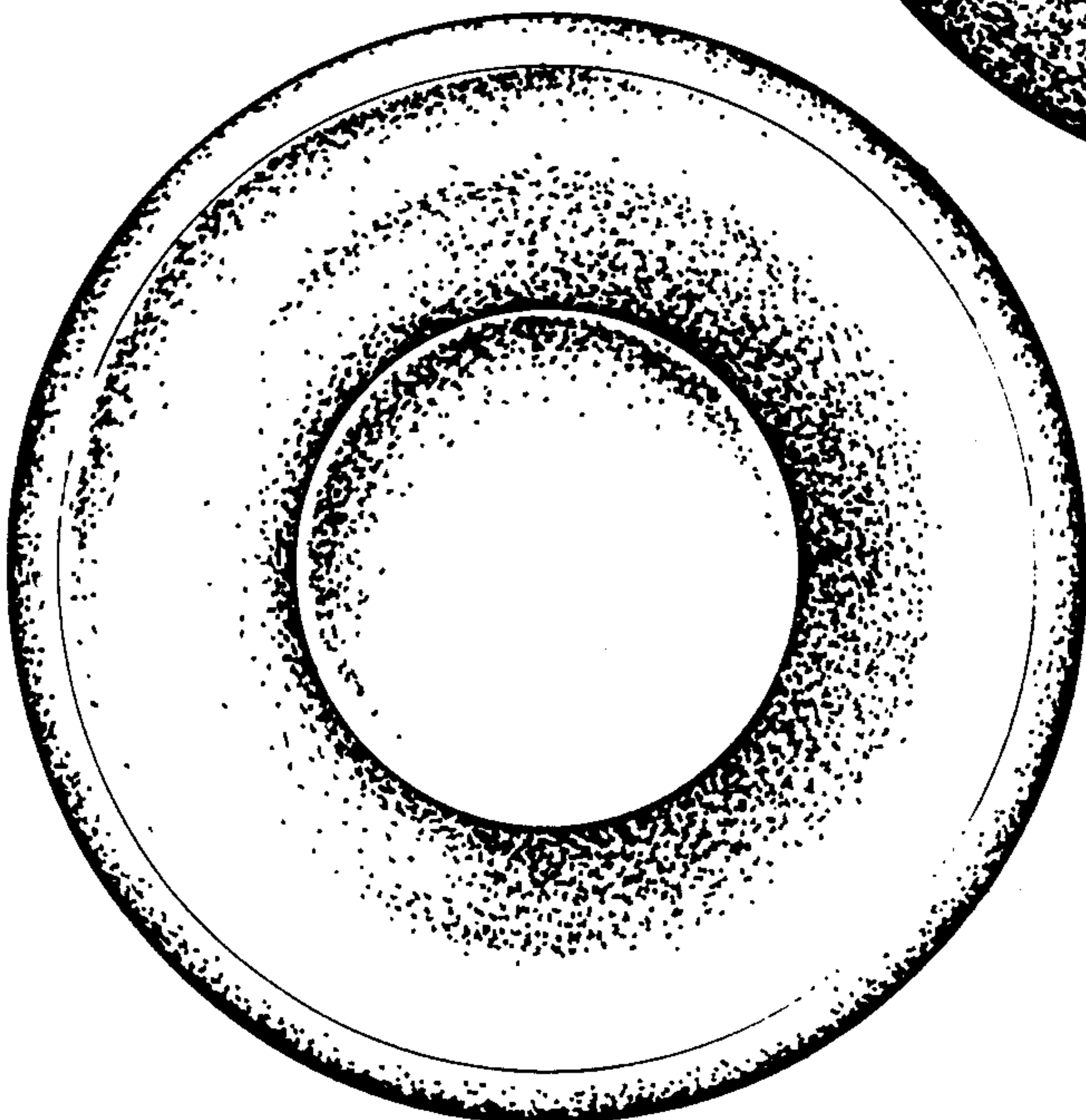

Fig-3