

[54] **OUTSOLE FOR SPORTS SHOE**
 [75] Inventor: **Joel K. Wechsler**, Weston, Mass.
 [73] Assignee: **Eltra Corporation**, Toledo, Ohio
 [**] Term: **14 Years**
 [21] Appl. No.: **827,271**
 [22] Filed: **Aug. 24, 1977**
 [51] Int. Cl. **D2-04**
 [52] U.S. Cl. **D2/321**
 [58] Field of Search **D2/319, 320, 321, 322,**
 D2/323, 324, 309, 310, 312, 313; 36/32 R, 25 R,
 30 R, 28 R, 59 C, 114, 113, 129

D. 149,698 5/1948 Shaffer D2/321
 D. 200,091 1/1965 Meredith D2/321
 363,377 5/1887 Faye D2/320 X

FOREIGN PATENT DOCUMENTS

495615 10/1919 France 36/32 R

Primary Examiner—Nelson C. Holtje
Attorney, Agent, or Firm—Robert H. Johnson

[57] **CLAIM**

The ornamental design for an outsole for sports shoe, as shown and described.

DESCRIPTION

FIG. 1 is a bottom plan view of an outsole for sports shoe showing my new design, the top being plain and unornamental.

FIG. 2 is a right side elevational view thereof;

FIG. 3 is a left side elevational view thereof;

FIG. 4 is a rear elevational view thereof; and

FIG. 5 is a front elevational view thereof.

[56] **References Cited**
U.S. PATENT DOCUMENTS

| | | | |
|-----------|--------|-----------------|--------|
| D. 57,874 | 5/1921 | Trimboli | D2/323 |
| D. 80,875 | 4/1930 | Bannister | D2/321 |
| D. 89,021 | 1/1933 | Brockman | D2/321 |

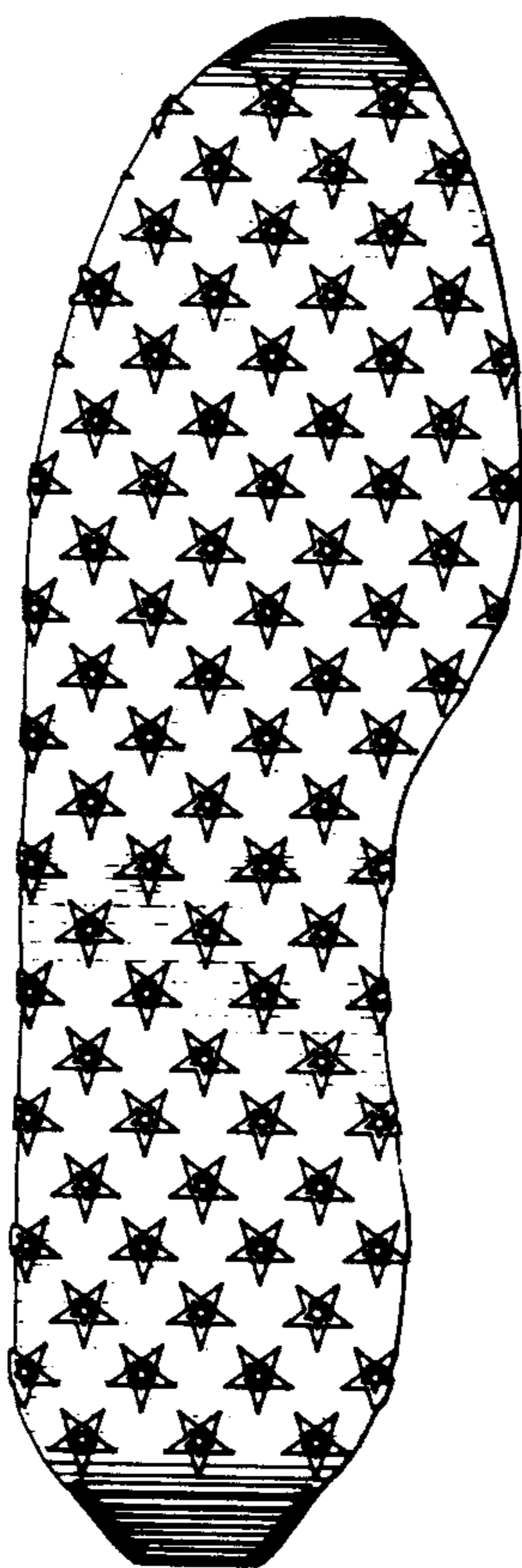

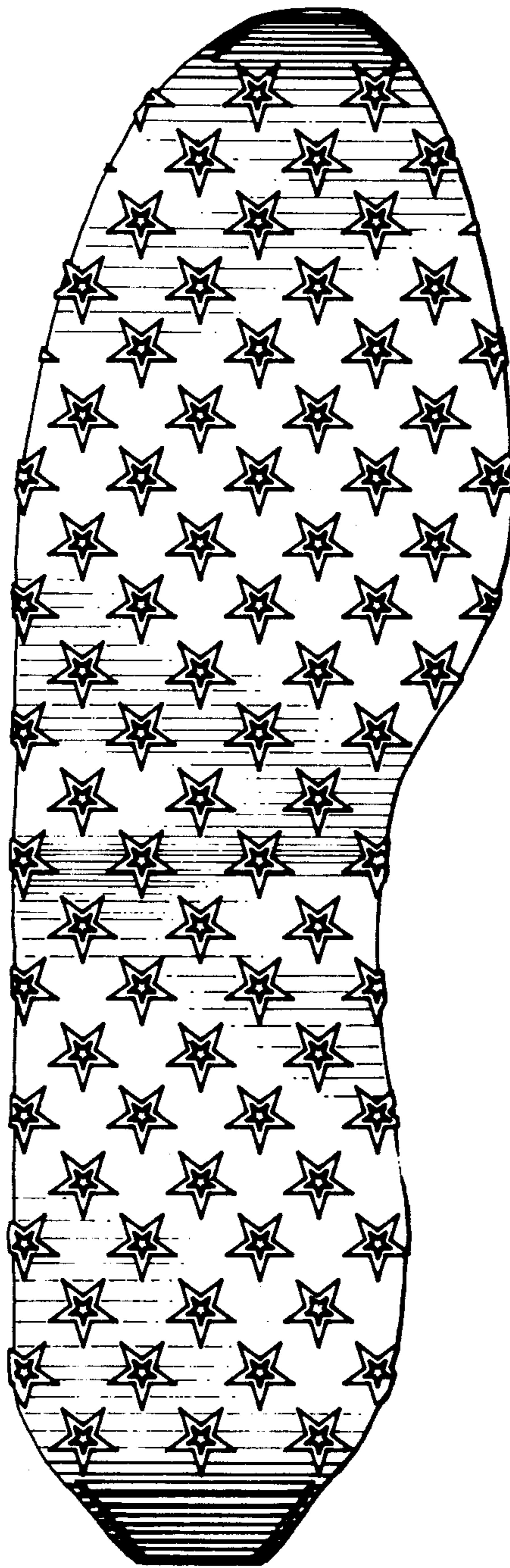

FIG. 1



FIG. 4



FIG. 5



FIG. 2

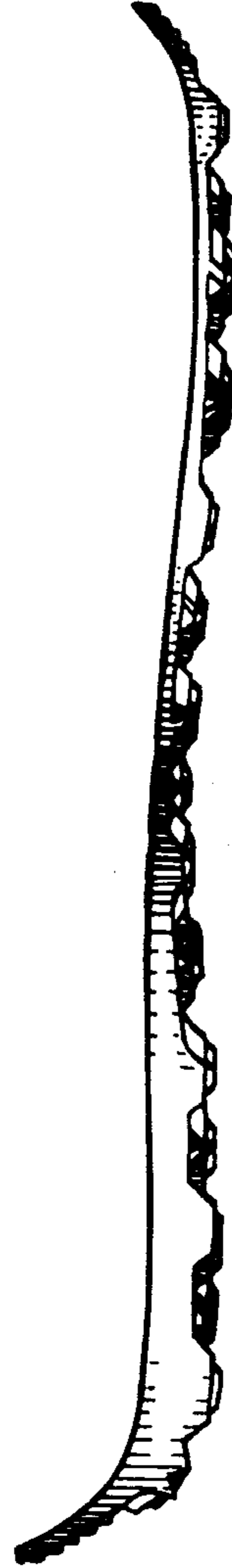

FIG. 3