

[54] BUILDING UNIT

[76] Inventor: Franklyn L. Whitney, R.D. 1, Box 447-A, Stockton, N.J. 08559

[\*\*] Term: 3 1/2 Years

[21] Appl. No.: 851,544

[22] Filed: Nov. 14, 1977

[51] Int. Cl. .... D25-03

[52] U.S. Cl. .... D25/33; D25/1; D25/58; D25/80

[58] Field of Search ..... 52/285, 281, 284, 44, 52/468, 584, 580, 627, 90, 630; D25/1, 5, 16, 33, 52, 58, 80

[56] References Cited

U.S. PATENT DOCUMENTS

2,647,287	8/1953	Jones	52/582
2,923,383	2/1960	Webb	52/630 X
3,623,285	11/1971	Kelly	D25/16 X
3,626,649	12/1971	Ohkawa	D25/52 X
3,832,605	8/1974	Clark	52/284 X
4,115,962	9/1978	Caisley	52/90 X

Primary Examiner—A. Hugo Word  
Attorney, Agent, or Firm—Henry H. Skillman

[57] CLAIM

The ornamental design for a building unit, substantially as shown and described.

DESCRIPTION

FIG. 1 is a view in side elevation of a building unit embodying my new design;

FIG. 2 is a lefthand end elevation of the building unit shown in FIG. 1;

FIG. 3 is a righthand end elevation of the building unit shown in FIG. 1;

FIG. 4 is a plan view of the building shown in FIG. 1; and

FIG. 5 is an enlarged fragmentary perspective view of a typical corner of the building unit shown in FIG. 1.

The rear side of the building of FIG. 1 is a mirror image of the front side of the building.

The design resides in the ornamental configuration provided by the junctions of the panel members which compose the building.

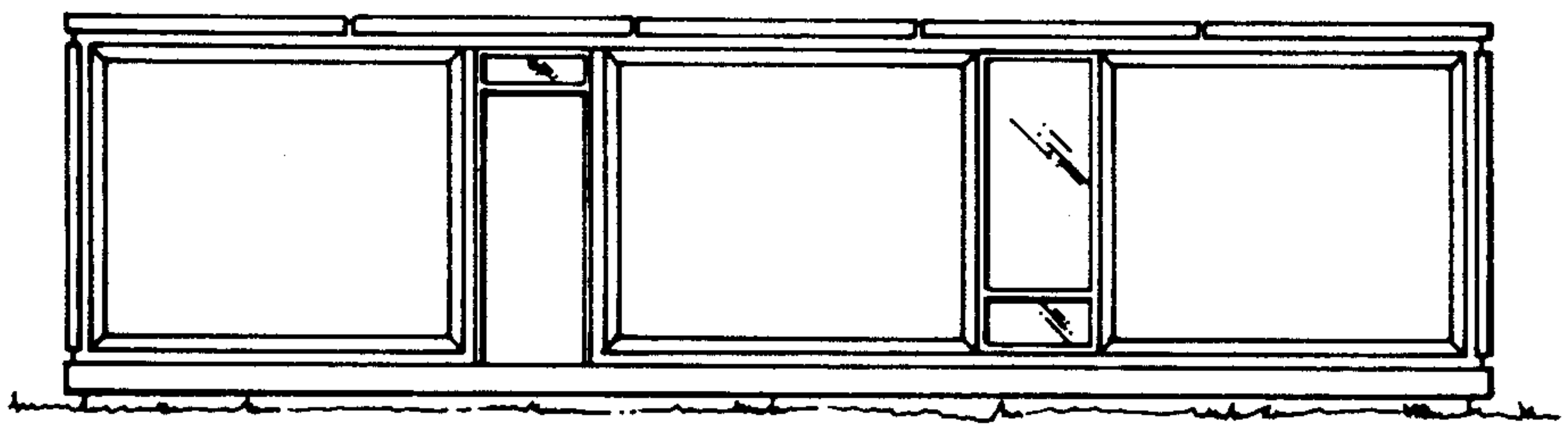

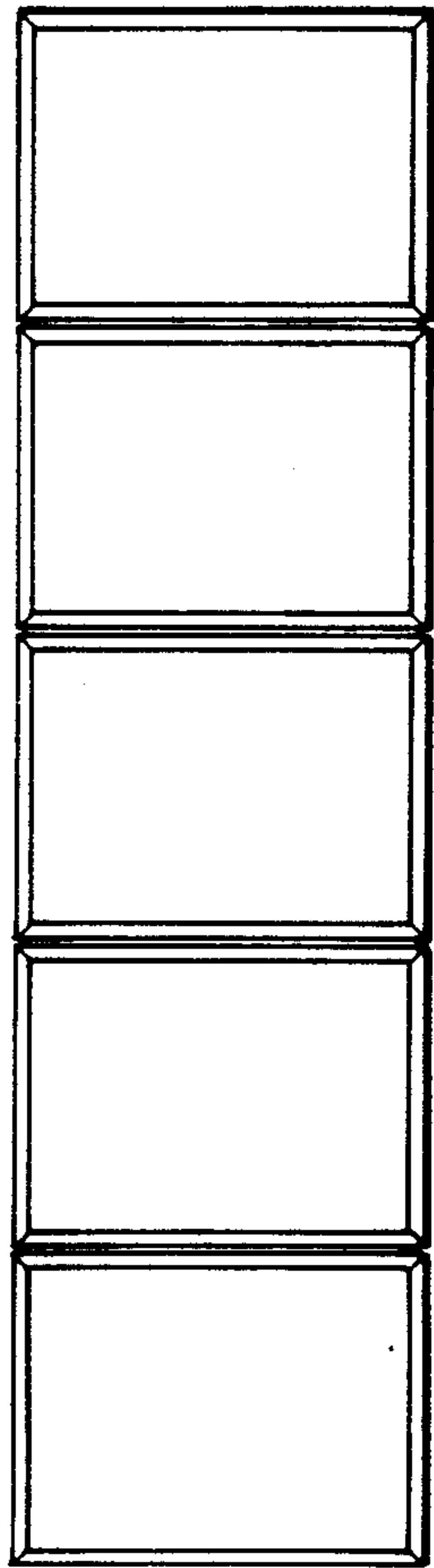

FIG. 4

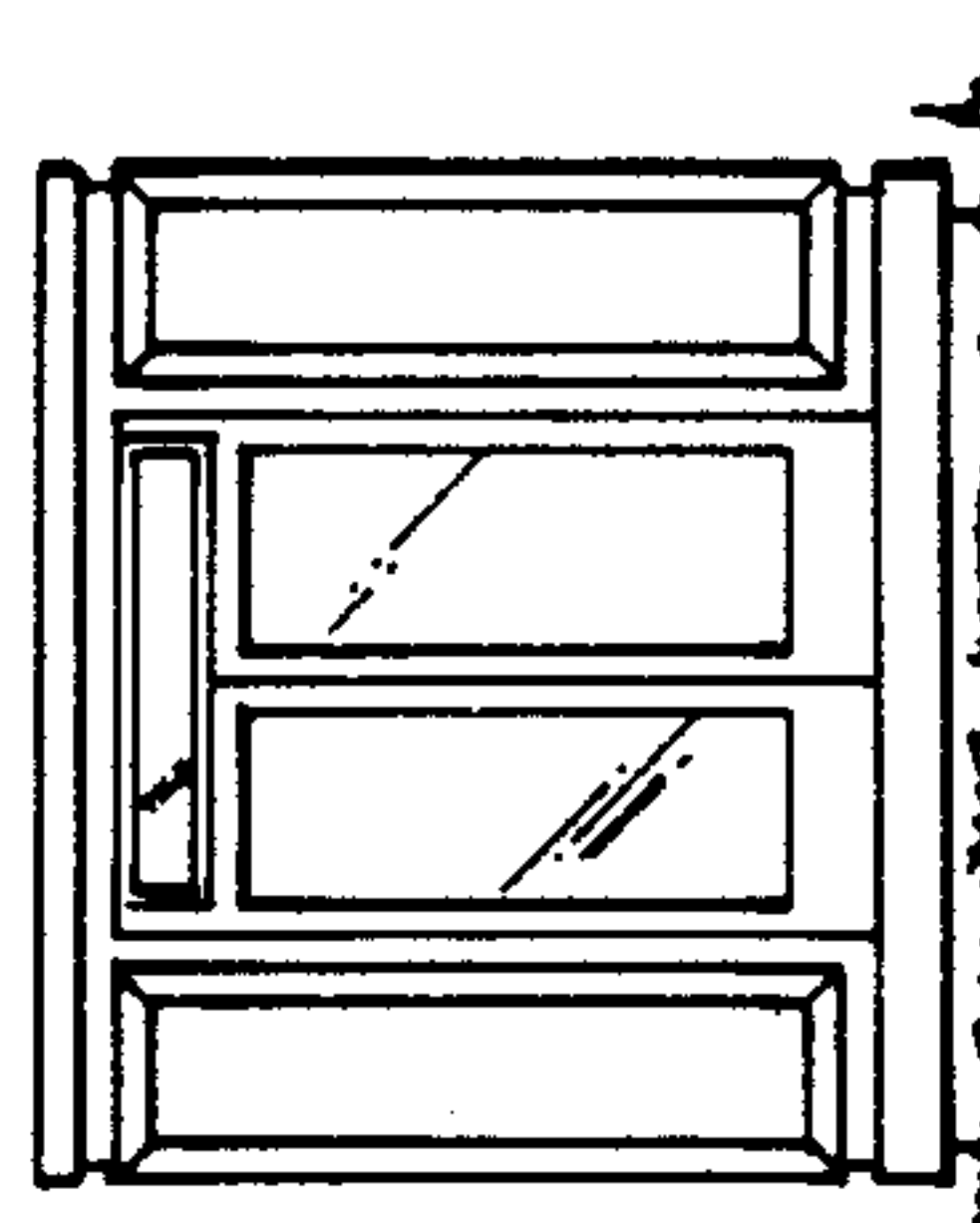

FIG. 3

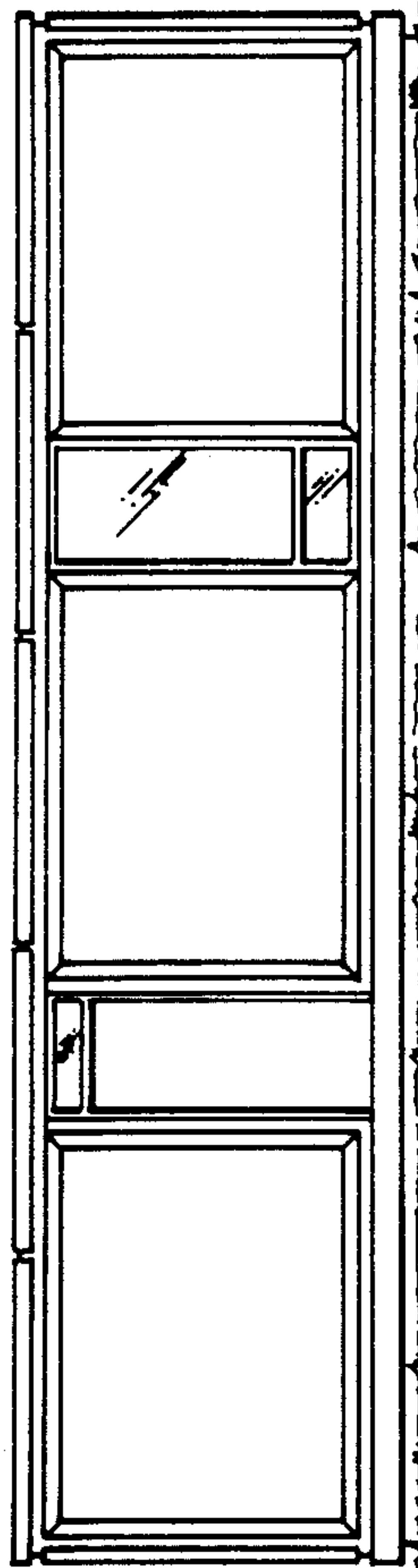

FIG. 1

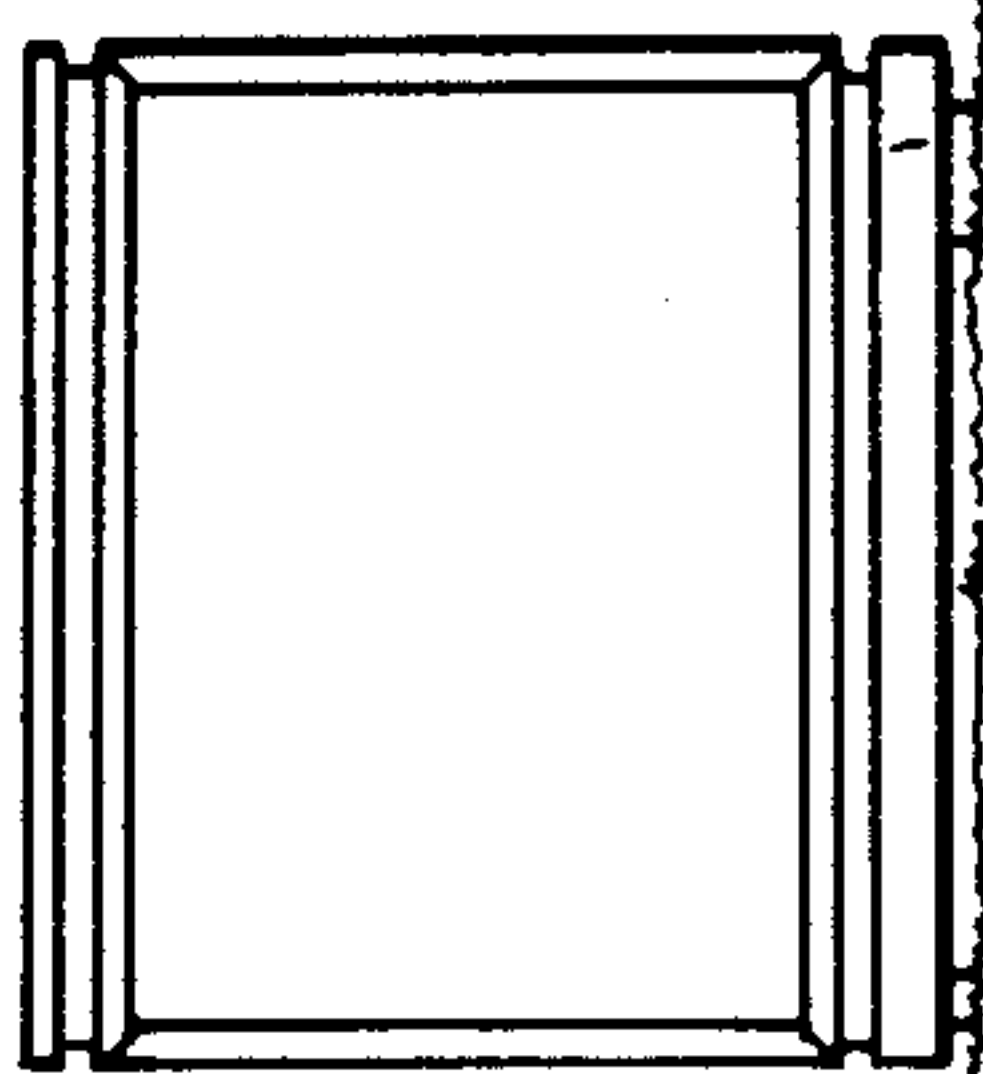

FIG. 2

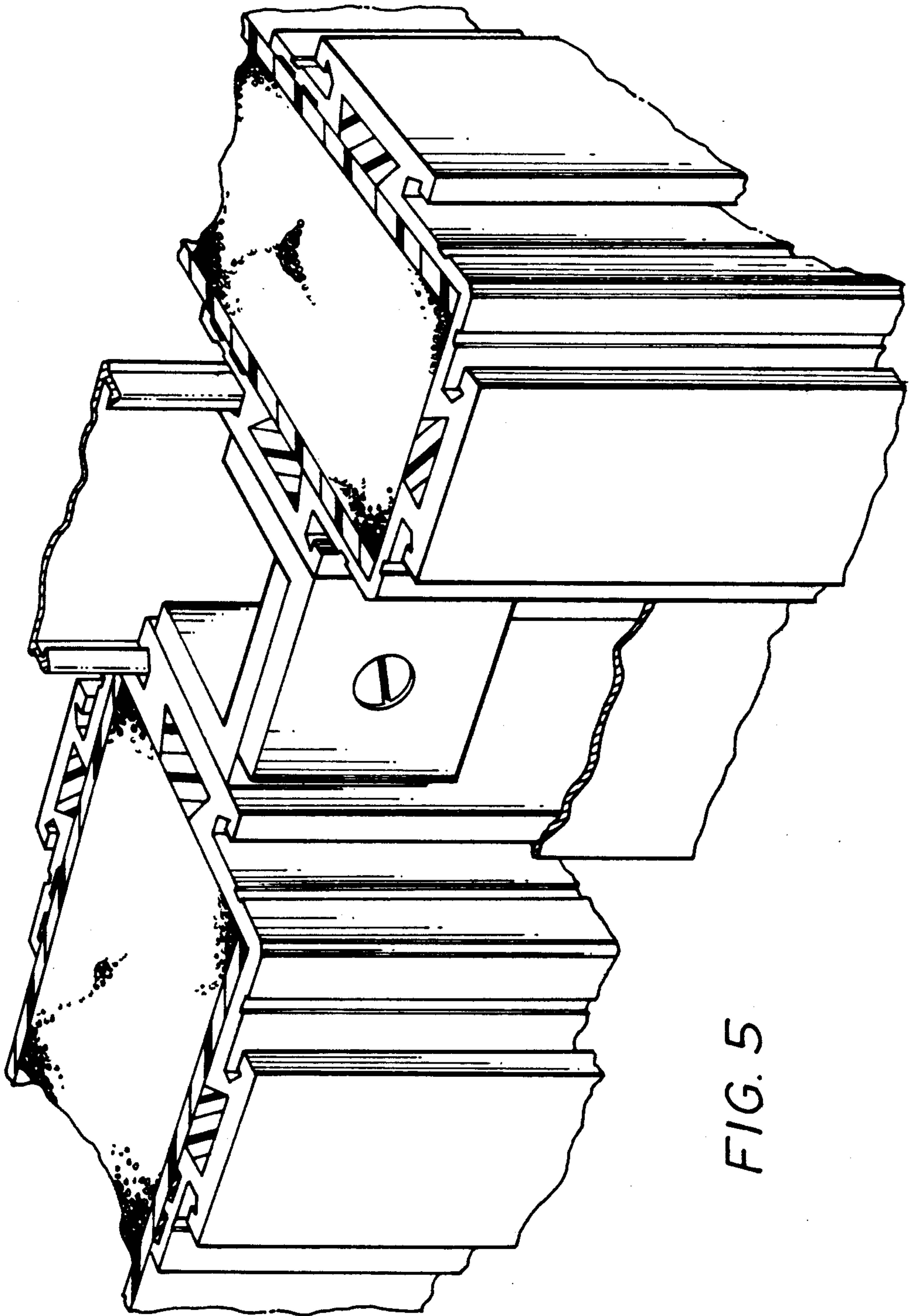

FIG. 5