

[54] AUTOMATED TELLER TERMINAL

[75] Inventor: Thomas H. Woods, Middletown, Ohio

[73] Assignee: TRW, Los Angeles, Calif.

[**] Term: 14 Years

[21] Appl. No.: 873,404

[22] Filed: Jan. 30, 1978

[51] Int. Cl. D14-02

[52] U.S. Cl. D14/42

[58] Field of Search 340/149 A, 152 R; 235/379, 381; D14/40-51; D64/11 R

[56] References Cited

U.S. PATENT DOCUMENTS

D. 245,023 7/1977 Hermann D14/42 X
3,943,335 3/1976 Kinker et al. 340/149 A X

Primary Examiner—Susan J. Lucas
Attorney, Agent, or Firm—Herbert C. Brinkman

[57] CLAIM

The design for an automated teller terminal, as shown.

DESCRIPTION

FIG. 1 is a front perspective view of an automated teller terminal showing my new design;

FIG. 2 is a right side elevational view thereof on a reduced scale, the opposite side being a mirror image;

FIG. 3 is a cross-sectional view taken along line 3—3 of FIG. 1 on a reduced scale;

FIG. 4 is a top plan view thereof on a reduced scale, the terminal being broken away for convenience of illustration; and

FIG. 5 is a bottom plan view thereof on a reduced scale, the terminal being broken away for convenience of illustration.

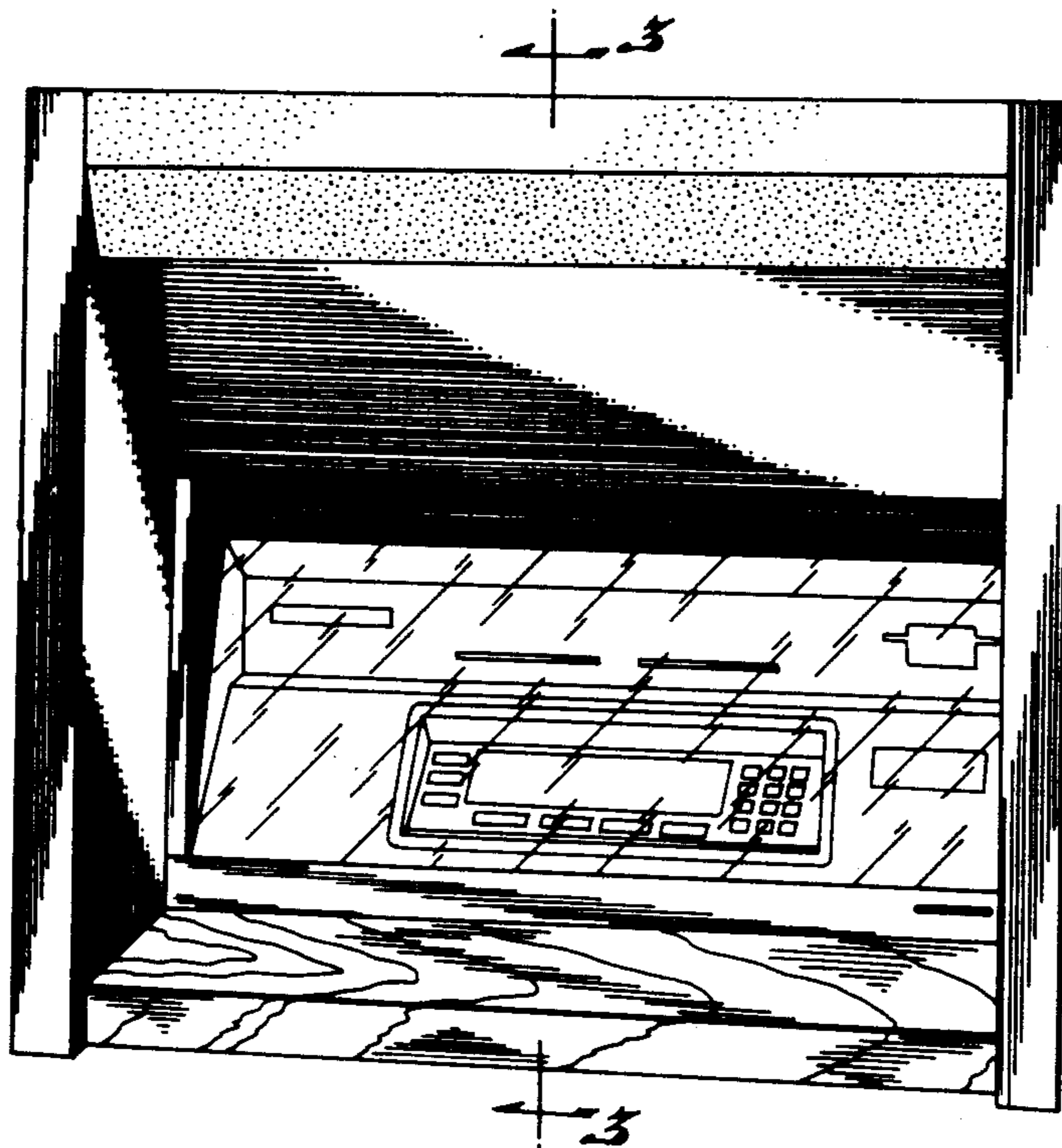

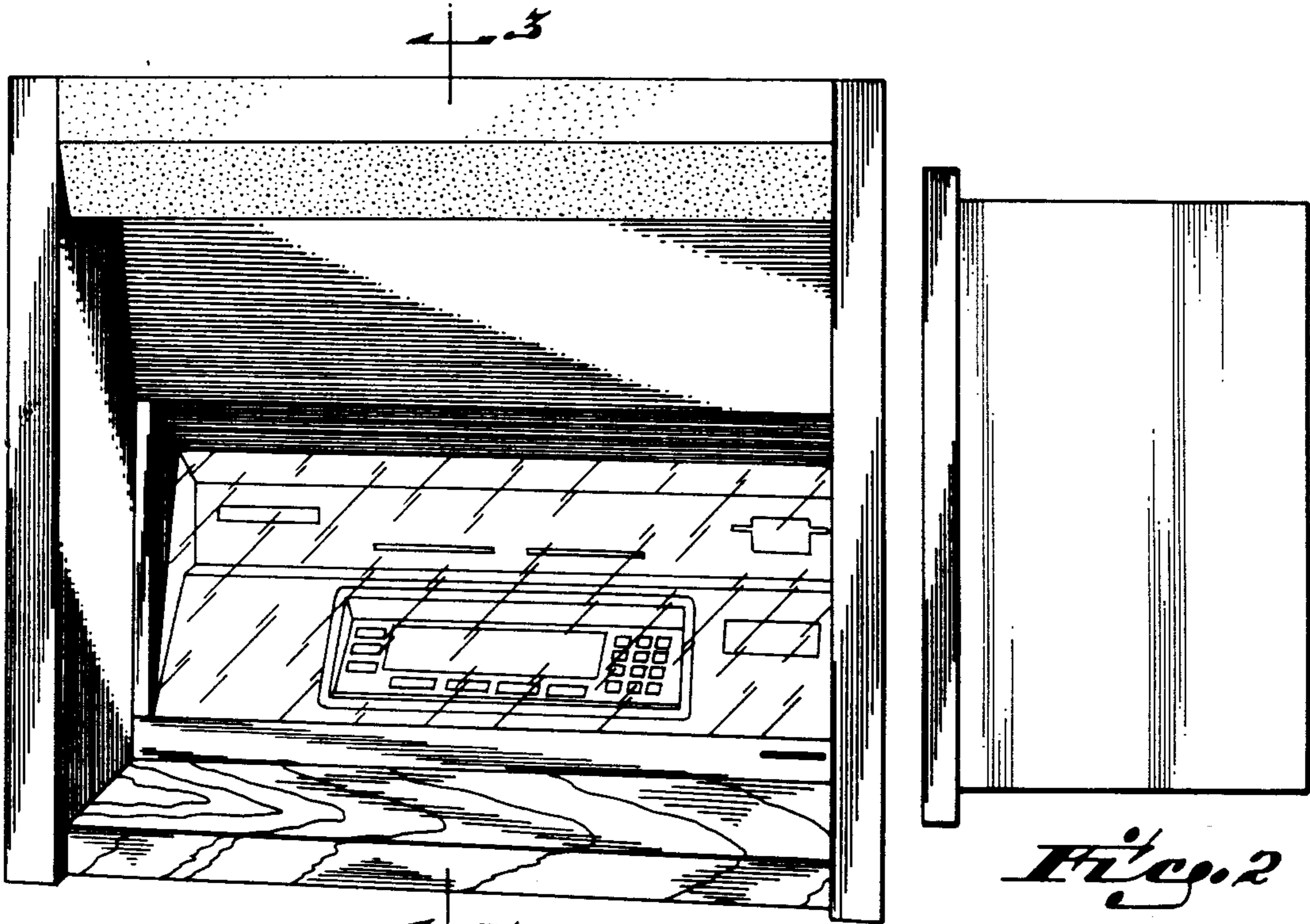

Fig. 1

Fig. 2

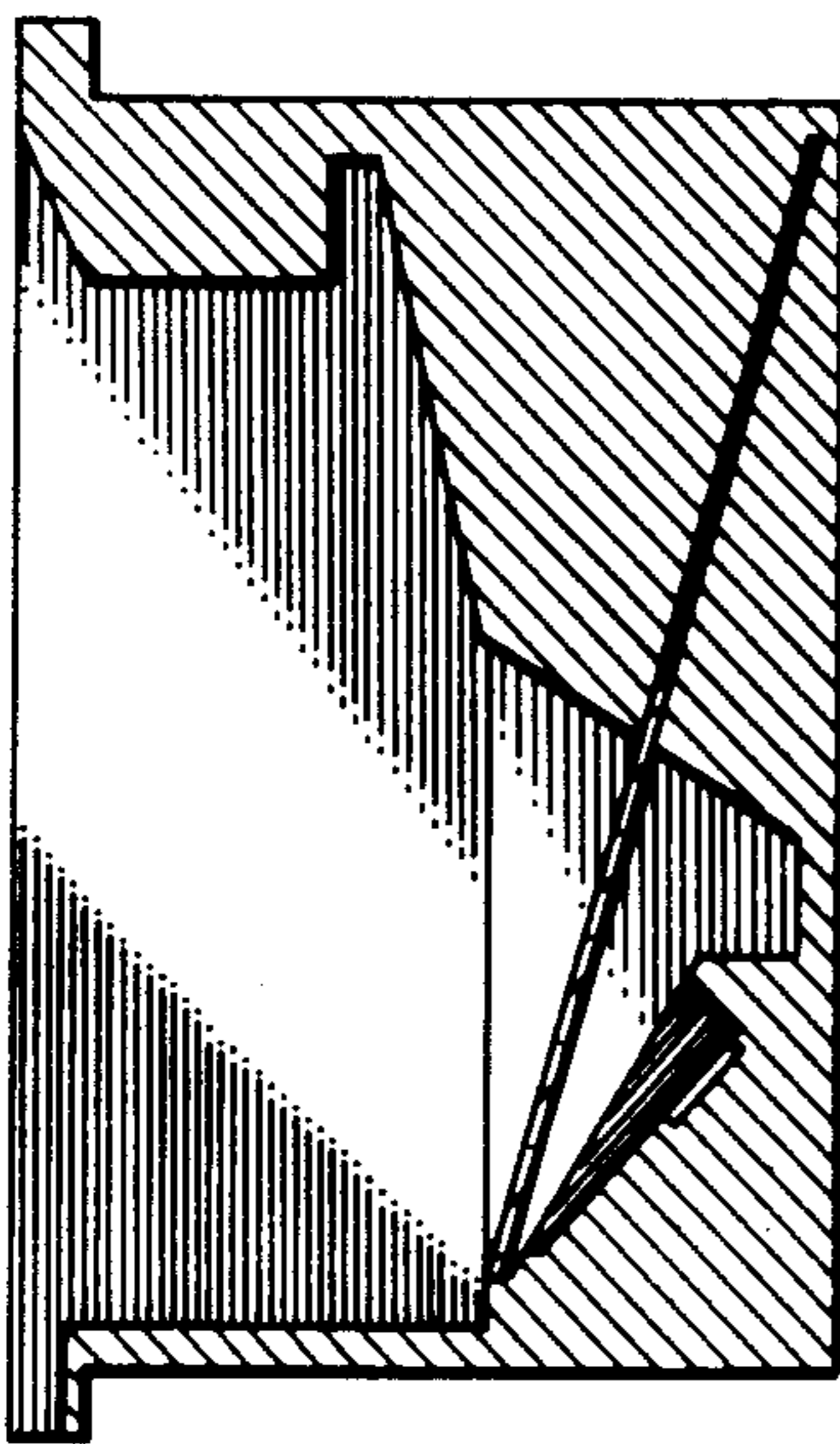

Fig. 3

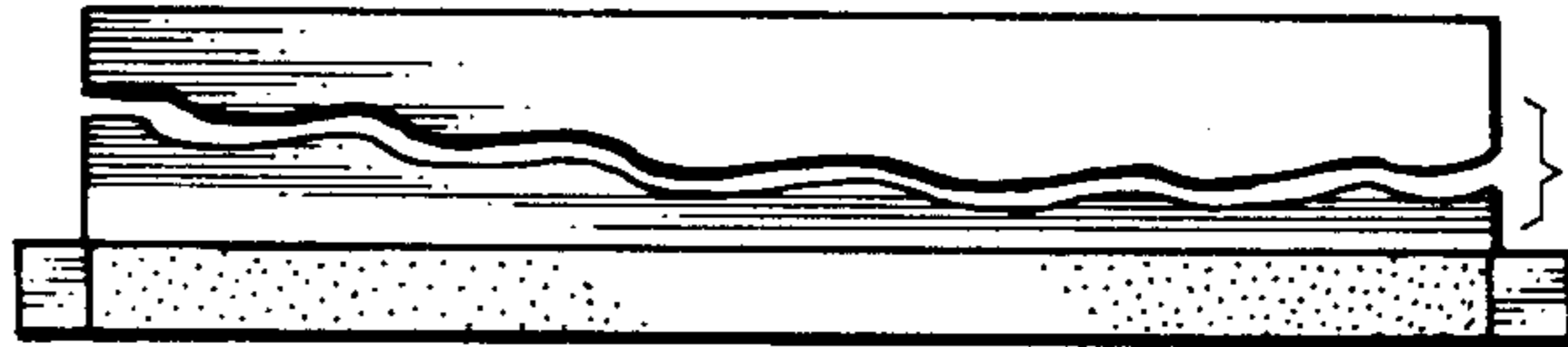

Fig. 4

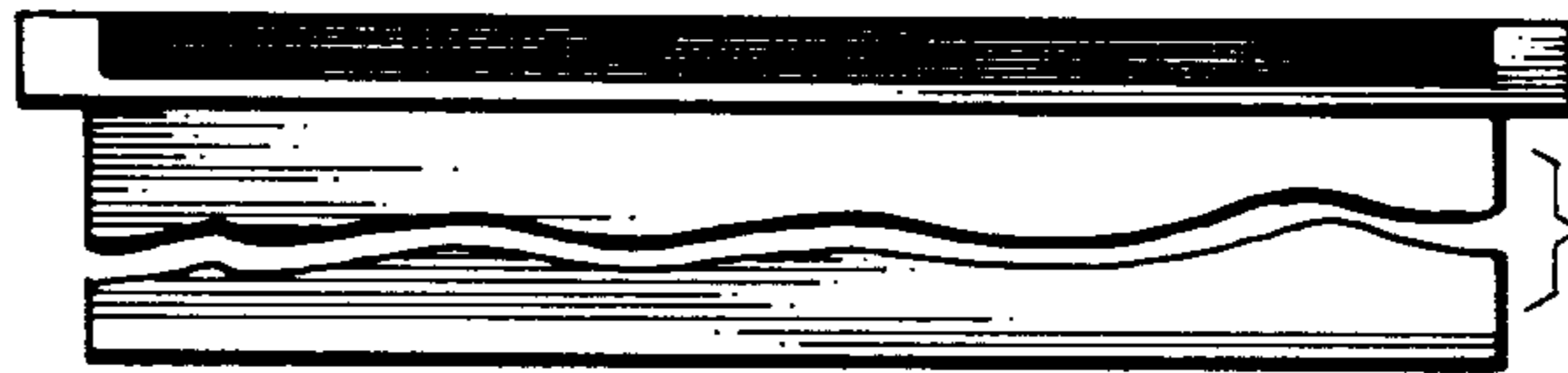

Fig. 5