

[54] BEVERAGE CONTAINER AND SERVER

[75] Inventor: Richard H. Seager, Mystic, Conn.

[73] Assignee: King-Seeley Thermos

[**] Term: 14 Years

[21] Appl. No.: 853,645

[22] Filed: Nov. 21, 1977

[51] Int. Cl. D07-04

[52] U.S. Cl. D15/115; D7/77

[58] Field of Search D15/121, 120, 119, 112, D15/111; D7/77

[56] References Cited

U.S. PATENT DOCUMENTS

D. 155,116	9/1949	Addleston et al.	D15/111
D. 189,904	3/1961	Seltsam	D15/120
D. 203,232	12/1965	Johnson	D7/77
D. 205,969	10/1966	Barr et al.	D15/119
D. 244,822	6/1977	Havely et al.	D7/77
D. 249,701	9/1978	Maples et al.	D7/77 X

Primary Examiner—Winifred E. Herrmann
Attorney, Agent, or Firm—J. King Harness

[57] CLAIM

The ornamental design for a beverage container and server, substantially as shown and described.

DESCRIPTION

FIG. 1 is a perspective view of a beverage container and server showing my new design.

FIG. 2 is a top plan view of the design on an enlarged scale.

FIG. 3 is a cross-sectional view taken along the line 3-3 of FIG. 2.

FIG. 4 is a side elevational view of the design on the same scale as FIG. 2.

FIG. 5 is a bottom plan view of the design on the same scale as FIGS. 2 through 4.

FIG. 6 is an end elevational view of the design, on the same scale as FIGS. 2 through 5.

The side elevational view opposite from that shown in FIG. 4 is identical to that of FIG. 4. The end elevational view of the end opposite that shown in FIG. 6 is identical to that shown in FIG. 6.

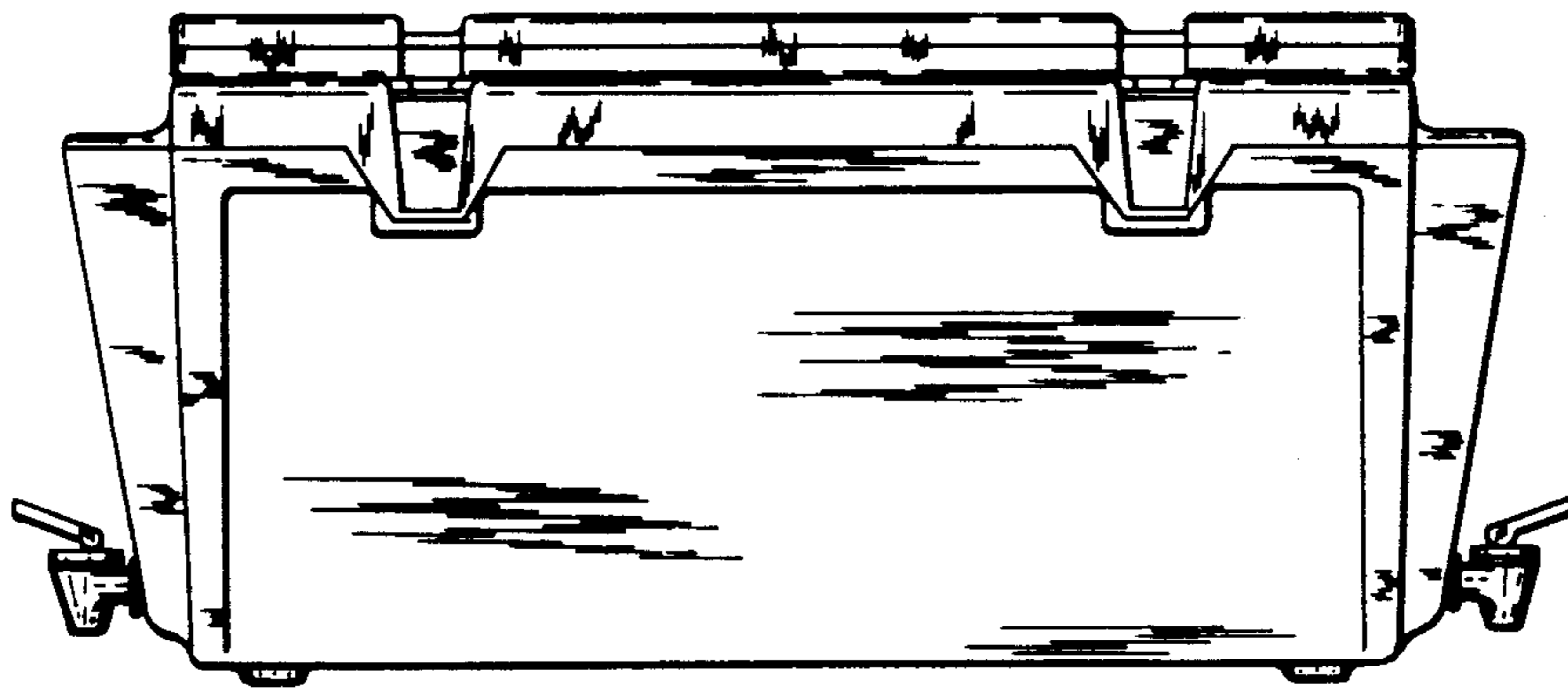
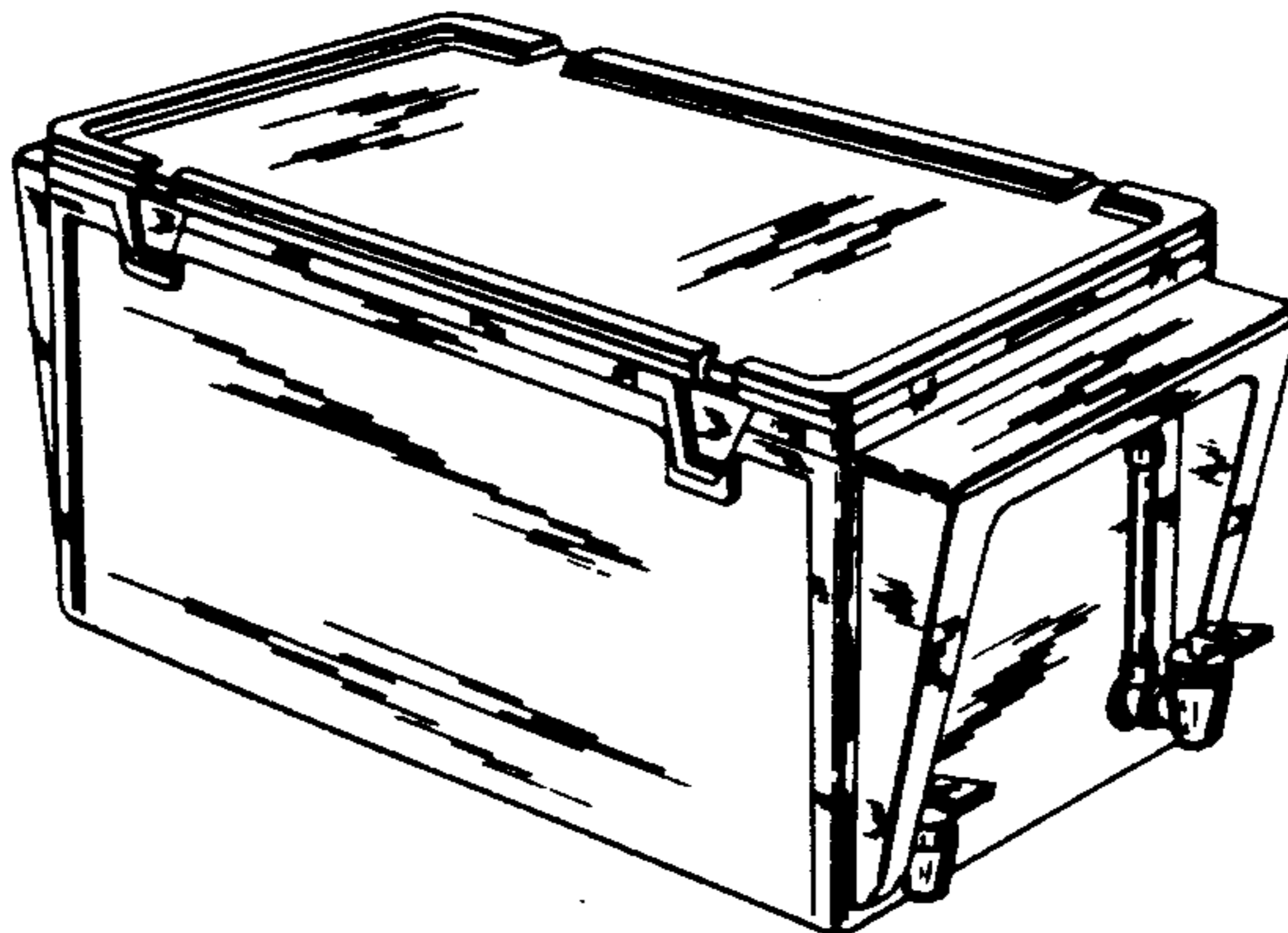

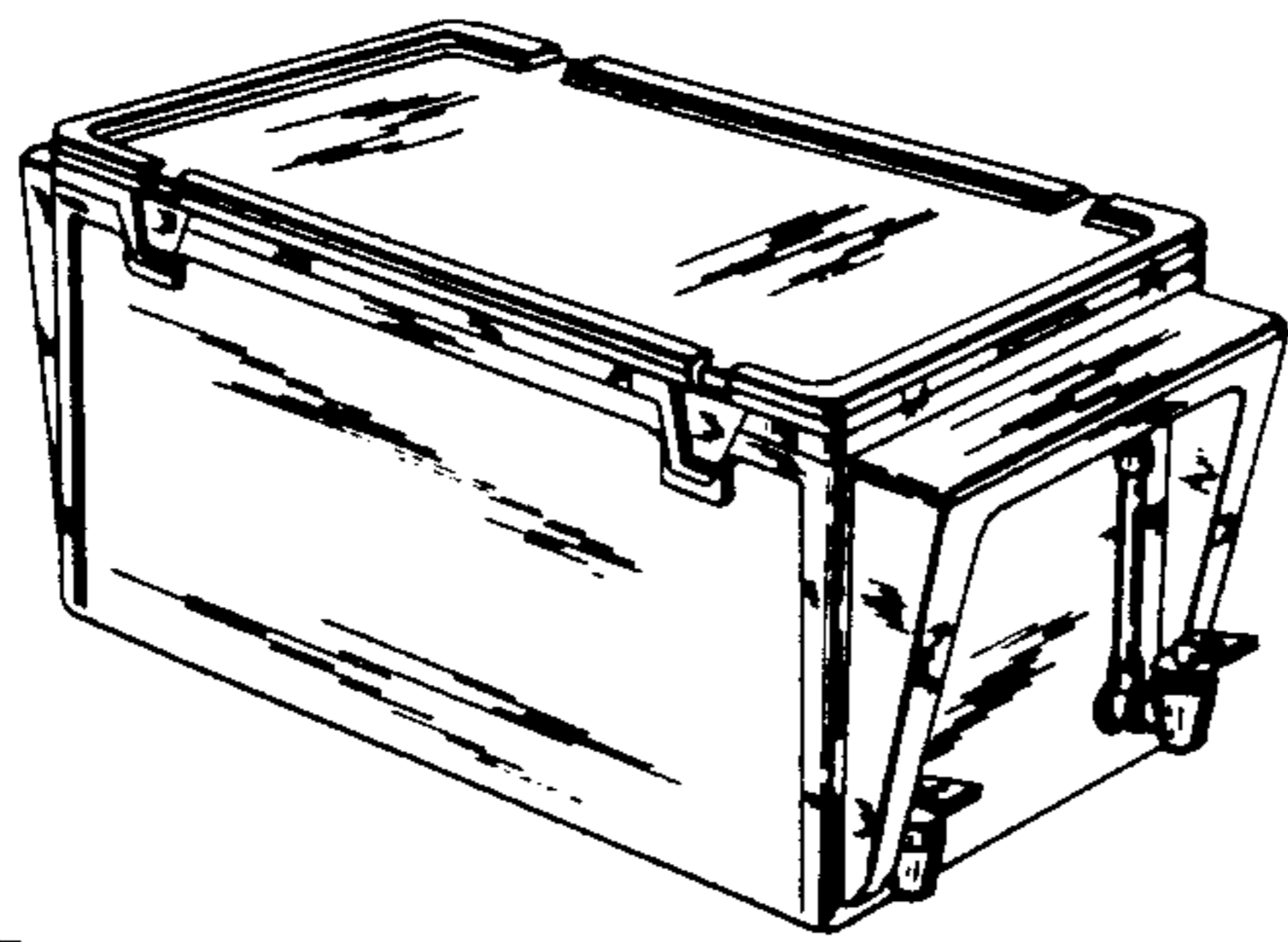

FIG. 1.

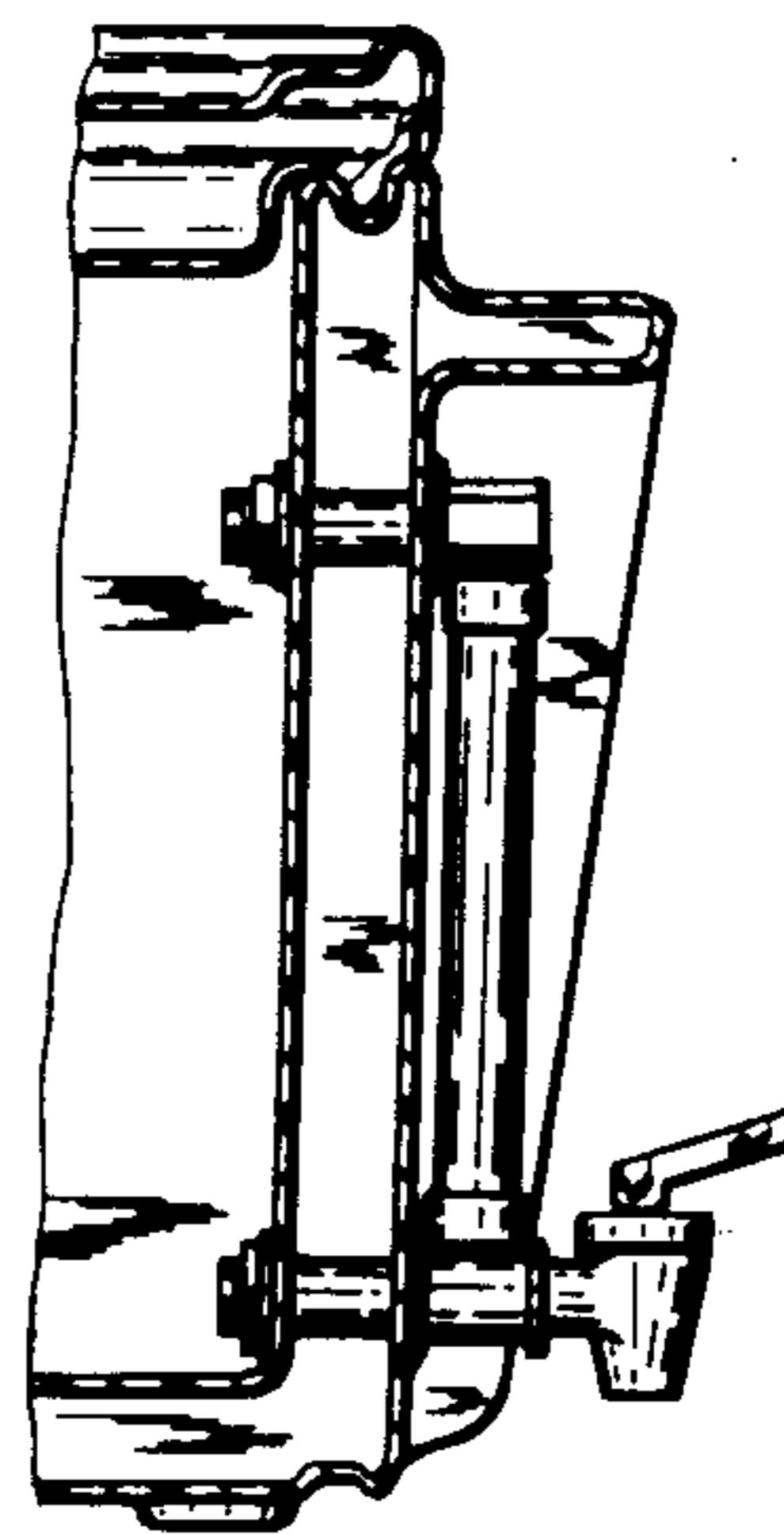

FIG. 2.

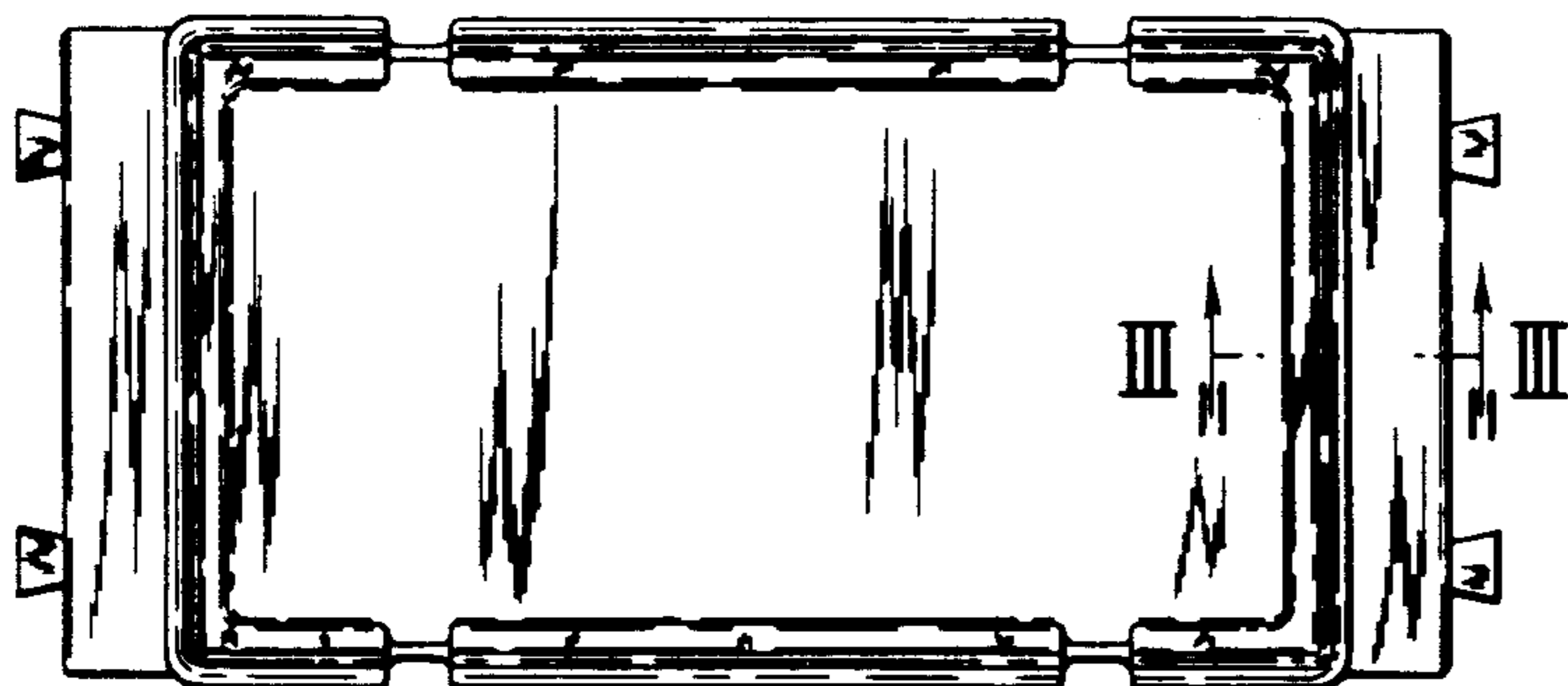

FIG. 3.

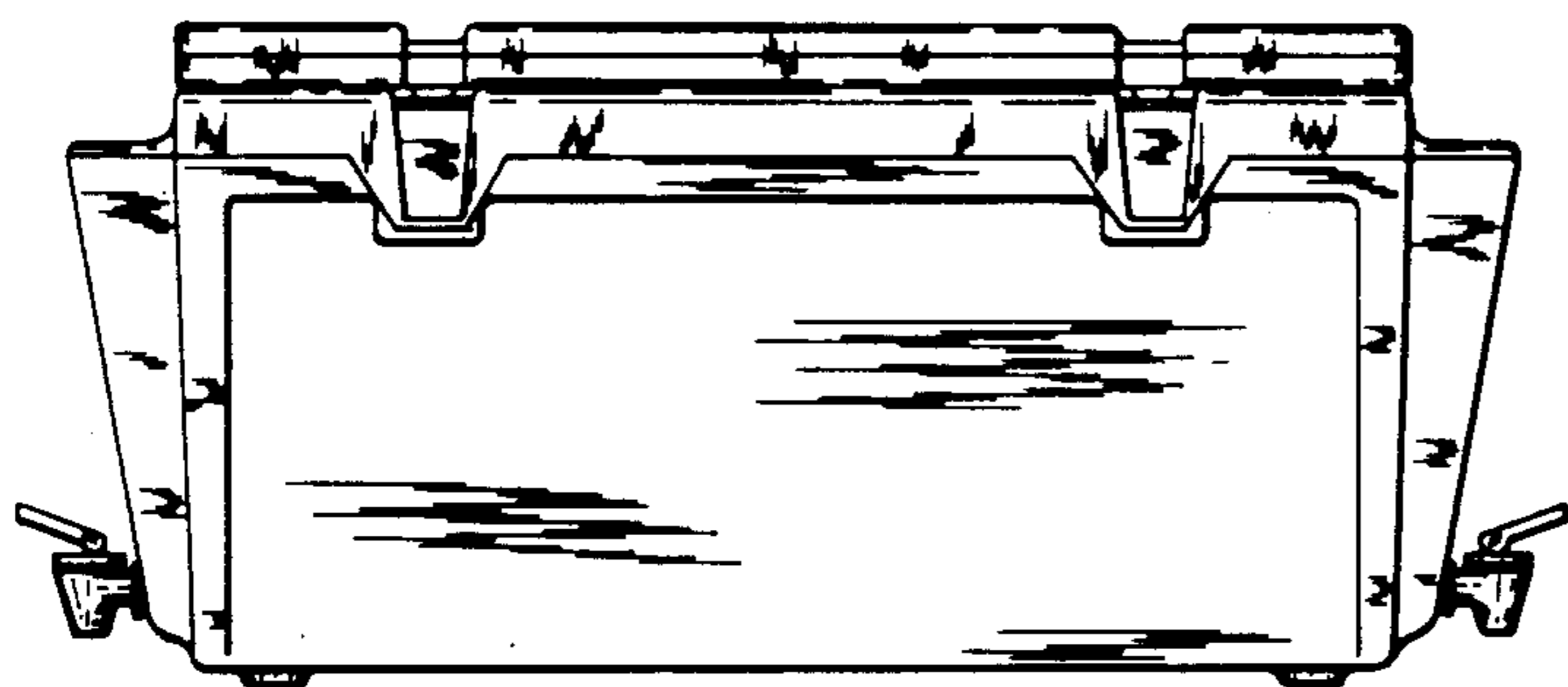

FIG. 4.

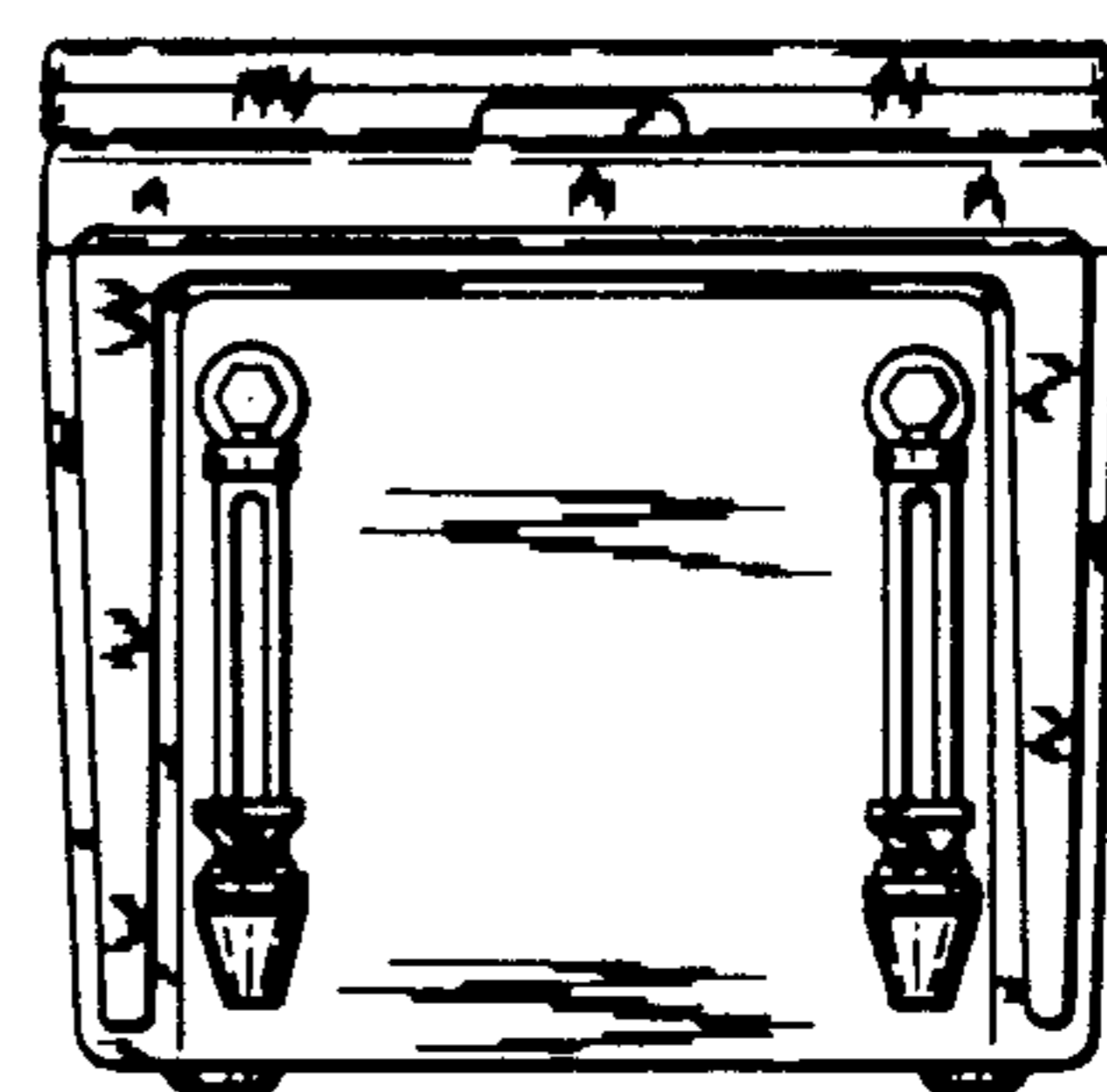

FIG. 5.



FIG. 6.