

[54] CARTON BLANK

[56]

References Cited

U.S. PATENT DOCUMENTS

[75] Inventor: Bruno C. Bonczyk, East Alton, Ill.

3,349,957	10/1967	Wood	229/28 BC X
3,402,872	9/1968	Forrer	229/28 BC
3,997,051	12/1976	Graser et al.	206/173

[73] Assignee: Alton Box Board Company, Alton, Ill.

Primary Examiner—Robert C. Spangler
Attorney, Agent, or Firm—Paul M. Denk

[**] Term: 14 Years

[57] CLAIM

The ornamental design for a carton blank, as shown and described.

[21] Appl. No.: 765,686

DESCRIPTION

[22] Filed: Feb. 4, 1977

FIG. 1 is a top plan view of a carton blank embodying my new design, the bottom being substantially a mirror image thereof;

[51] Int. Cl. D9-03

FIG. 2 is a side elevational view of the carton blank shown in FIG. 1; and

[52] U.S. Cl. D9/245

FIG. 3 is an end elevational view of the carton blank shown in FIG. 1.

[58] Field of Search D9/245; 229/41 B, 28 BC; 206/170-175

The dash lines represent score lines and fold lines.

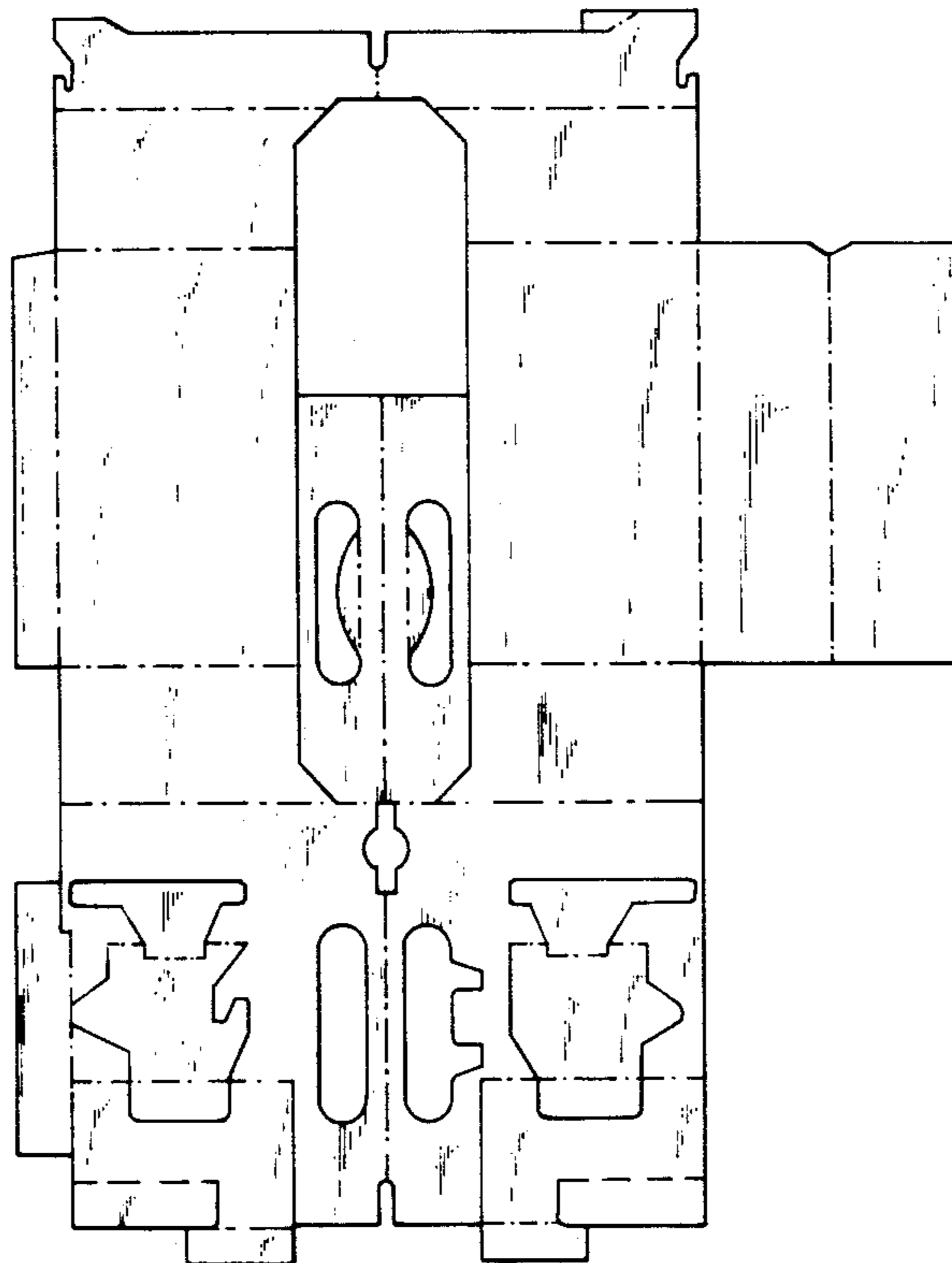

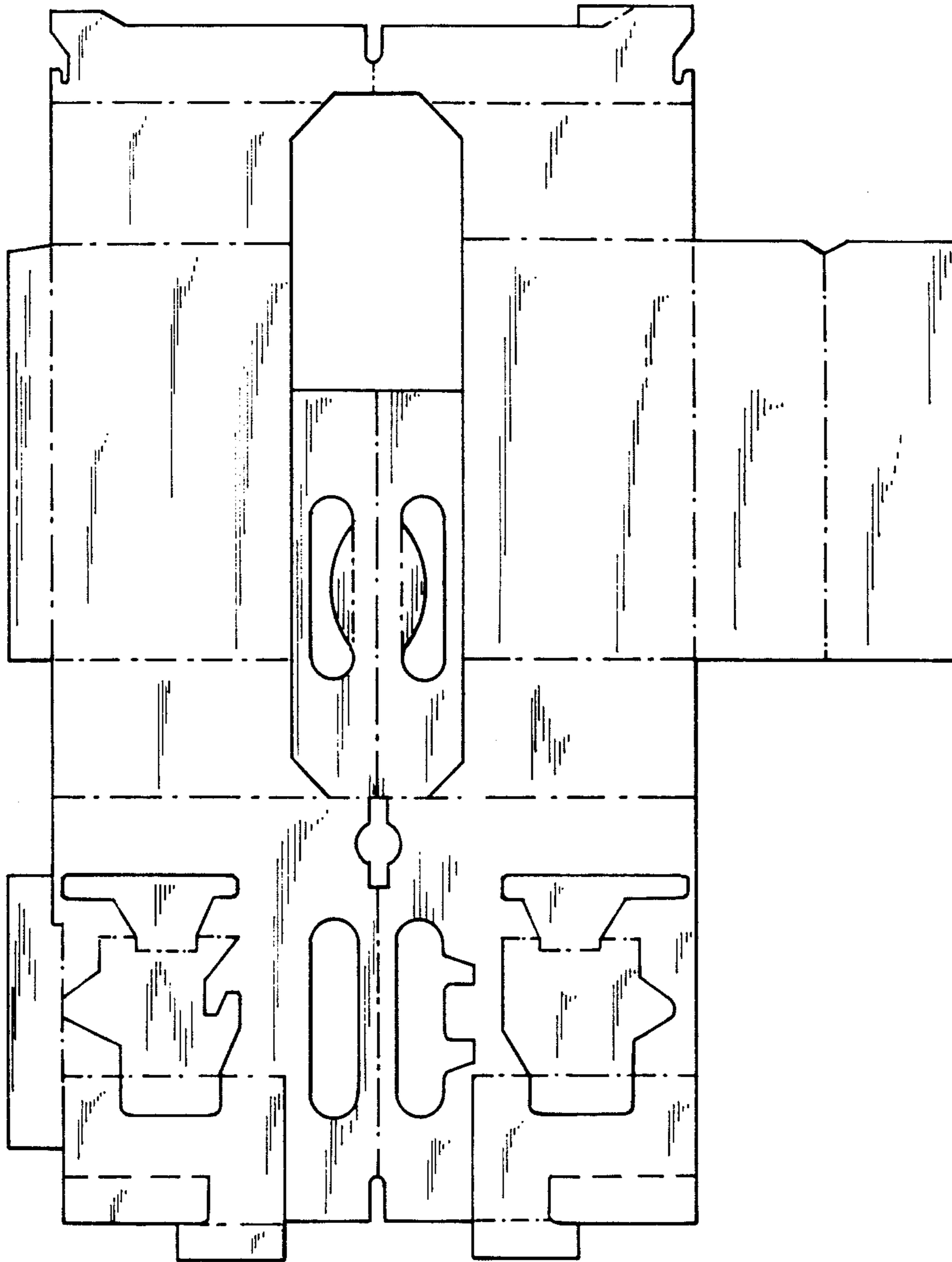

FIG. 1.

FIG. 3.

FIG. 2.

