

[54] COMBINED TOOTHBRUSH AND GLASS HOLDER

[75] Inventor: Raymond Grosfillex, Arpent, France

[73] Assignee: Grosfillex S.A.R.L., Argent, France

[\*\*] Term: 14 Years

[21] Appl. No.: 929,911

[22] Filed: Aug. 1, 1978

[51] Int. Cl. .... D23-02

[52] U.S. Cl. .... D6/92; D6/93; D6/94

[58] Field of Search .... D6/86-94, D6/96-103, 114, 125; 206/581, 362, 362.1, 15.2; 211/60 R, 60 A, 71, 72, 87, 88

[56] References Cited

U.S. PATENT DOCUMENTS

D. 79,554	10/1929	Gilfillan .....	D6/92
D. 99,443	4/1936	Levy .....	D6/92
D. 157,145	2/1950	Hallenscheid .....	D6/92
D. 197,760	3/1964	Schreckengost .....	D6/92

Primary Examiner—Wallace R. Burke

Assistant Examiner—B. J. Bullock

Attorney, Agent, or Firm—Leo A. Rosetta

[57] CLAIM

The ornamental design for a combined toothbrush and glass holder, as shown.

DESCRIPTION

FIG. 1 is a top plan view of a combined toothbrush and glass holder showing my new design;

FIG. 2 is a side view;

FIG. 3 is a front view;

FIG. 4 is a rear view;

FIG. 5 is a bottom view; and

FIG. 6 is a sectional view taken in the direction of the arrows on line 6-6 of FIG. 1.

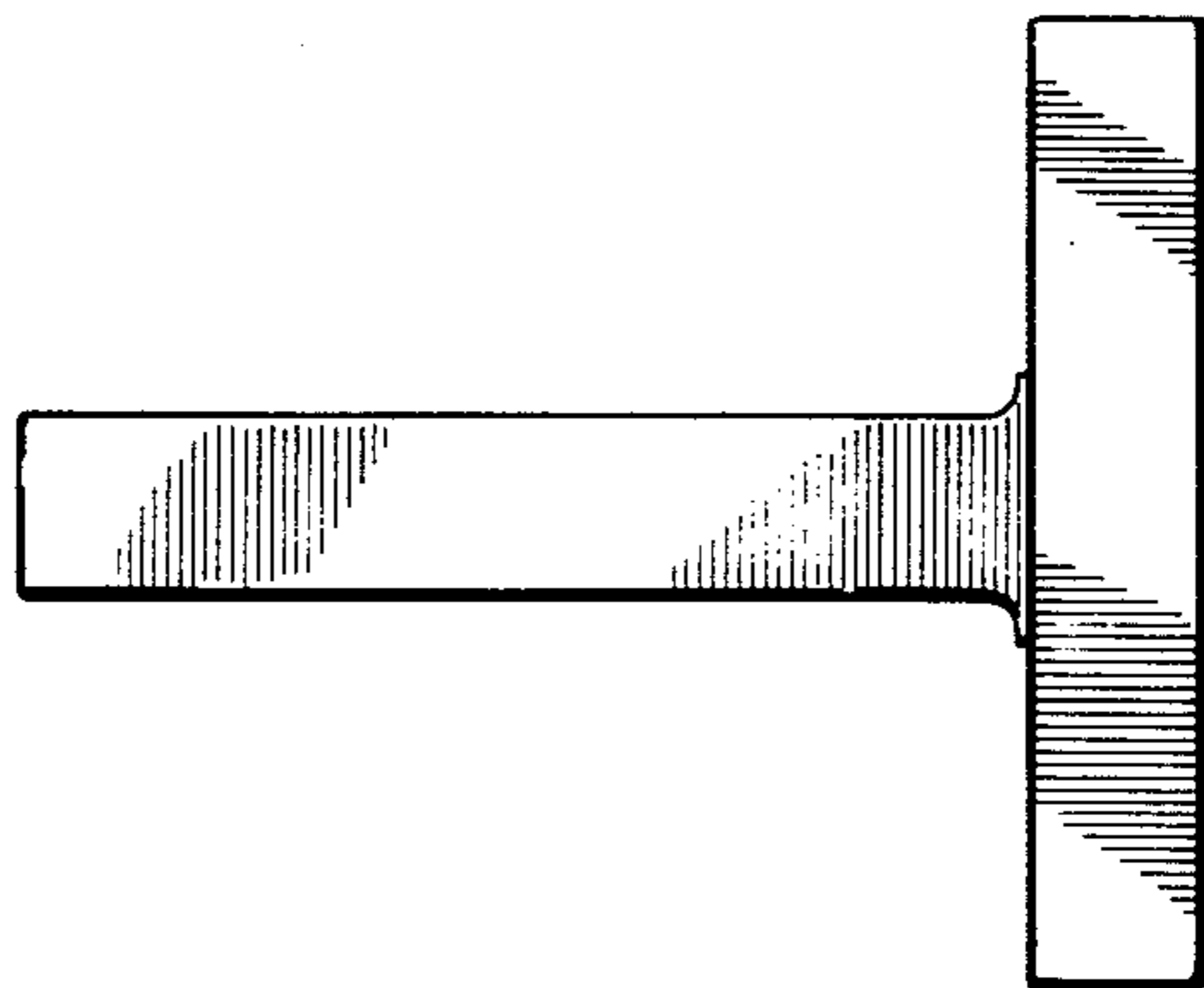
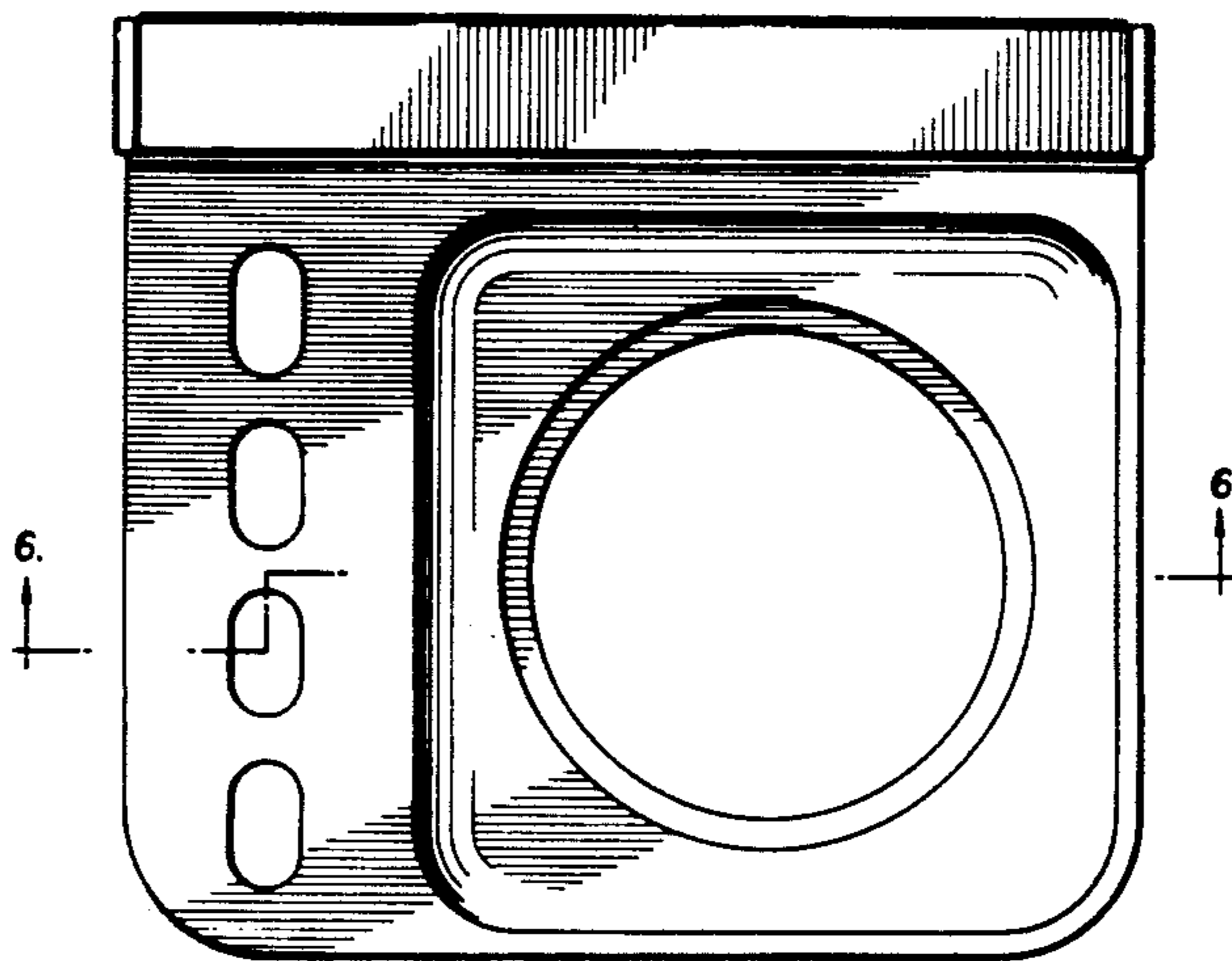

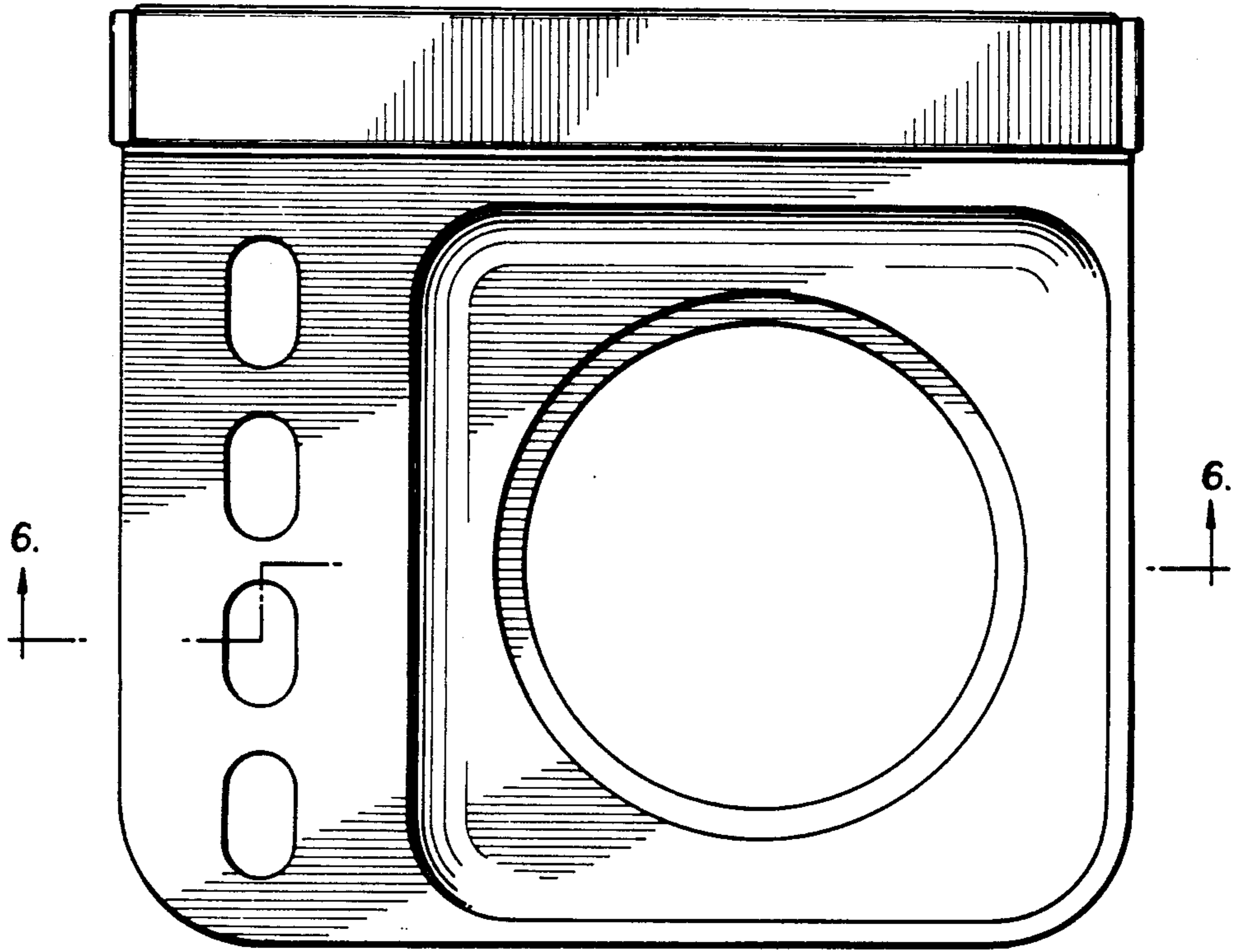

FIG. 1

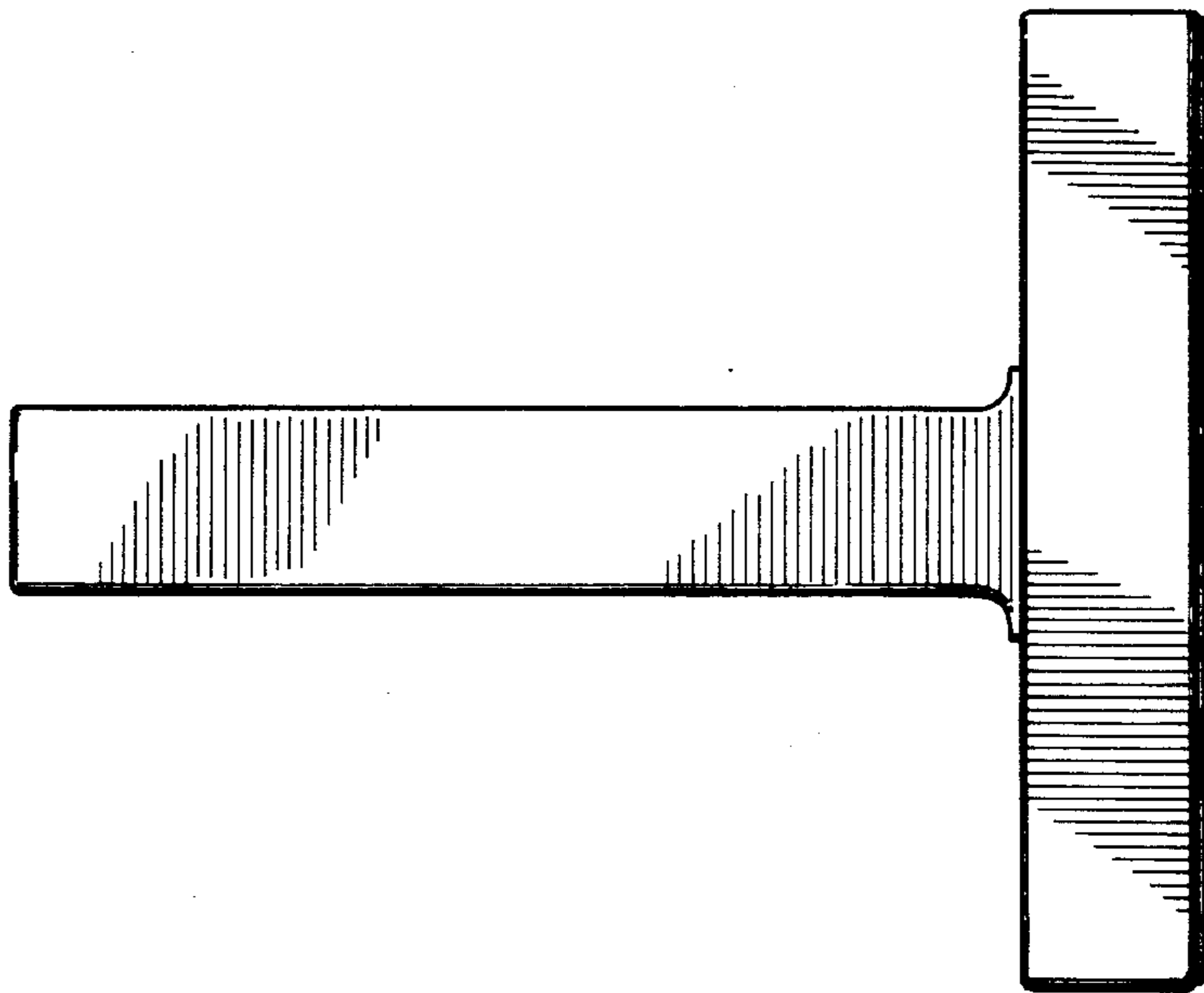

FIG. 2

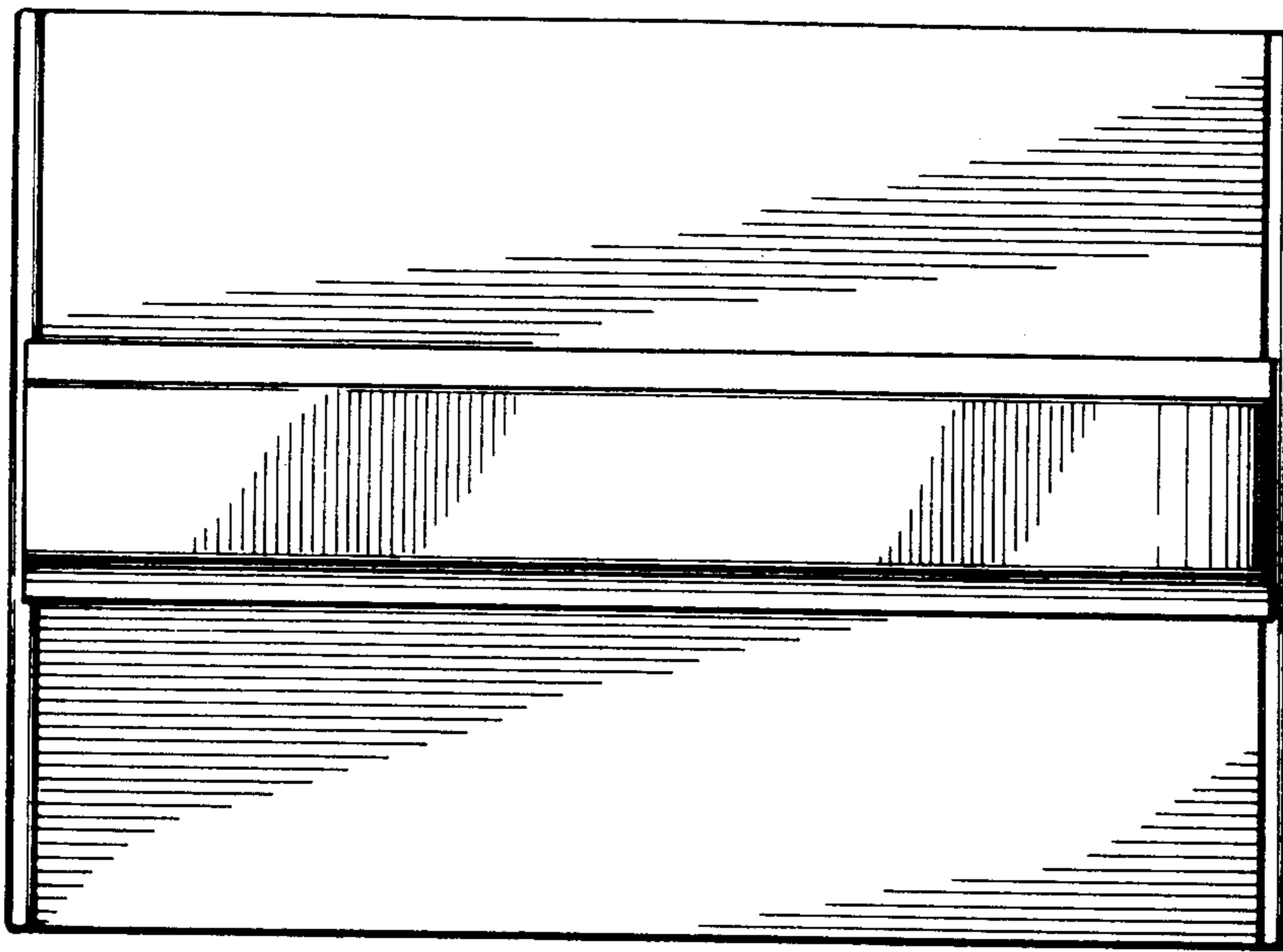

FIG. 3

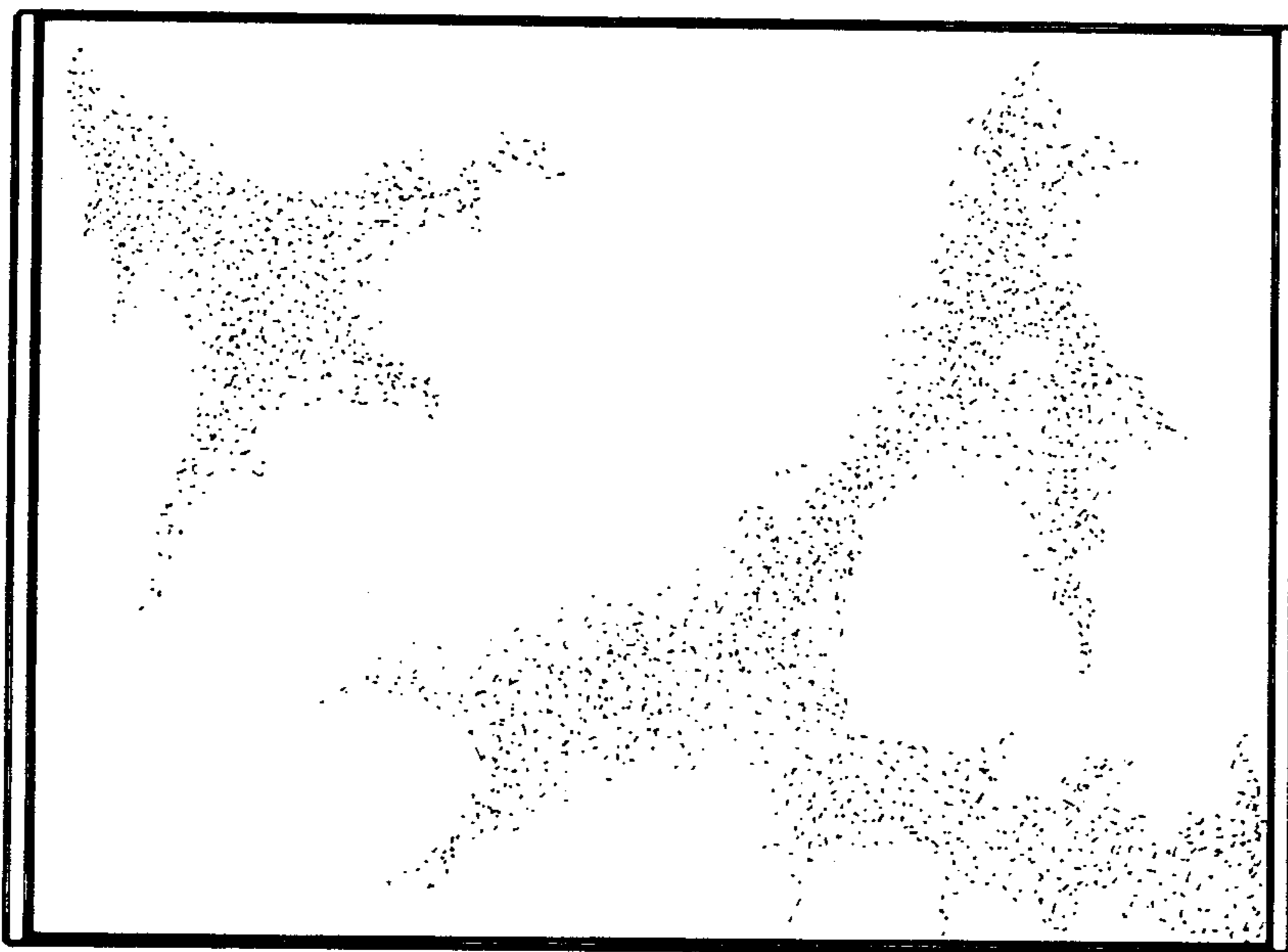

FIG. 4

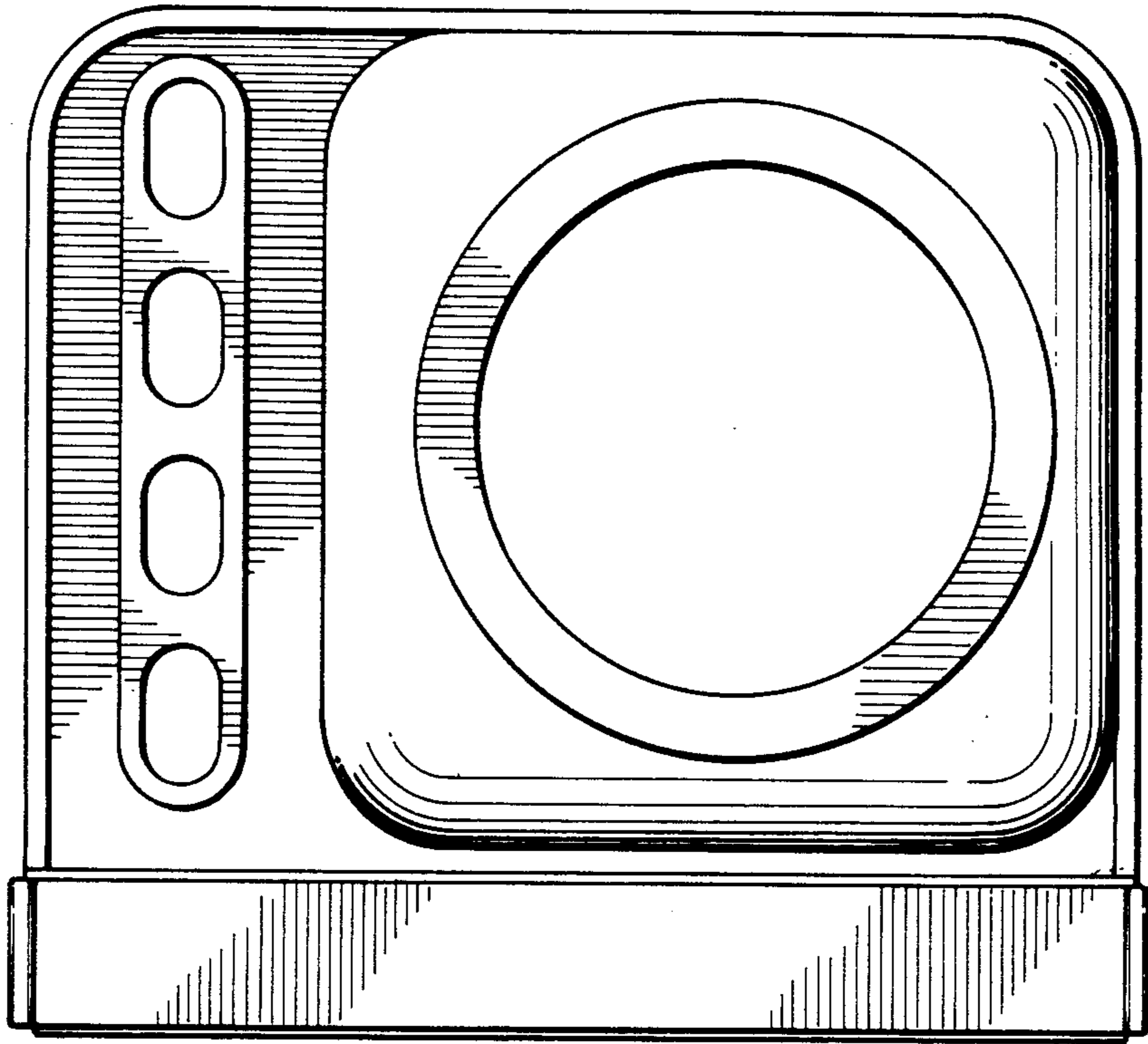

FIG. 5

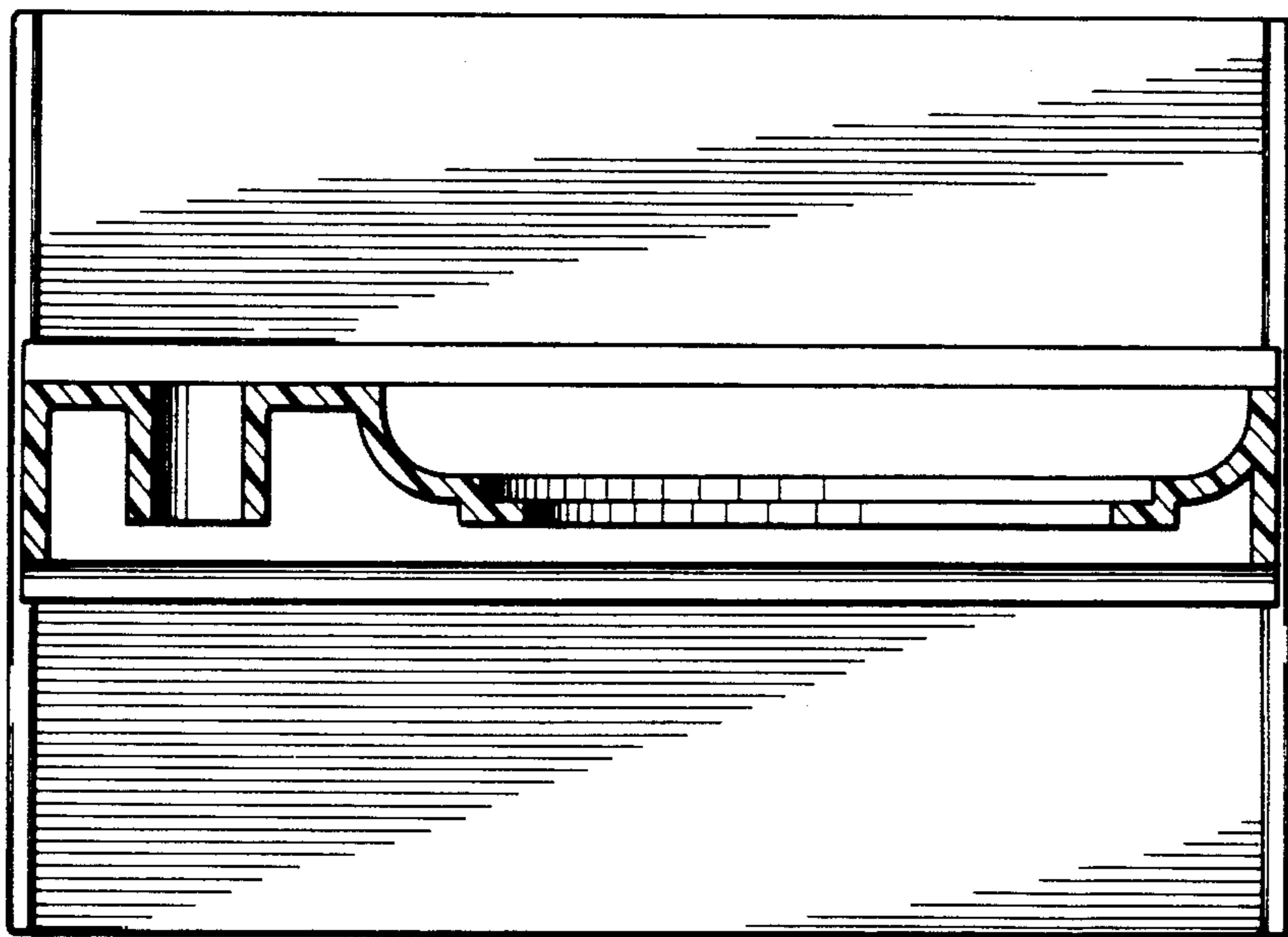

FIG. 6