

[54] SHOE SOLE

728453 10/1942 Fed. Rep. of Germany ..... 36/33

[75] Inventor: Joseph P. Famolare, Jr., Putney, Vt.

OTHER PUBLICATIONS

[73] Assignee: Famolare, Inc., New York, N.Y.

Footwear News—Feb. 25, 1974—p. 35—"Bonnie Smith" Shoe at top left.

[\*\*] Term: 14 Years

Primary Examiner—Nelson C. Holtje  
Attorney, Agent, or Firm—Hubert T. Mandeville

[21] Appl. No.: 567,264

[57] CLAIM

[22] Filed: Apr. 11, 1975

The ornamental design for a shoe sole, substantially as shown and described.

[51] Int. Cl. .... D2-04

[52] U.S. Cl. .... D2/322

[58] Field of Search ..... D2/283, 286-287,  
D2/291-294, 300-302, 319-320, 322, 324;  
36/2.5 J, 12, 13, 25 R, 32 R, 33

DESCRIPTION

[56] References Cited

U.S. PATENT DOCUMENTS

- D. 235,701 7/1975 Famolare ..... D2/319
- D. 235,819 7/1975 Famolare ..... D2/322
- 2,627,676 2/1953 Hack ..... D2/320

FIG. 1 is a side elevational view of a shoe sole showing my new design;

FIG. 2 is a front elevational view thereof;

FIG. 3 is a top plan view;

FIG. 4 is an elevational view of the other side;

FIG. 5 is a rear elevational view; and

FIG. 6 is a bottom plan view.

FOREIGN PATENT DOCUMENTS

- 851284 1/1940 France ..... 36/33
- 871415 4/1942 France ..... 36/33
- 885130 9/1943 France ..... 36/33

The characteristic feature of my new design resides in the appearance of the bottom of the shoe sole wherein the length of the forwardmost crest is more than half again as much as the length of the two equal length rear crests, the apices of all three crests being generally in the same plane all as shown best by FIGS. 1 and 4.

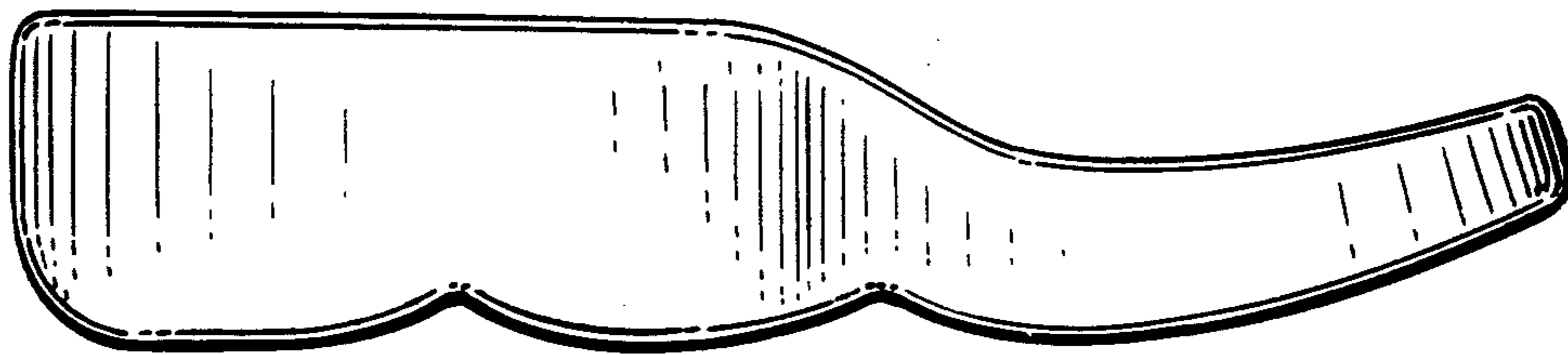

*FIG. 1*

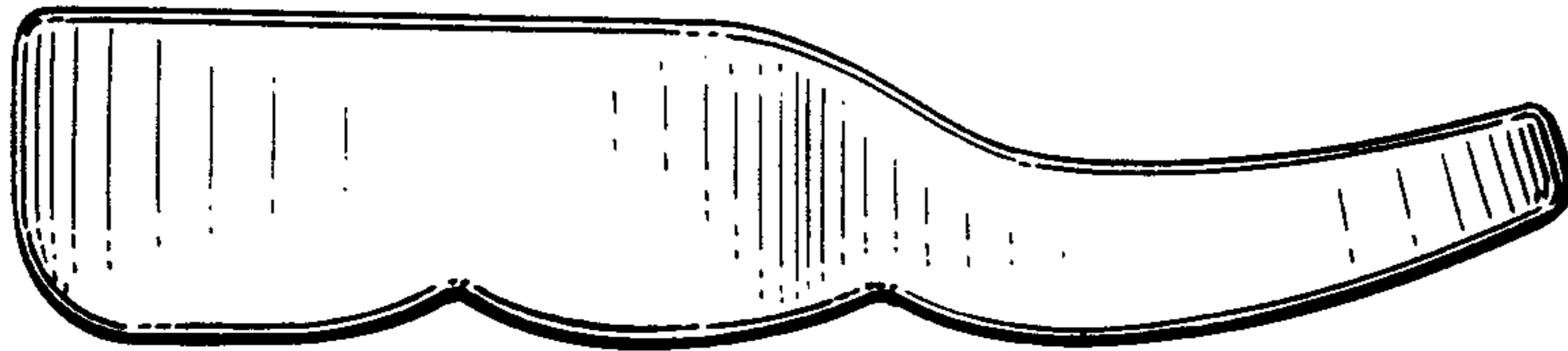

*FIG. 2*

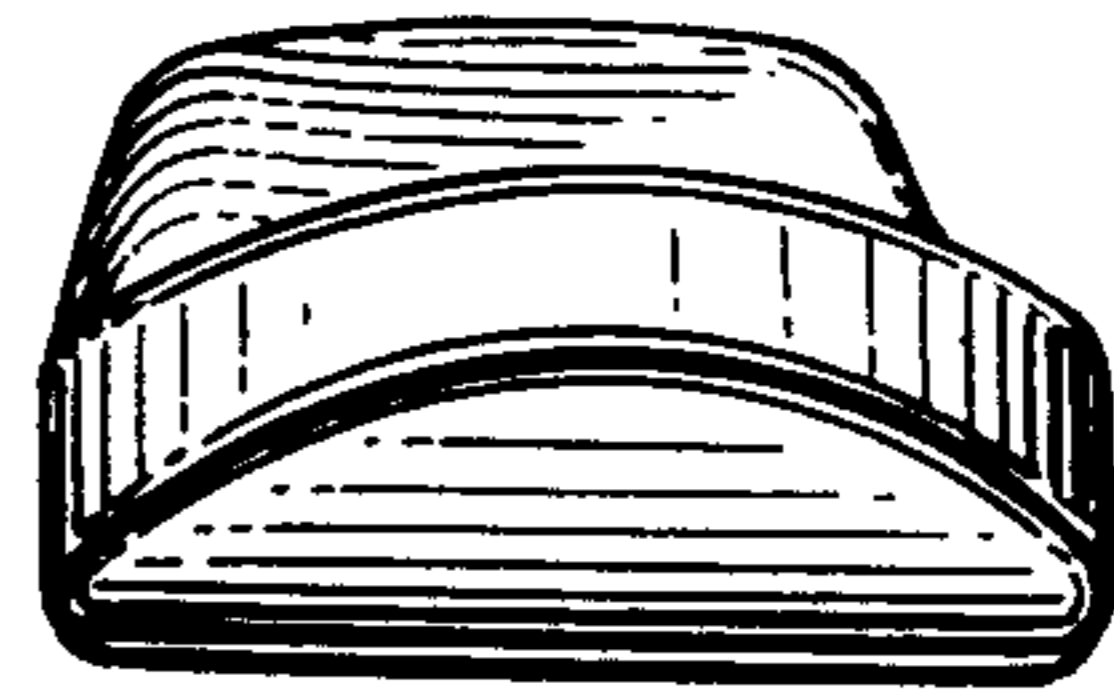

*FIG. 3*

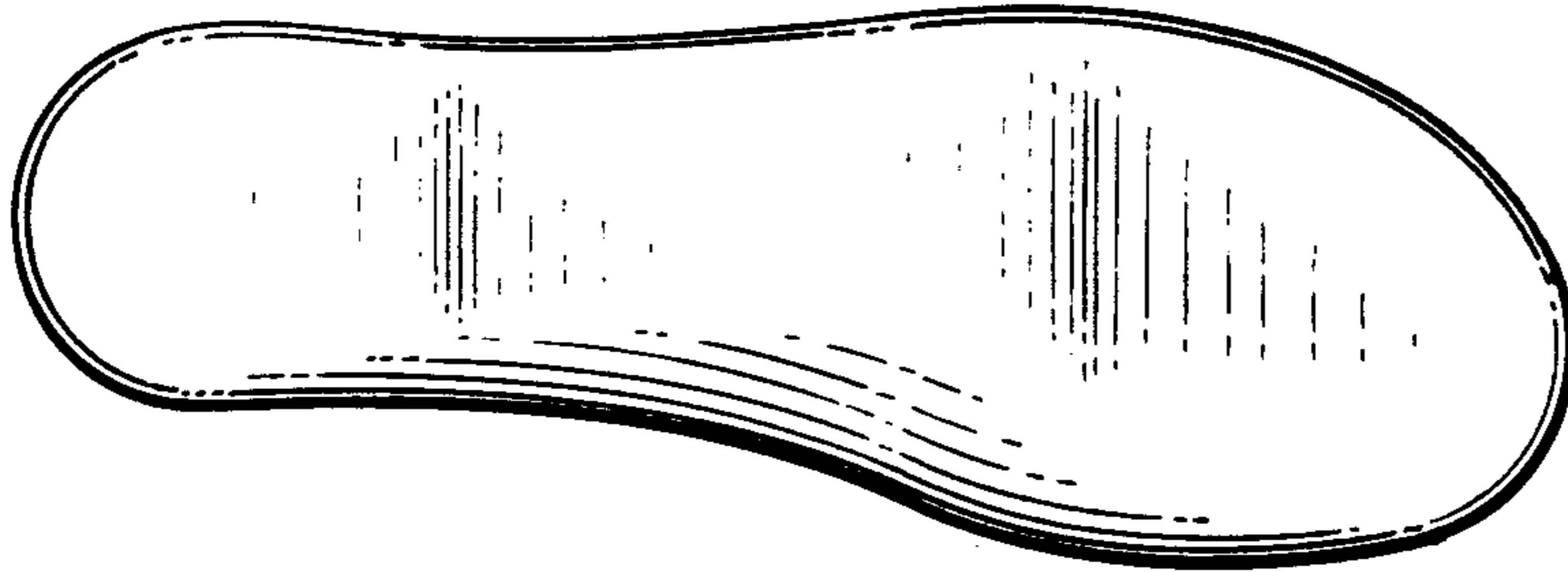

*FIG. 4*

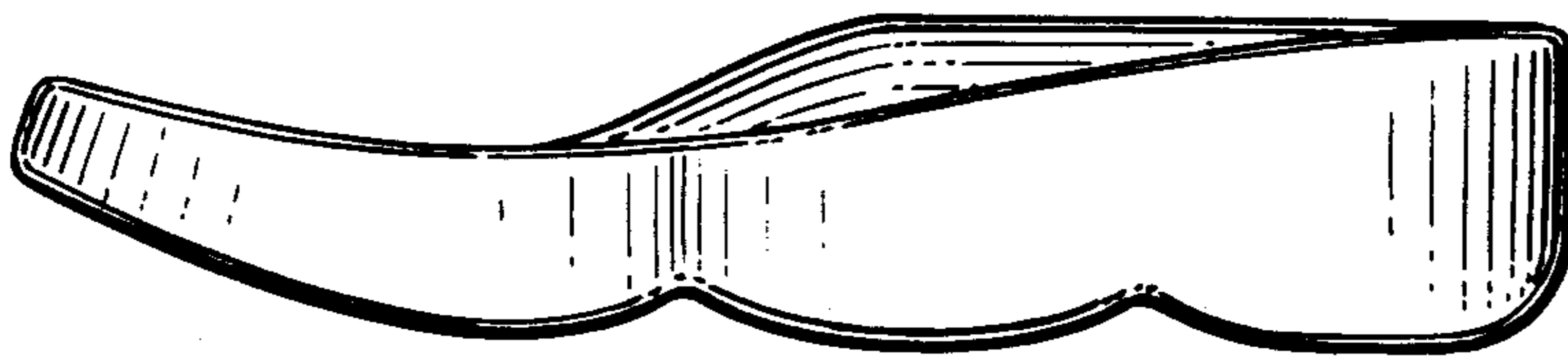

*FIG. 5*

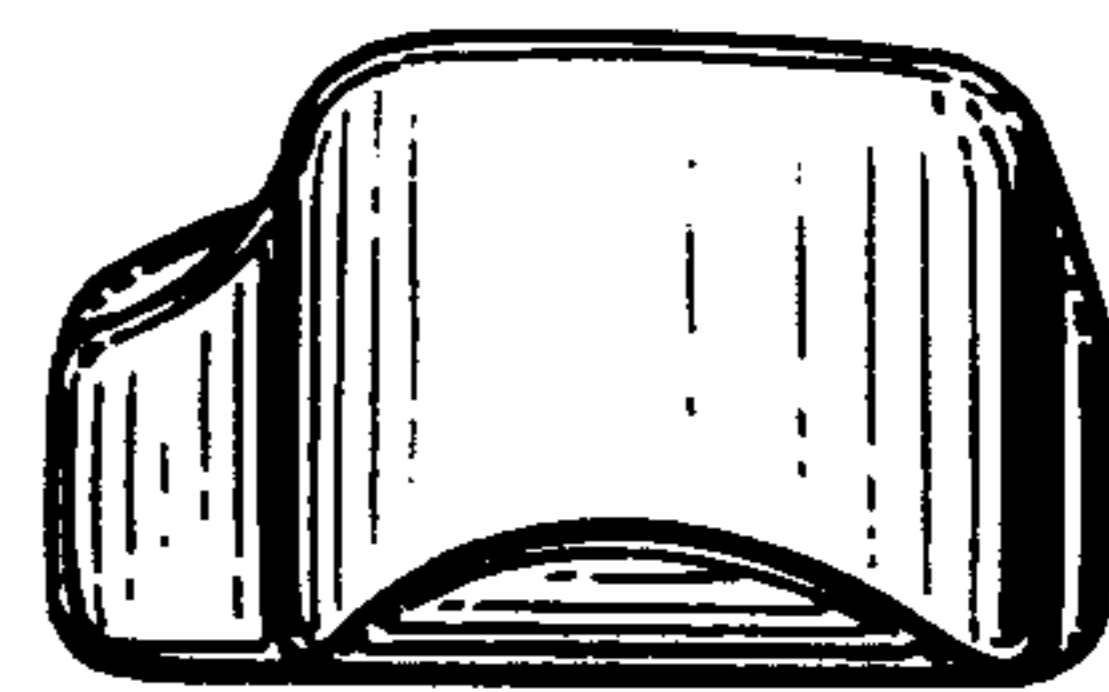

*FIG. 6*

