

[54] HAND BASIN

[75] Inventor: Bruce R. Thompson, Tranmere, Australia

[73] Assignee: United Packages Limited, Queensland, Australia

[**] Term: 14 Years

[21] Appl. No.: 857,276

[22] Filed: Dec. 5, 1977

[51] Int. Cl. D23-02

[52] U.S. Cl. D23/58

[58] Field of Search D23/48-71; 4/166, 167, 173, 175, 177, 187

[56] References Cited

U.S. PATENT DOCUMENTS

- D. 38,040 5/1906 Kelly D23/58
- D. 57,770 5/1921 Crane D23/58
- D. 190,987 8/1961 Margolies D23/58
- D. 216,311 12/1969 Fortuno D23/58

- D. 224,307 7/1972 Bogna D23/58
- D. 231,675 5/1974 Fee D23/58

Primary Examiner—James R. Largent
Attorney, Agent, or Firm—James B. Kinzer

[57] CLAIM

The ornamental design for a hand basin, as shown.

DESCRIPTION

FIG. 1 is a perspective view taken from the front, top and right side of a hand basin showing my new design; FIG. 2 is a perspective view taken from the bottom and rear thereof; FIG. 3 is a front elevational view thereof; FIG. 4 is a rear elevational view thereof; FIG. 5 is a top plan view thereof; FIG. 6 is a cross sectional view taken on line 6—6 of FIG. 5; FIG. 7 is a left side elevational view thereof; FIG. 8 is a right side elevational view thereof; and FIG. 9 is a cross sectional view taken on line 9—9 of FIG. 5.

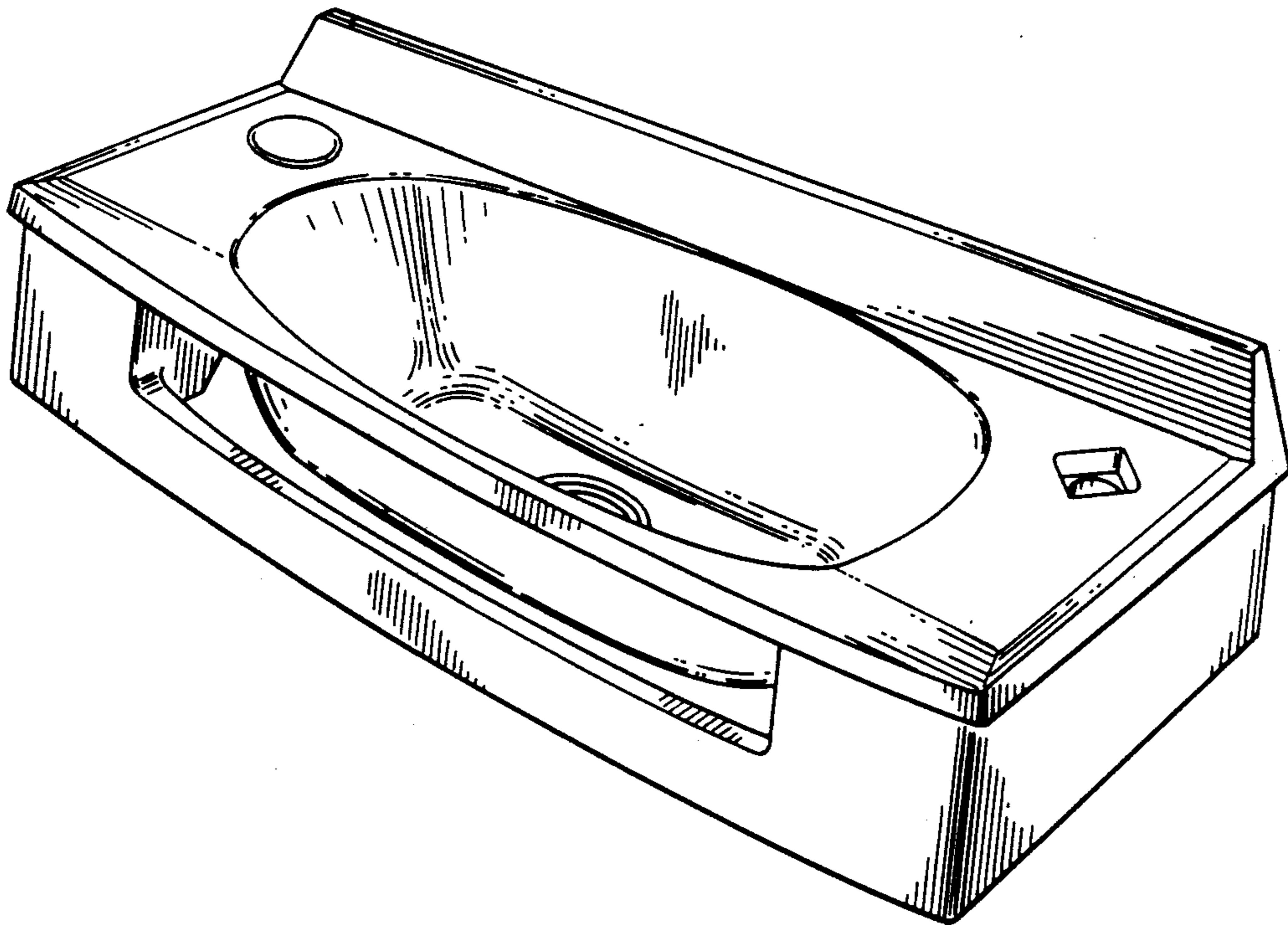

fig. 1.

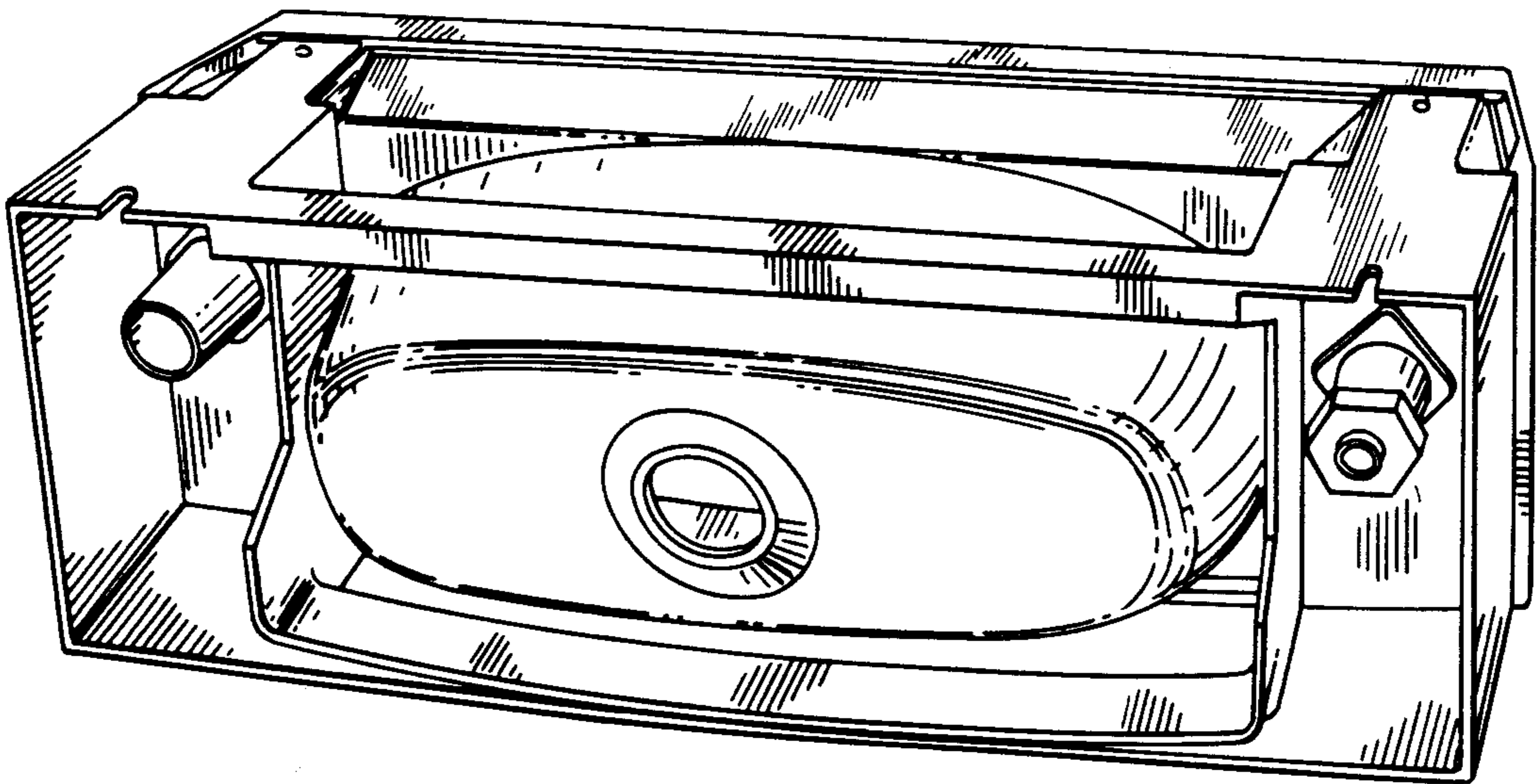
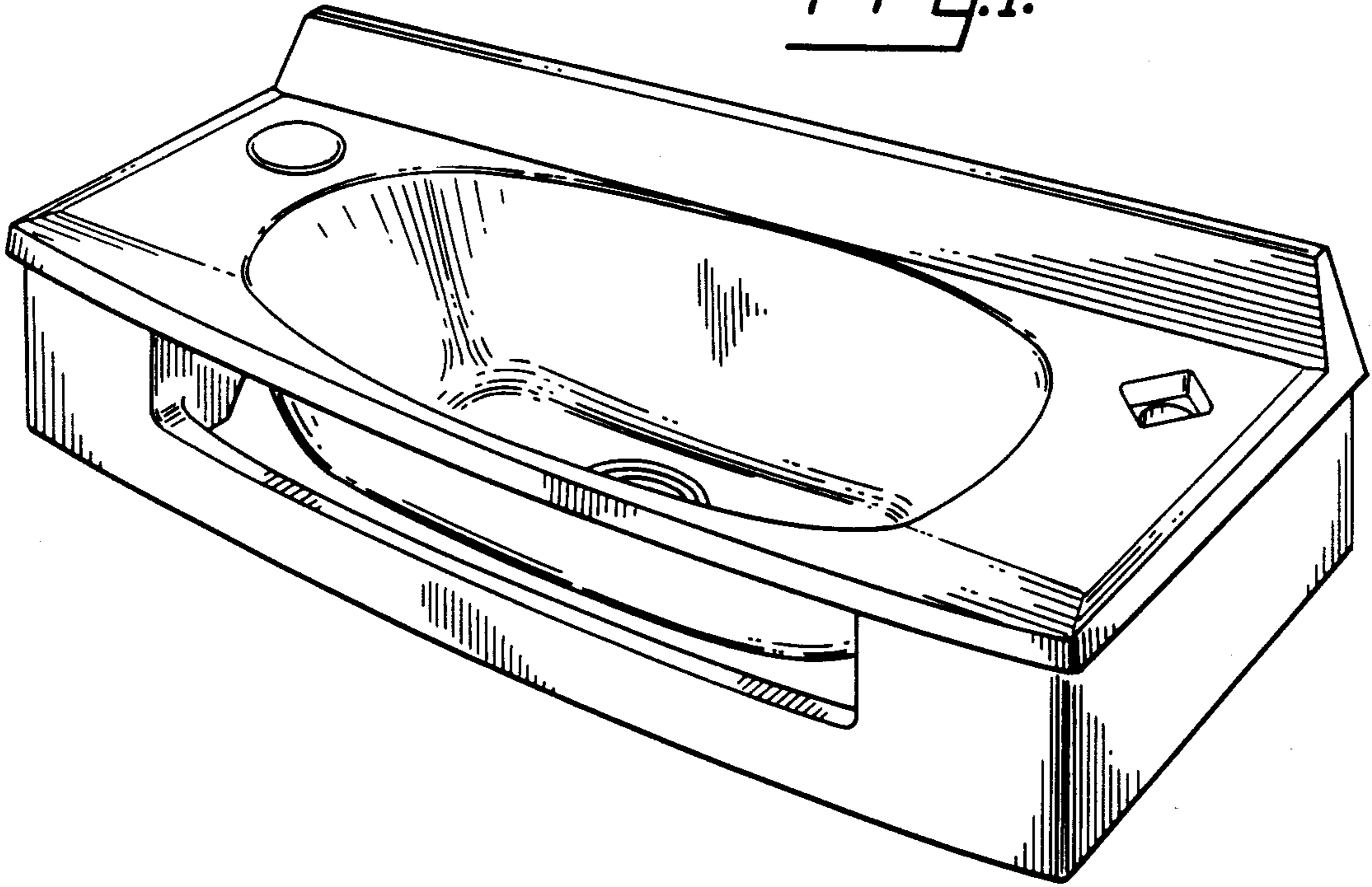

fig. 2.

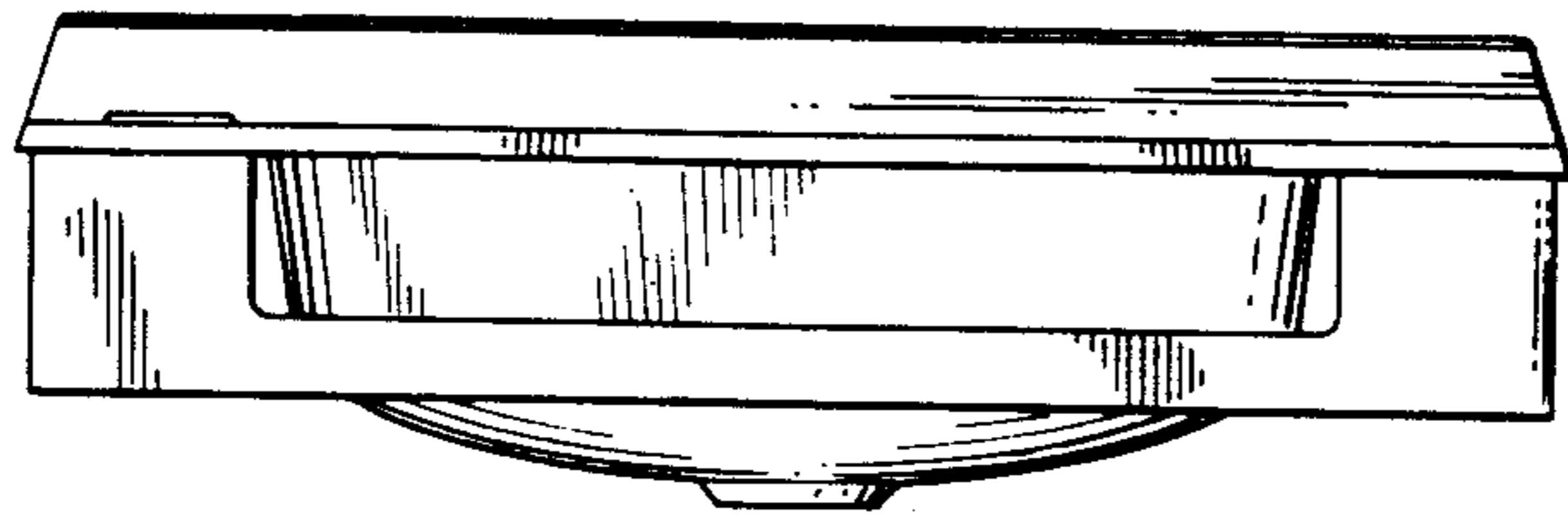

FIG 3

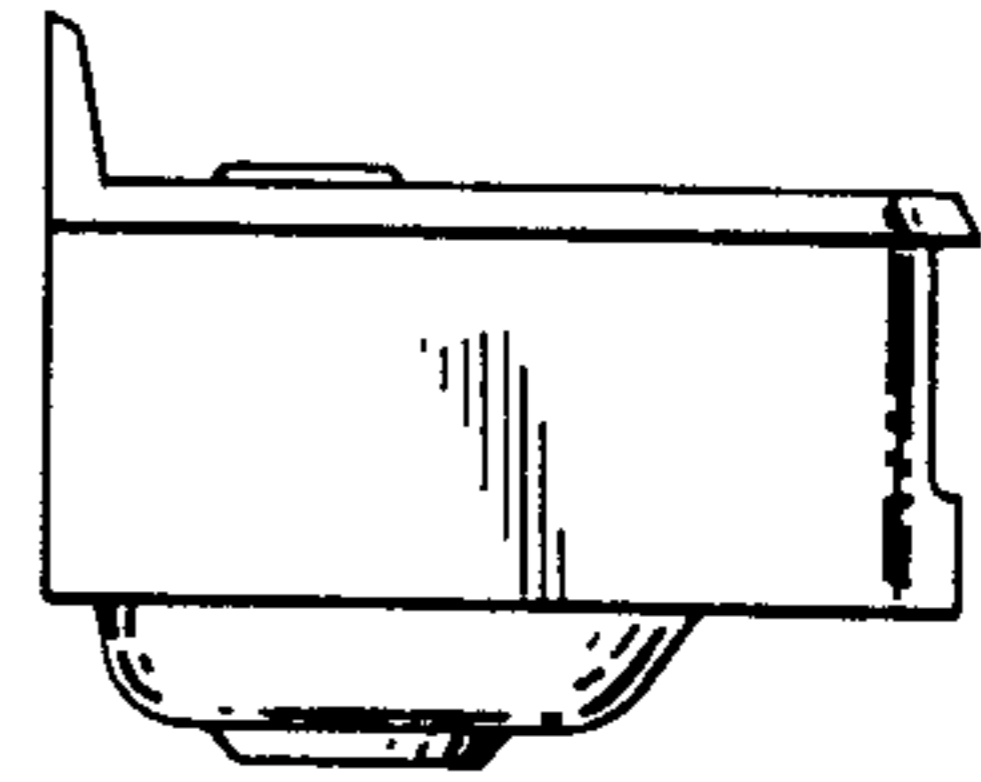

FIG 7

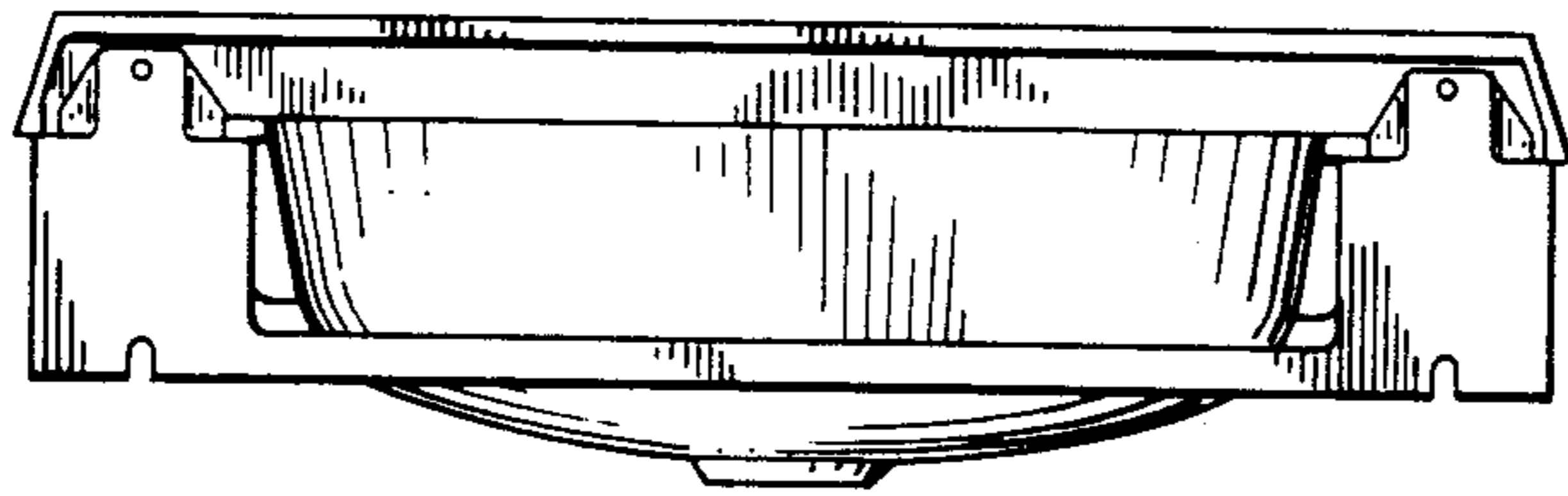

FIG 4

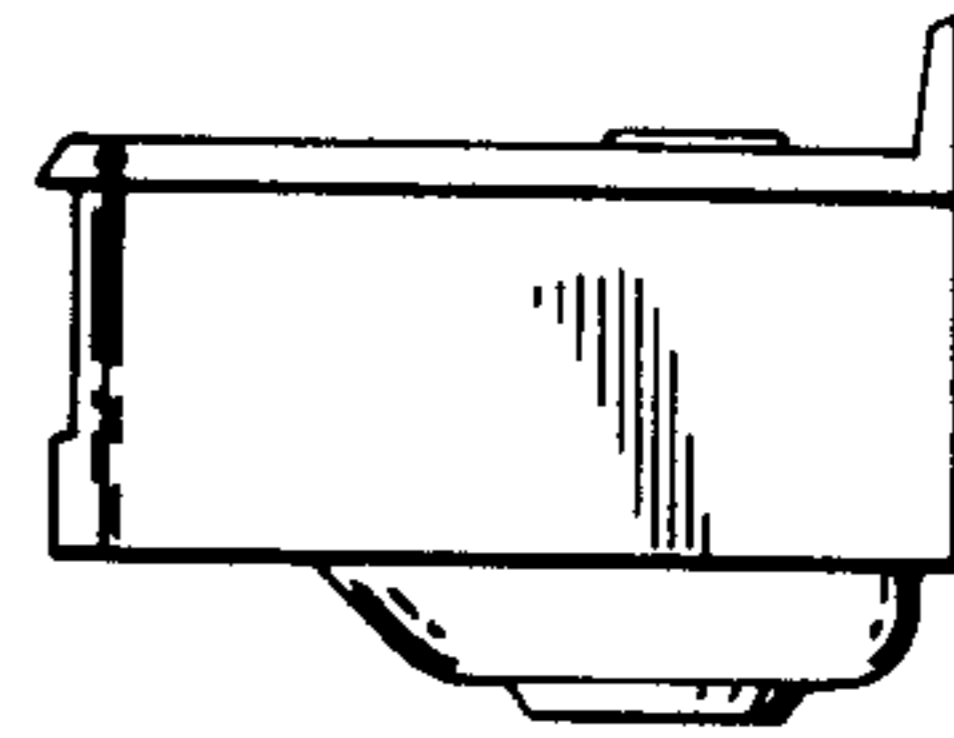

FIG 8

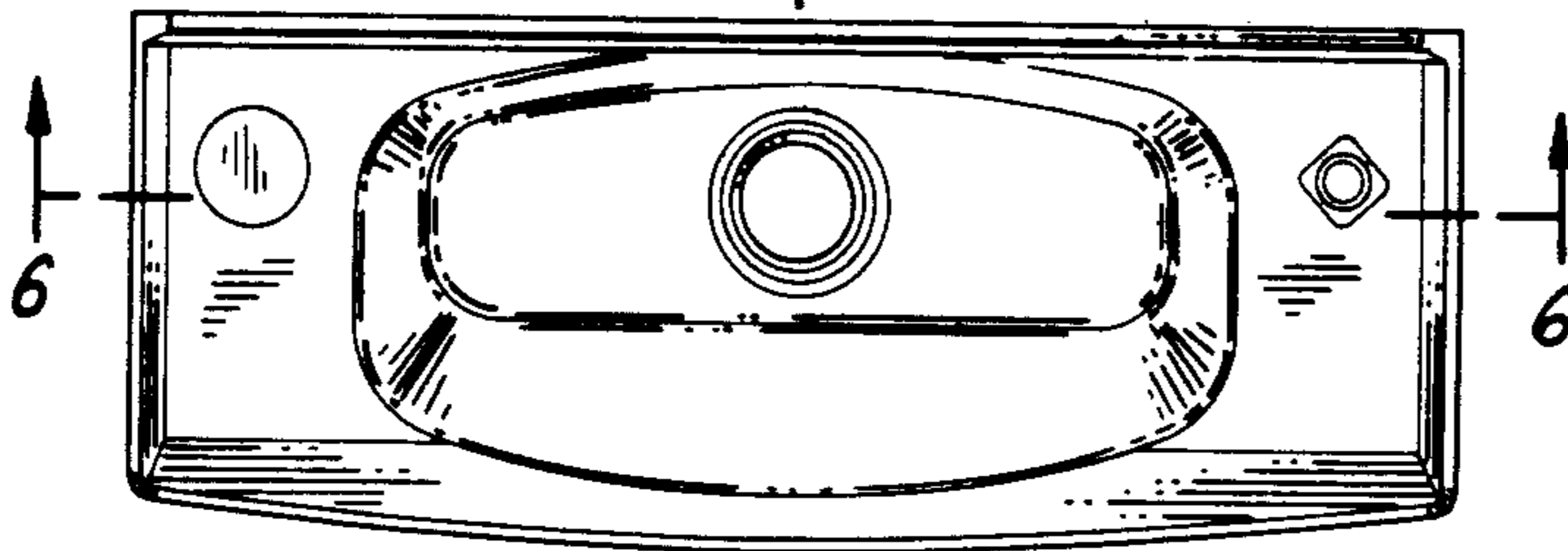

FIG 5

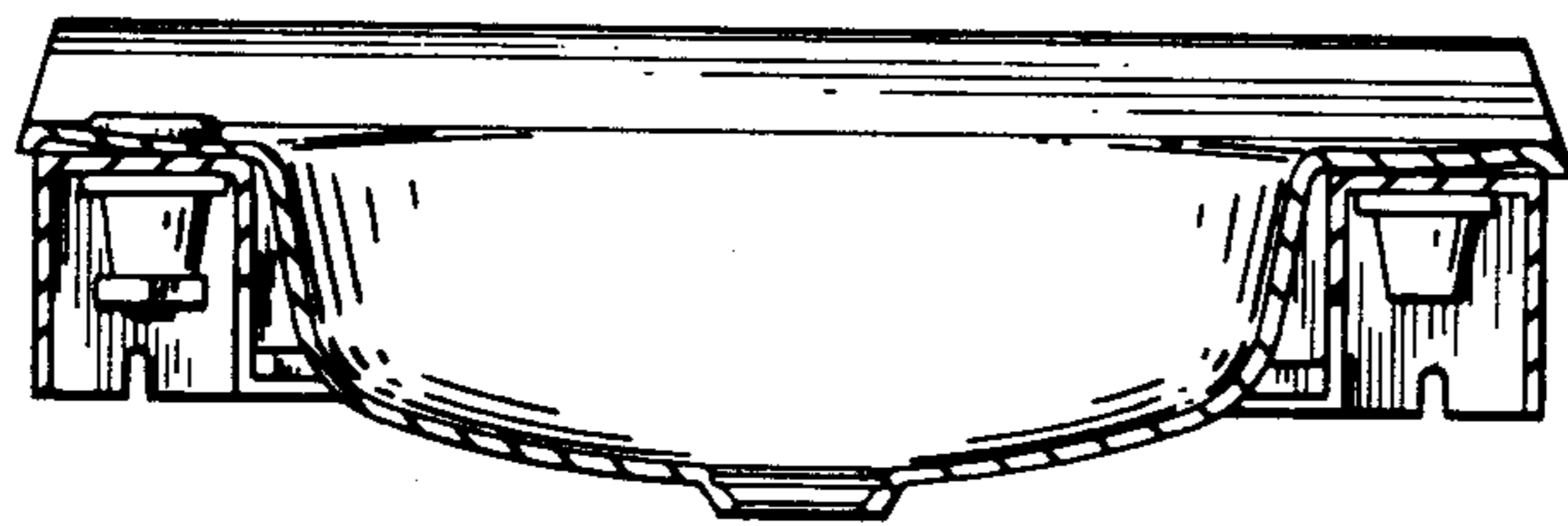

FIG 6

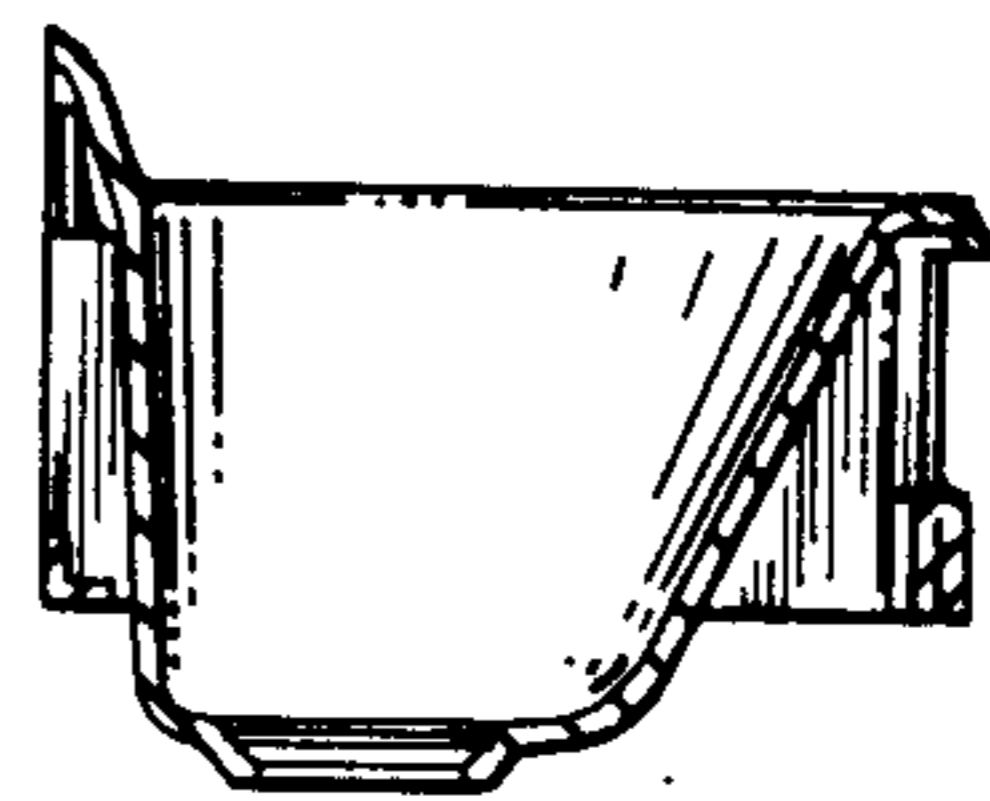

FIG 9