

[54] **EMBOSED PLASTIC SHEET MATERIAL**

[75] Inventors: Emanuel Mittman, Forest Hills, N.Y.; Mark R. Weitzman, Toledo, Ohio

[73] Assignee: Owens-Corning Fiberglas Corporation, Toledo, Ohio

[**] Term: 14 Years

[21] Appl. No.: 689,419

[22] Filed: May 24, 1976

[51] Int. Cl. D05-06

[52] U.S. Cl. D92/1.1; D25/97

[58] Field of Search D87/3 G; D92/1 R, 1 AB, D92/1 QQ, 25, 29, 33, 27; D25/97, 92, 80, 91

[56] **References Cited**

U.S. PATENT DOCUMENTS

D. 185,386	6/1959	Olson	D25/97
D. 187,697	4/1960	Brody et al.	D25/97
D. 223,351	4/1972	Voigt	D25/97
D. 233,080	10/1974	Kies	D87/3 G
D. 242,802	12/1976	Schuss	D25/80

D. 242,803	12/1976	Schuss	D25/80
1,561,324	11/1925	Guenot et al.	D87/3 G X
1,804,753	5/1931	Douglas	D95/25 X

Primary Examiner—Winifred E. Herrmann
Attorney, Agent, or Firm—John W. Overman

[57] **CLAIM**

The ornamental design for embossed plastic sheet material, substantially as shown and described.

DESCRIPTION

FIG. 1 is a plan view of embossed plastic sheet material showing my new design. A design unit is contained within the rectangle defined by four corner markings. As shown, the design is repeated in horizontal rows as indicated by extensions outside the defined rectangle, the design units of one horizontal row being in an offset relationship with respect to the design units of adjacent horizontal rows as indicated by the markings intermediate the top and bottom boundaries of the defined rectangle; and

FIG. 2 is an enlarged plan view of a portion of the design unit of FIG. 1 showing the design portion at substantially actual size.

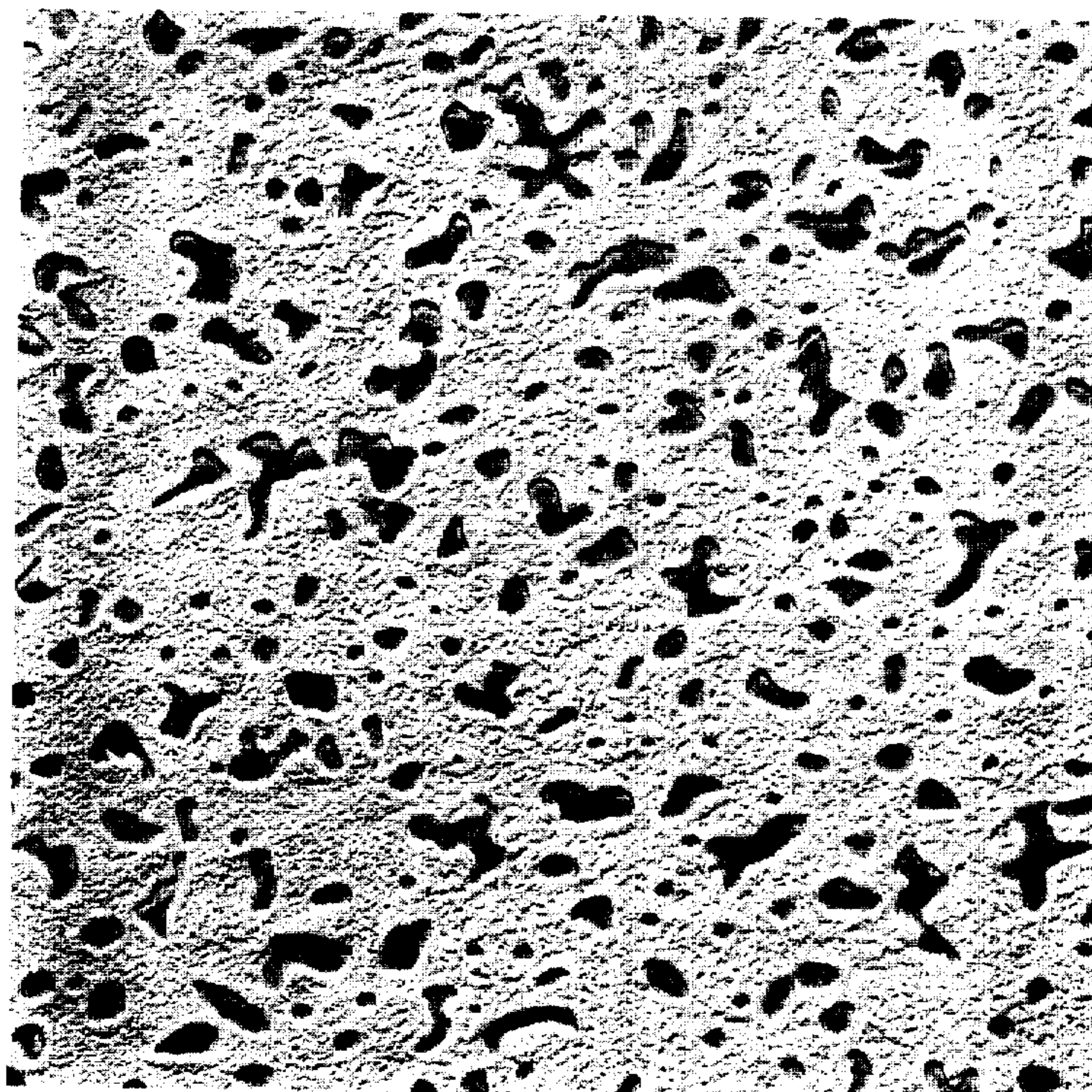

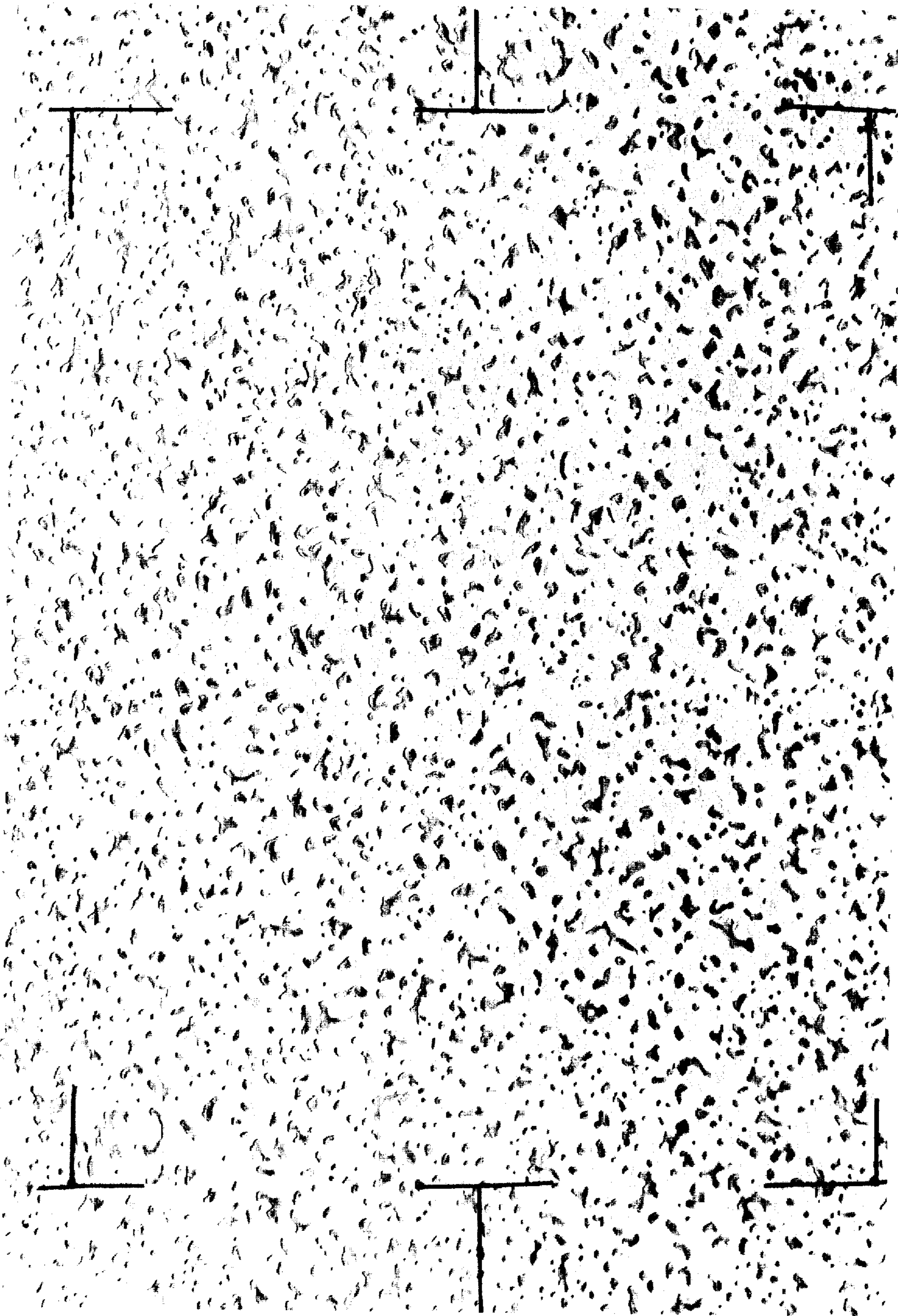

FIG. 1



FIG. 2