

[54] GRASS TRANSPLANTER

[76] Inventor: Glen W. Bartholomew, P.O. Box 17565, San Antonio, Tex. 78217

[ \* ] Notice: The portion of the term of this patent subsequent to Oct. 10, 1992, has been disclaimed.

[\*\*] Term: 14 Years

[21] Appl. No.: 890,226

[22] Filed: Mar. 27, 1978

[51] Int. Cl. .... D8-01

[52] U.S. Cl. .... D8/7; D8/5

[58] Field of Search ..... D8/5, 7; 294/50.7, 50.6; 47/1 R; 172/22

[56] References Cited

U.S. PATENT DOCUMENTS

D. 223,892	6/1972	Smith .....	D8/5
D. 235,504	6/1975	Kramer .....	D8/7
1,362,035	12/1920	Padgett .....	294/50.7
3,025,636	3/1962	Warren .....	294/50.7 X
3,089,721	5/1963	Puckett .....	294/50.7

Primary Examiner—Bernard Ansher  
Attorney, Agent, or Firm—Donald R. Comuzzi

[57] CLAIM

The ornamental design for a grass transplanter, as shown.

DESCRIPTION

FIG. 1 is a perspective view showing the top and front of the grass transplanter;

FIG. 2 is a perspective view showing the bottom and rear of the grass transplanter;

FIG. 3 is a side view as the grass transplanter appears viewed from the left of FIG. 2;

FIG. 4 is a rear view as the grass transplanter appears viewed from the rear of FIG. 1;

FIG. 5 is a bottom plan view as the grass transplanter appears viewed upwardly from the bottom of FIG. 4;

FIG. 6 is a top plan view as the grass transplanter appears viewed downwardly from the top of FIG. 4;

FIG. 7 is a side view as the grass transplanter appears viewed from the left of FIG. 1; and

FIG. 8 is a front view as the grass transplanter appears viewed from the front of FIG. 1.

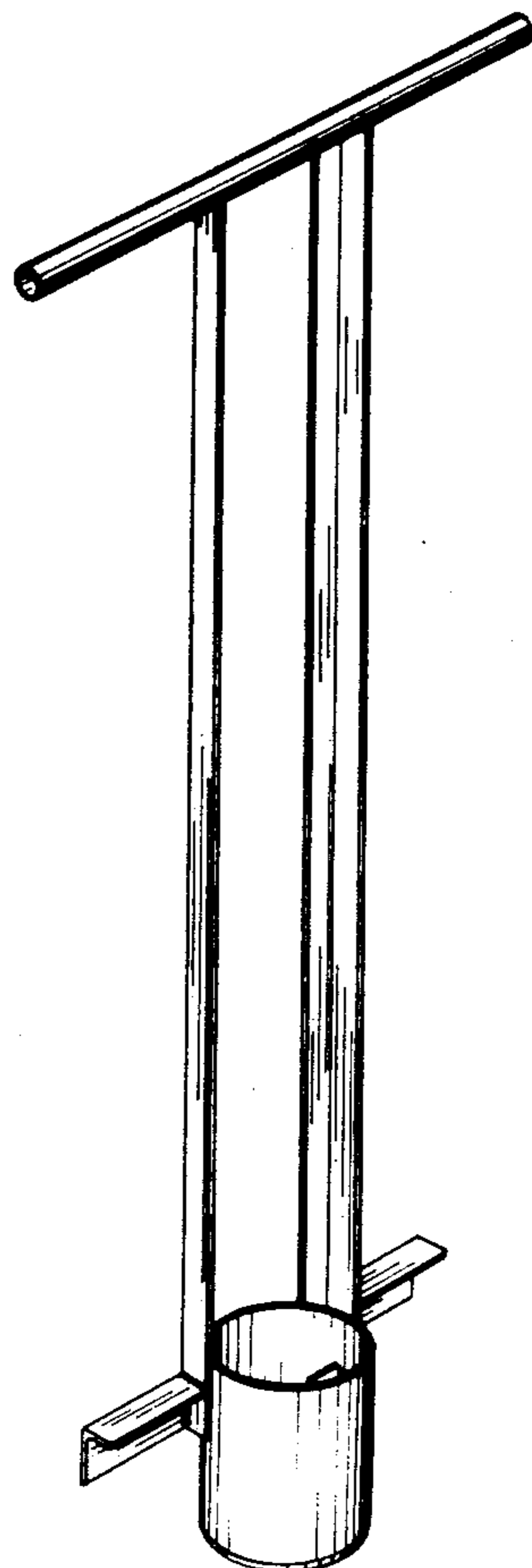

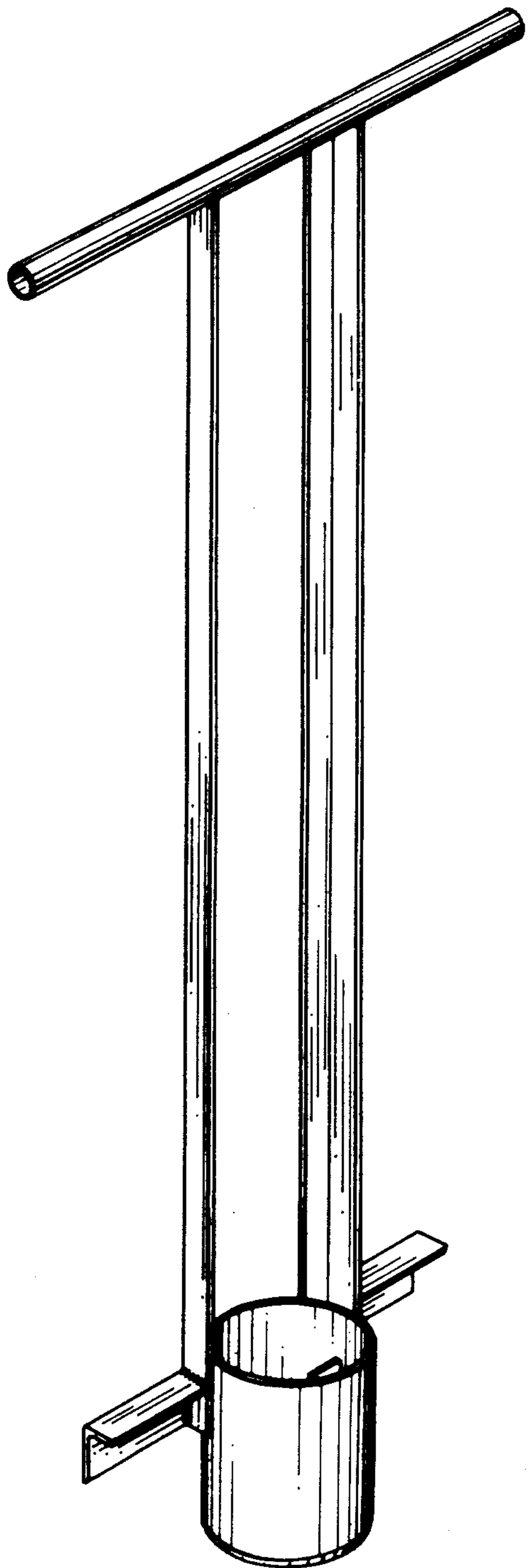

FIG. 1

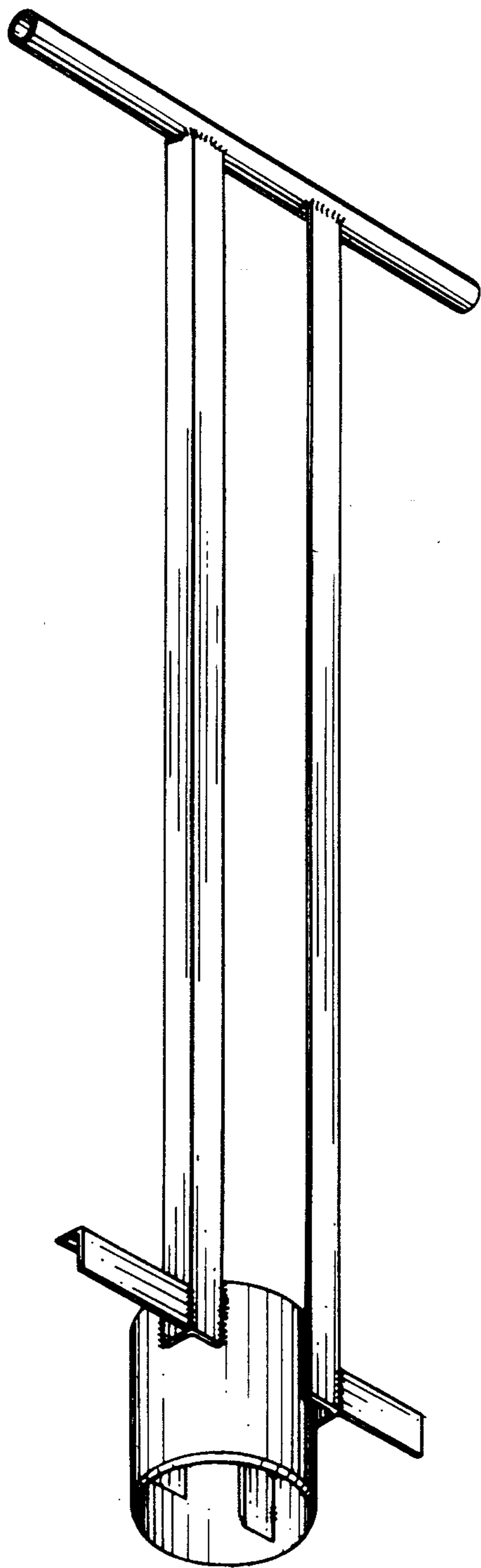

FIG. 2

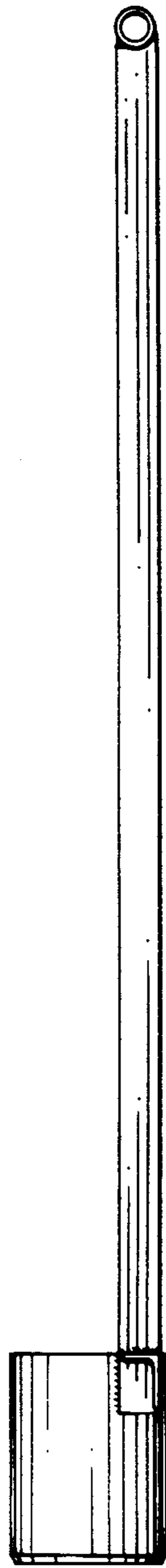

FIG. 3

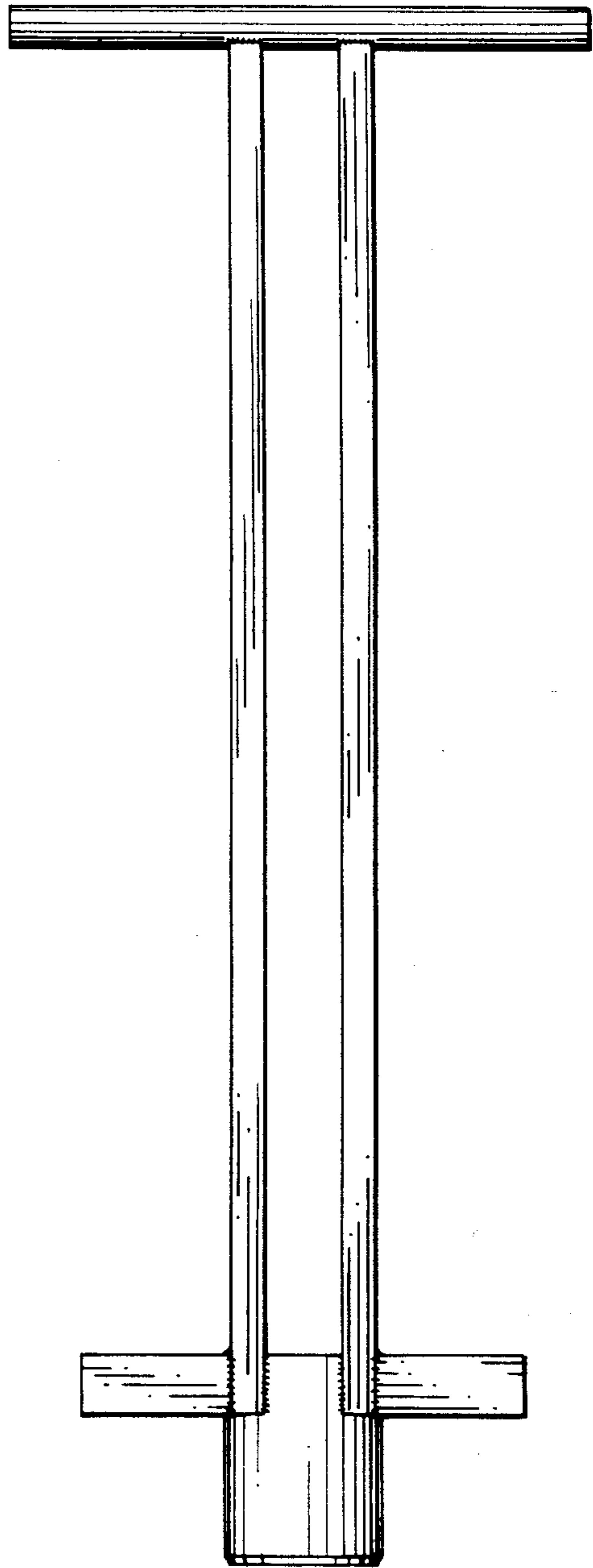

FIG. 4

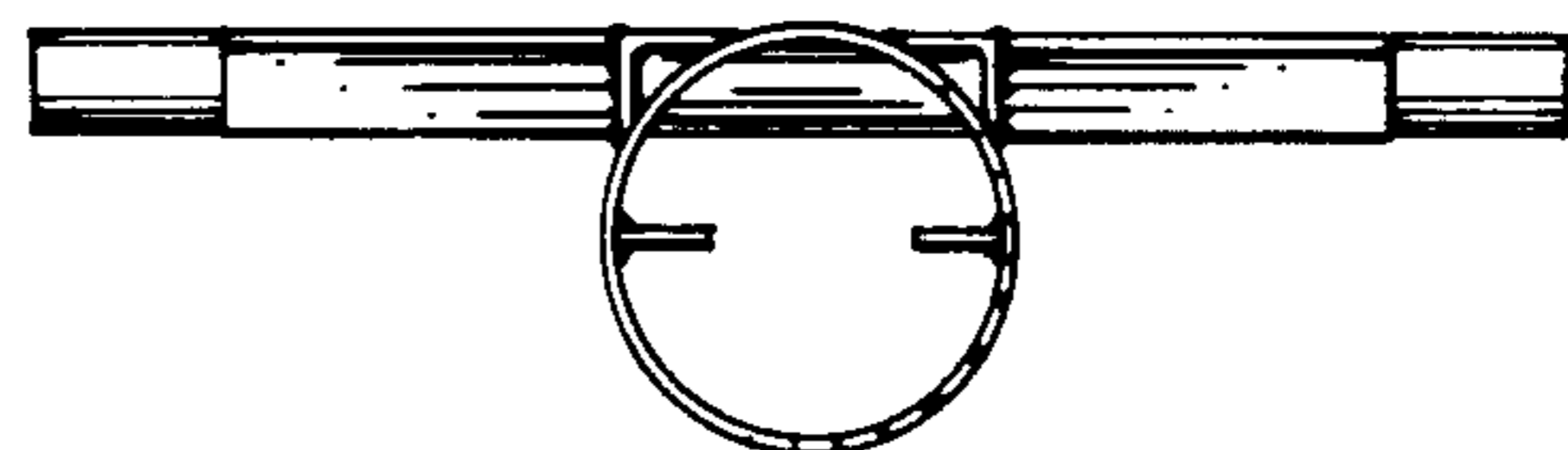

FIG. 5

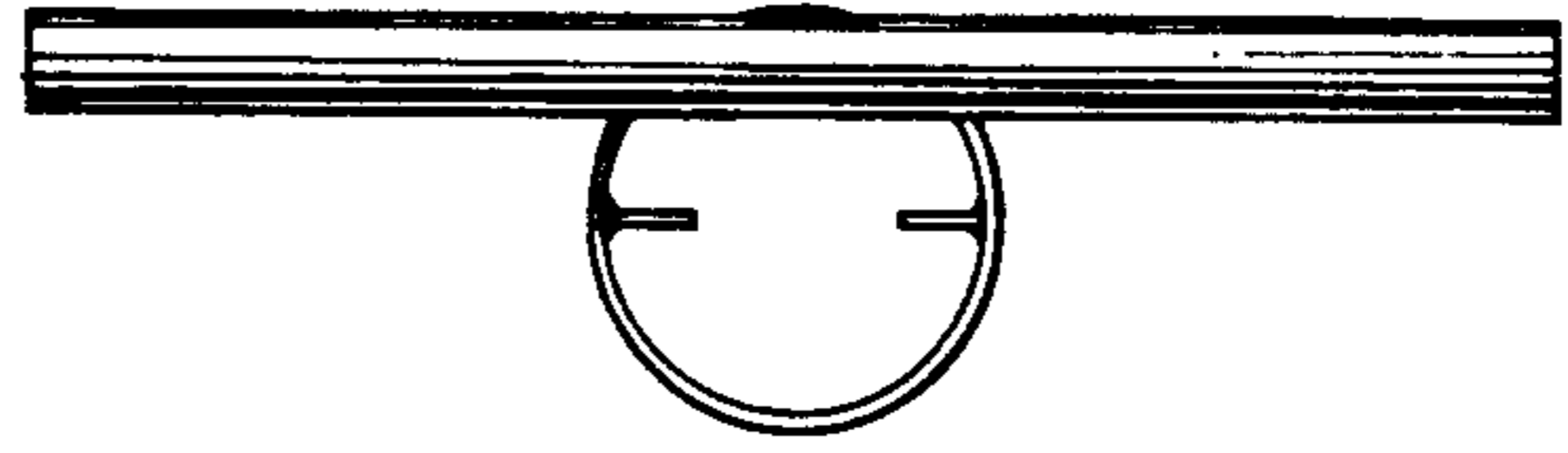

FIG. 6



FIG. 7

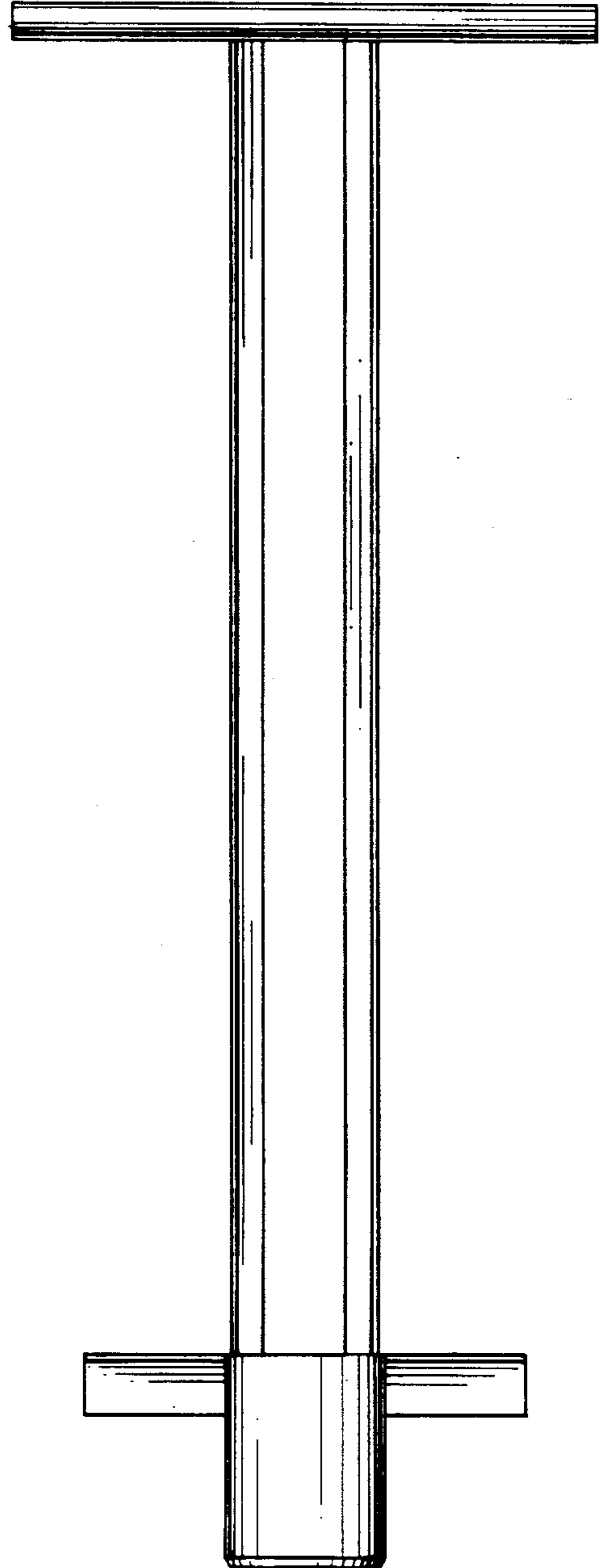

FIG. 8