

[54] BATHTUB

[76] Inventor: Albert R. Weaver, 15001 Calvert, Van Nuys, Calif. 91411

[\*\*] Term: 14 Years

[21] Appl. No.: 938,054

[22] Filed: Aug. 30, 1978

[51] Int. Cl. .... D23-02

[52] U.S. Cl. .... D23/55

[58] Field of Search ..... D23/48-50, D23/55-57, 869; D24/38; 4/2, 4, 5, 146, 148, 149, 161, 162, 173, 175, 178, 180, 185 R, 185 L

[56] References Cited

U.S. PATENT DOCUMENTS

D. 51,506	11/1917	Miyahara	.....	D23/55
D. 198,257	5/1964	Kerns et al.	.....	D23/55
D. 206,143	11/1966	Jacuzzi	.....	D23/55 X
D. 216,119	11/1969	Kaiser	.....	D23/55
2,087,183	7/1937	Davock	.....	4/173
3,752,156	8/1973	Wack	.....	4/178

Primary Examiner—James R. Largen  
Attorney, Agent, or Firm—Jerry R. Seiler

[57] CLAIM

The ornamental design for a bathtub, as shown.

DESCRIPTION

FIG. 1 is a perspective view of a bathtub showing my new design;

FIG. 2 is a top plan view thereof;

FIG. 3 is a cross sectional view taken on line 3—3 of FIG. 2;

FIG. 4 is a cross sectional view taken on line 4—4 of FIG. 2;

FIG. 5 is an elevational view taken from one side thereof;

FIG. 6 is an elevational view taken from the side opposite that shown in FIG. 5;

FIG. 7 is an elevational view taken from one end thereof;

FIG. 8 is an elevational view taken from the end opposite that shown in FIG. 7; and

FIG. 9 is a bottom plan view thereof.

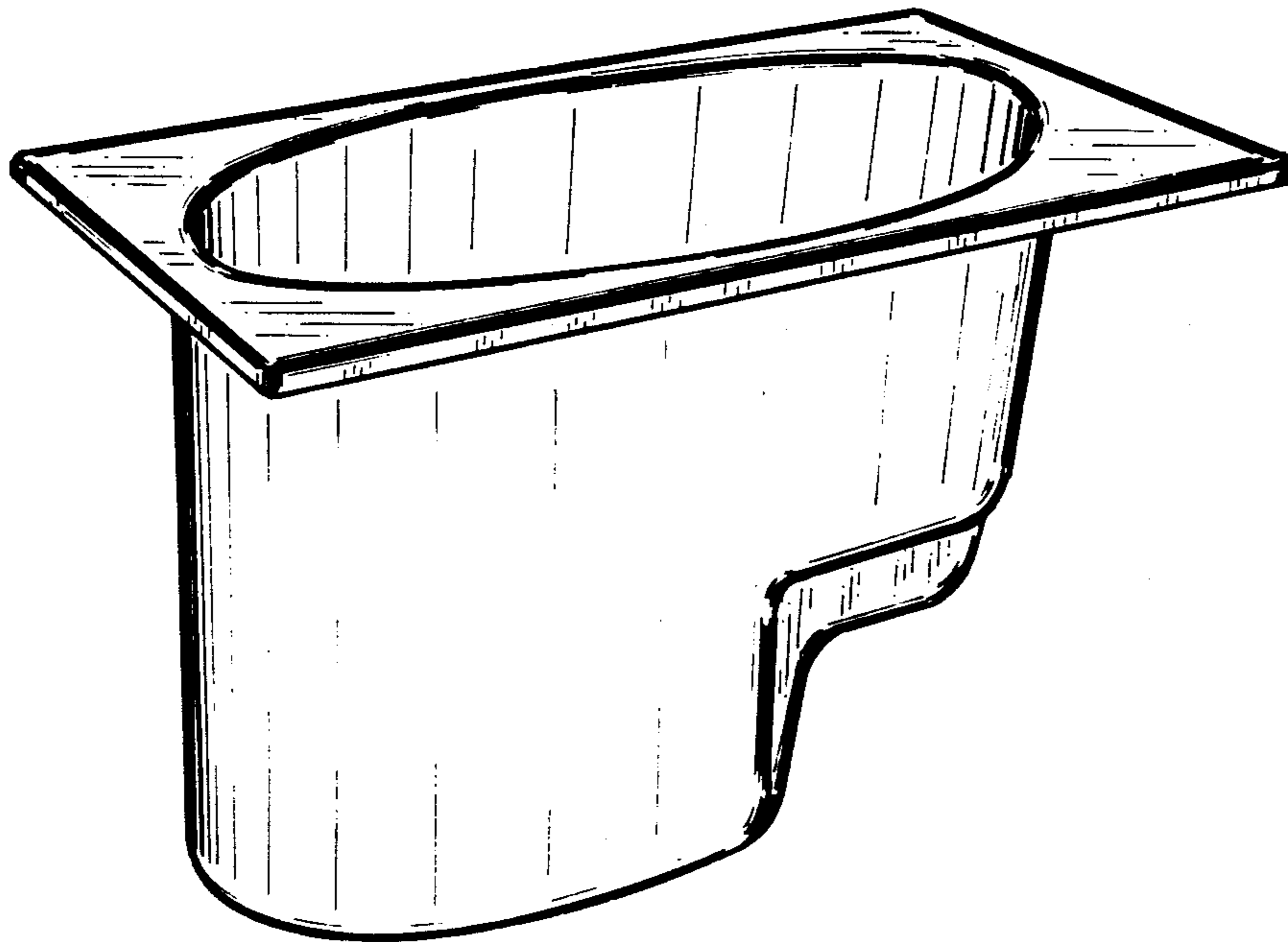

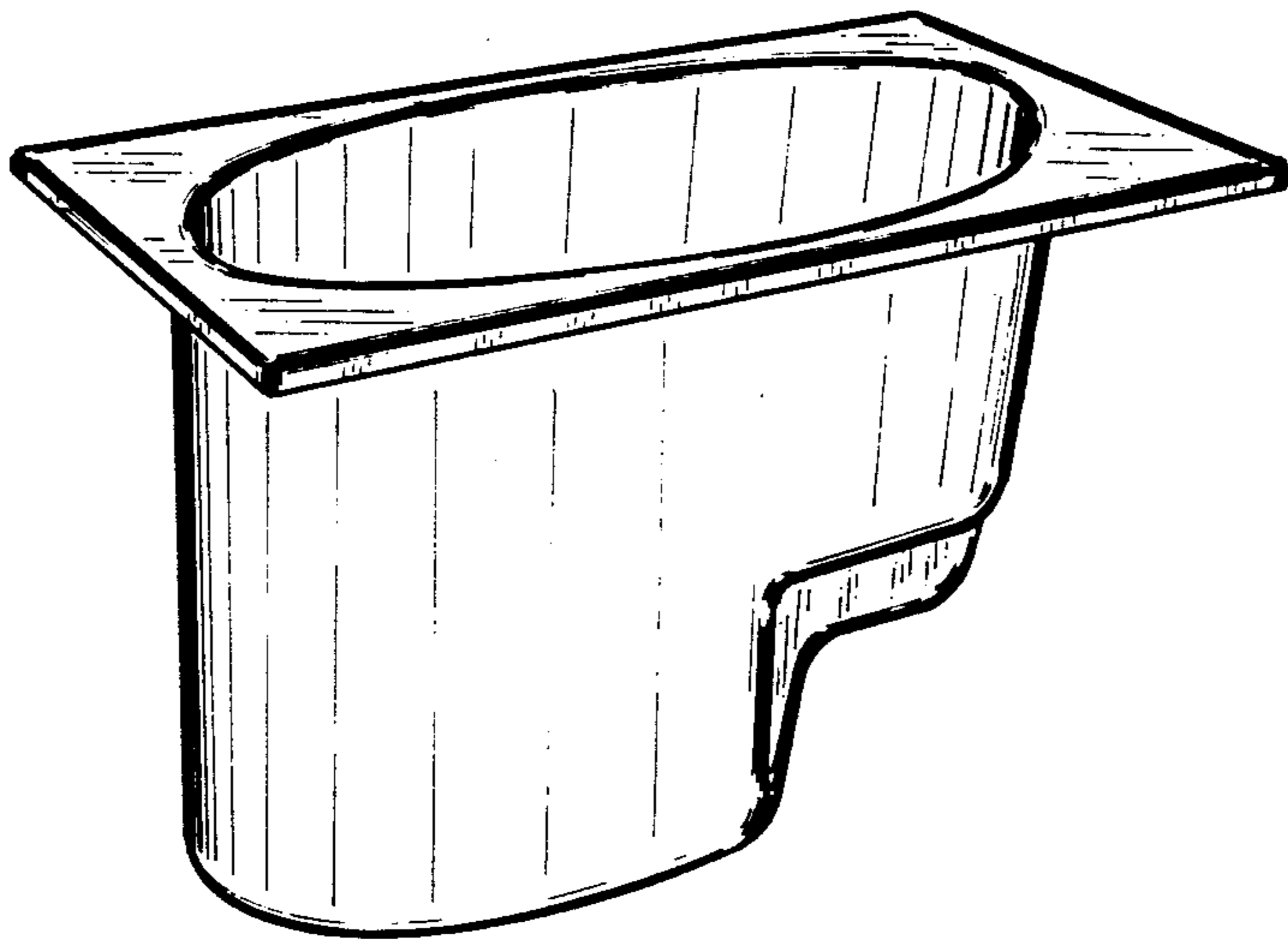

FIG. 1

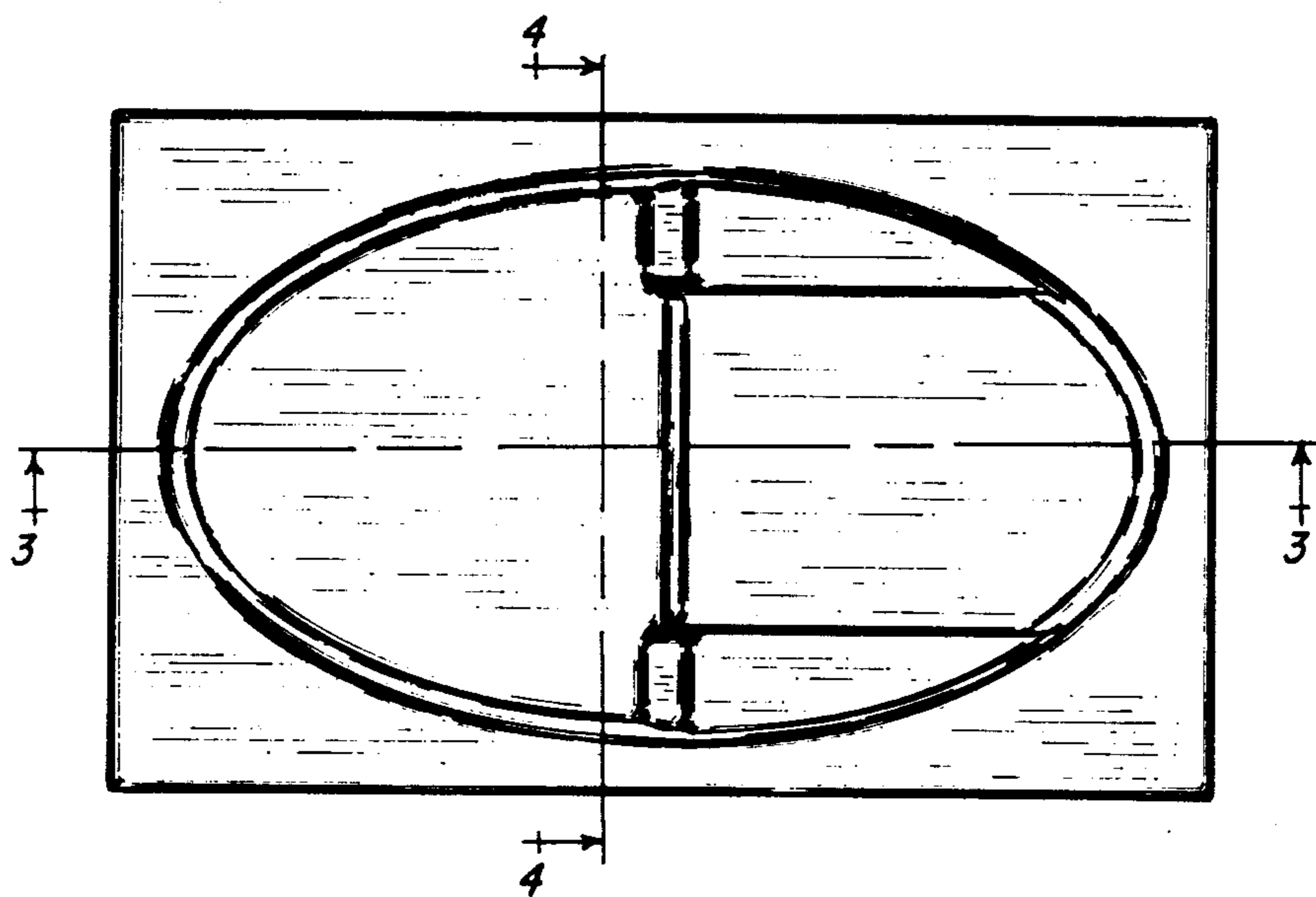

FIG. 2

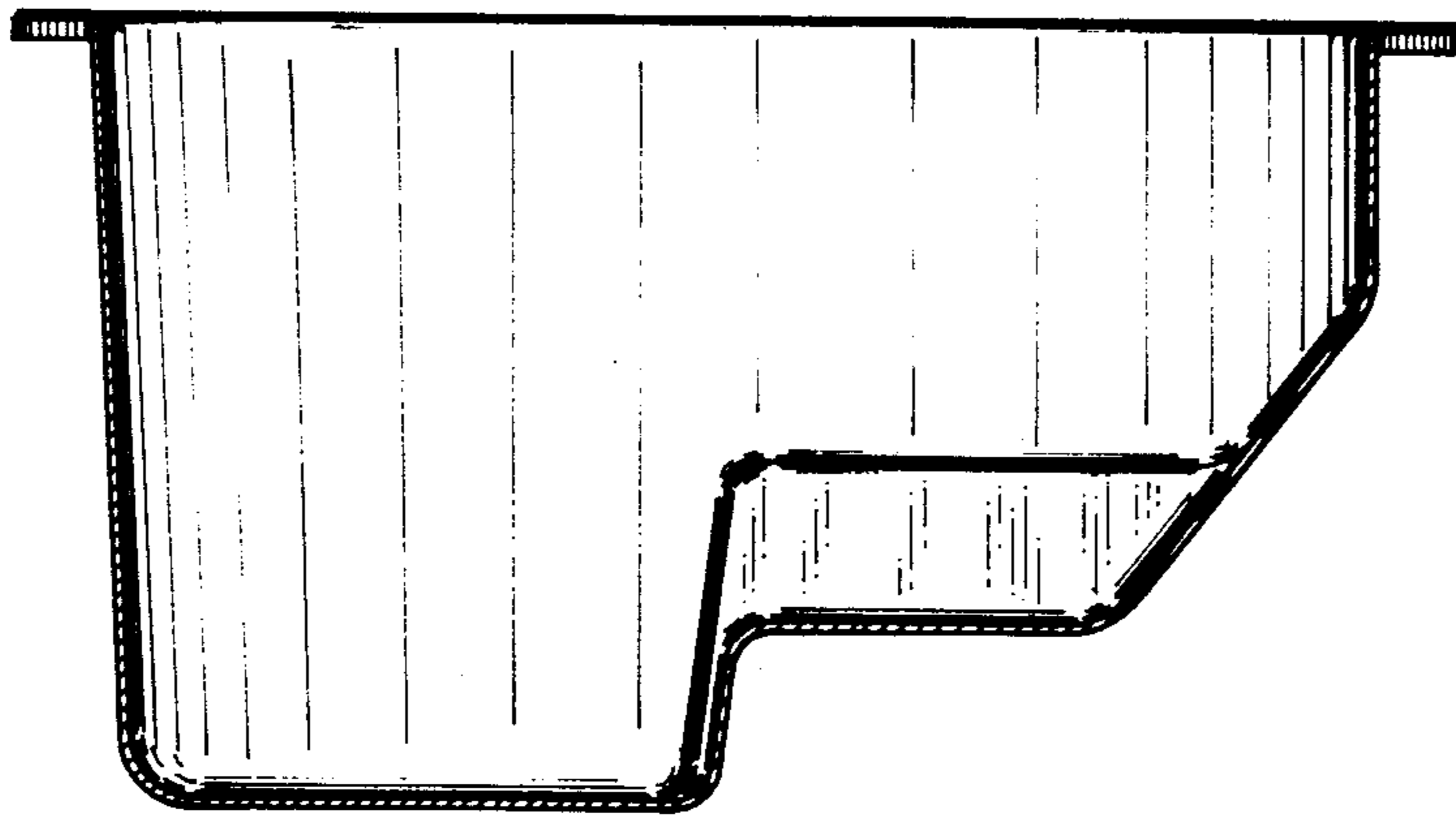

FIG. 3

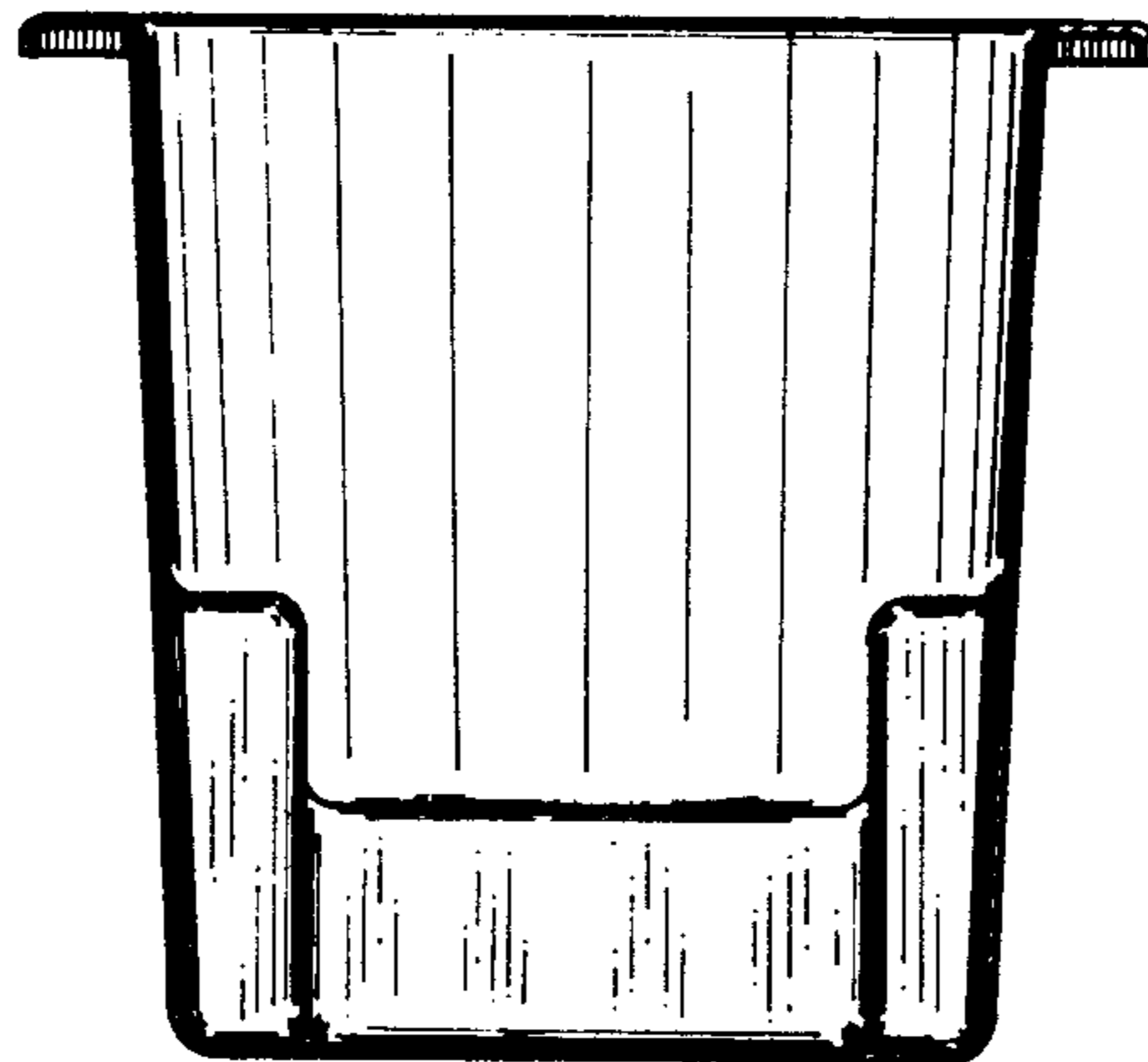

FIG. 4

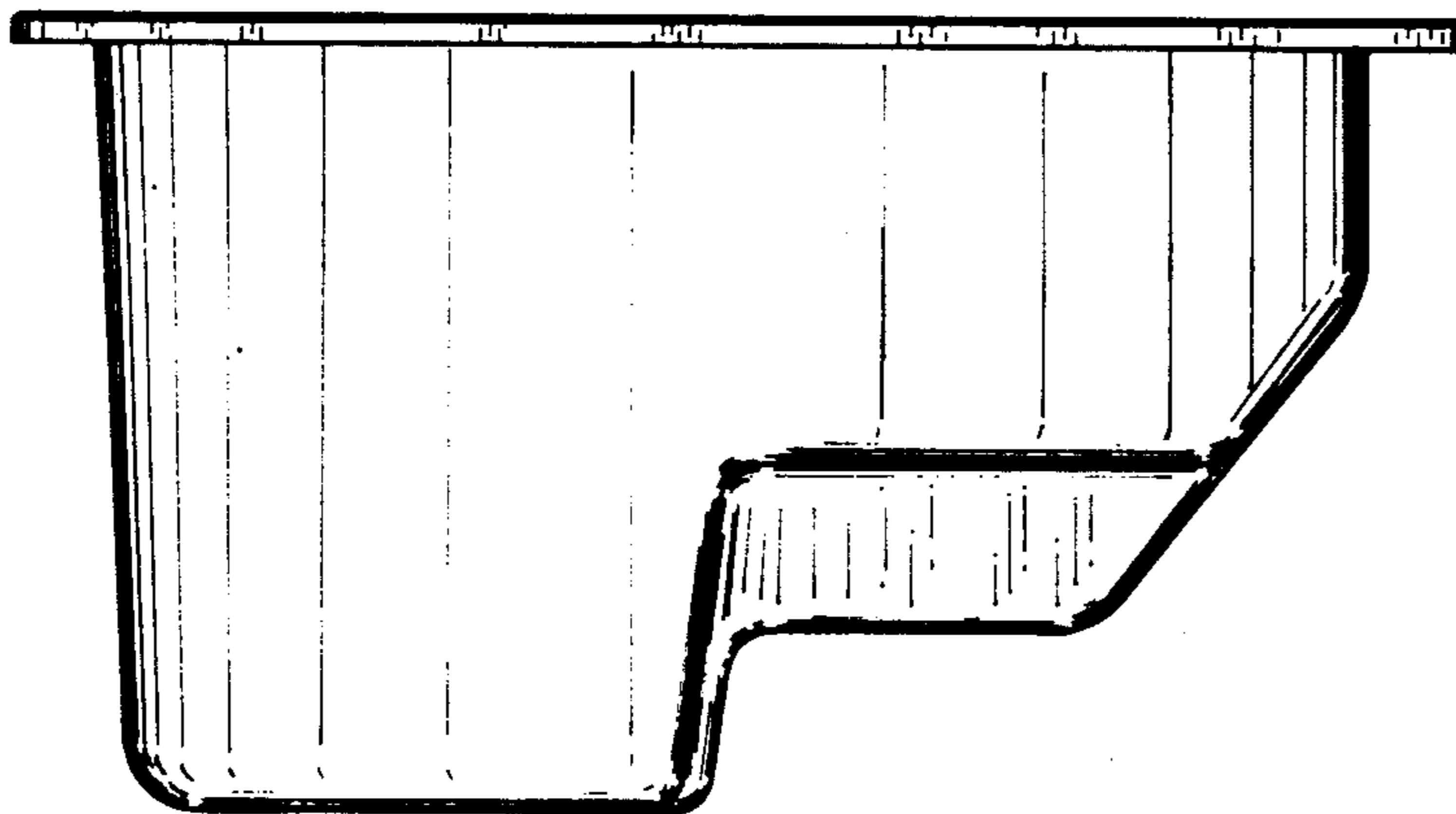

FIG. 5

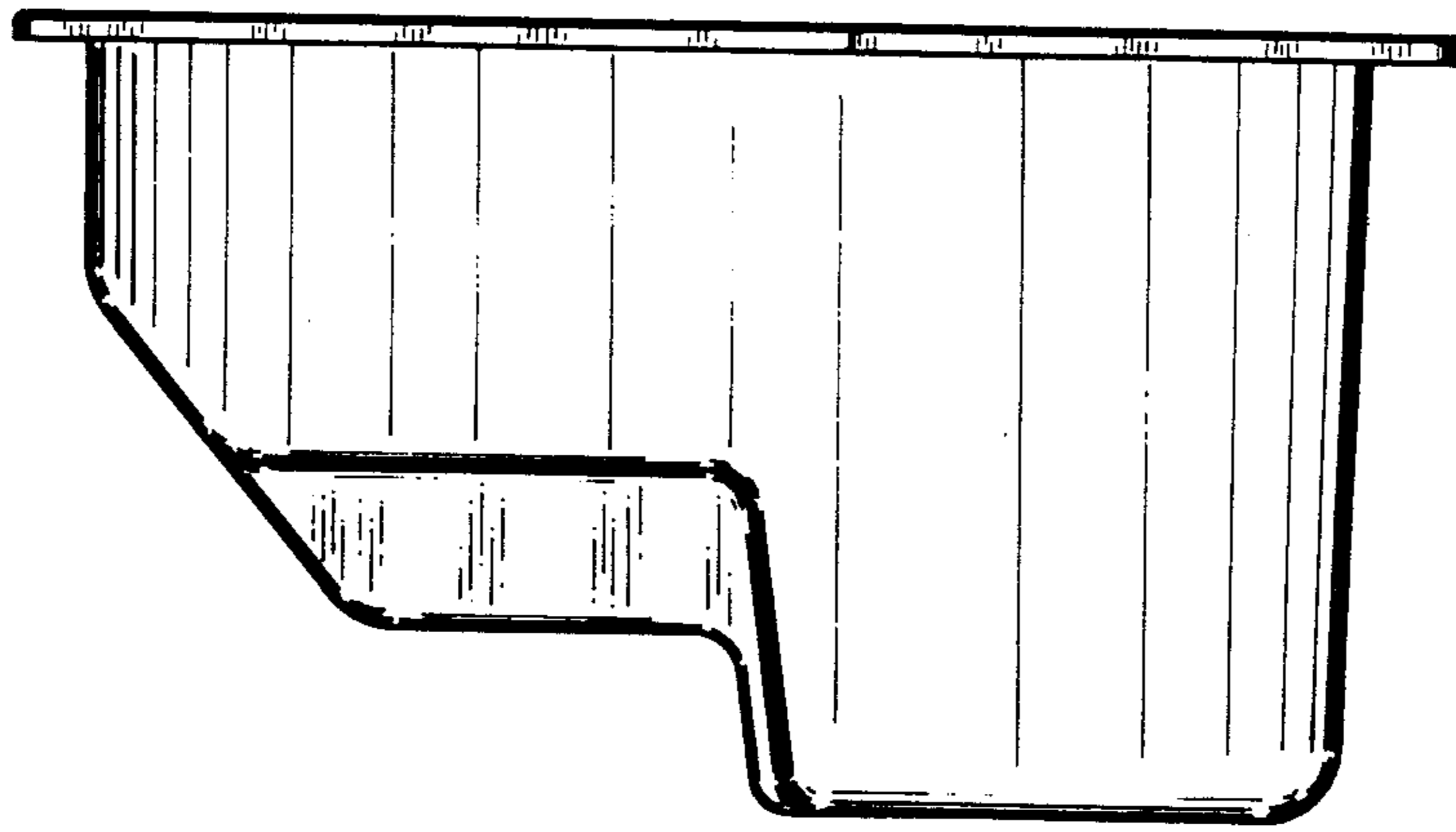

FIG. 6

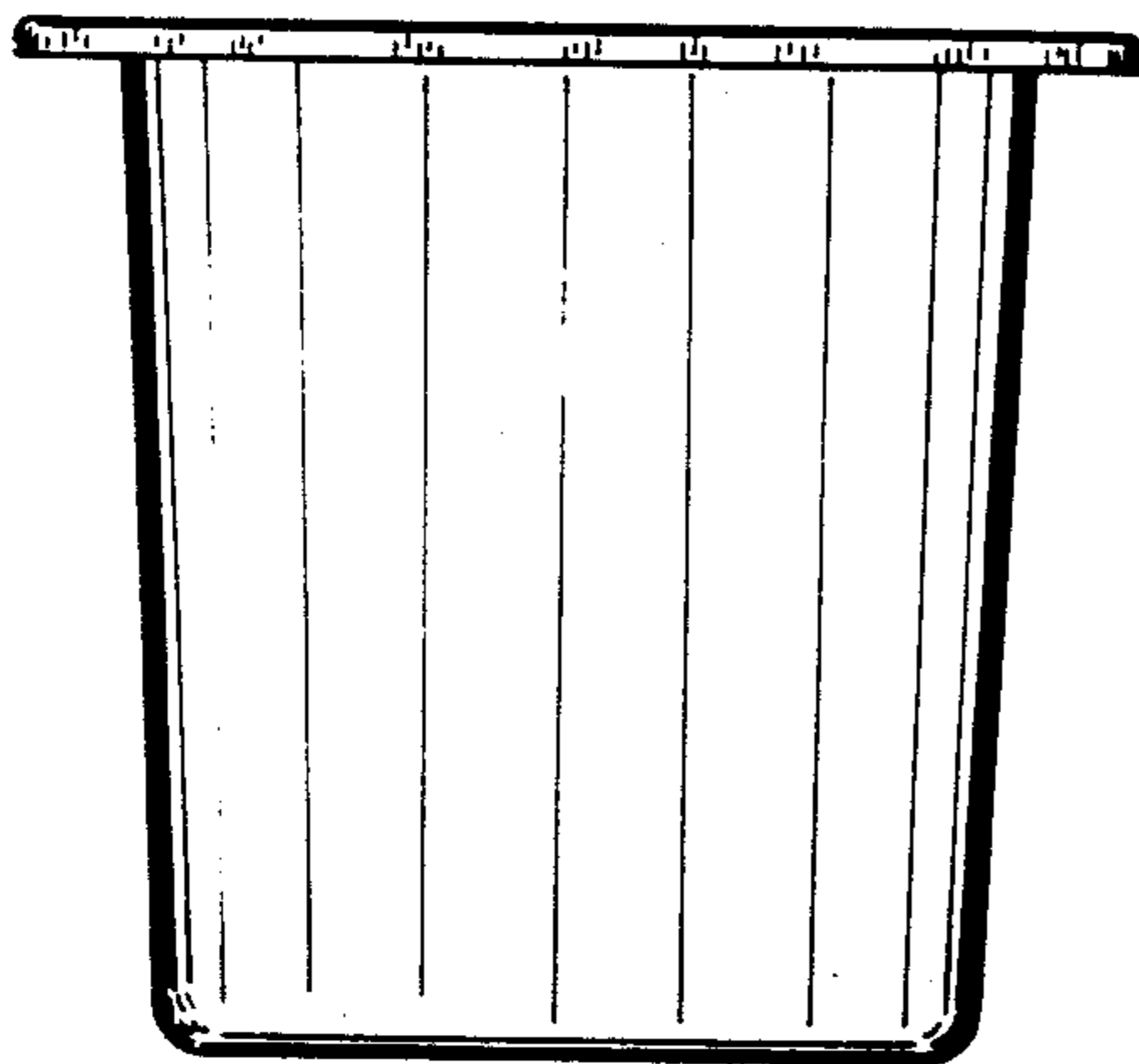

FIG. 7

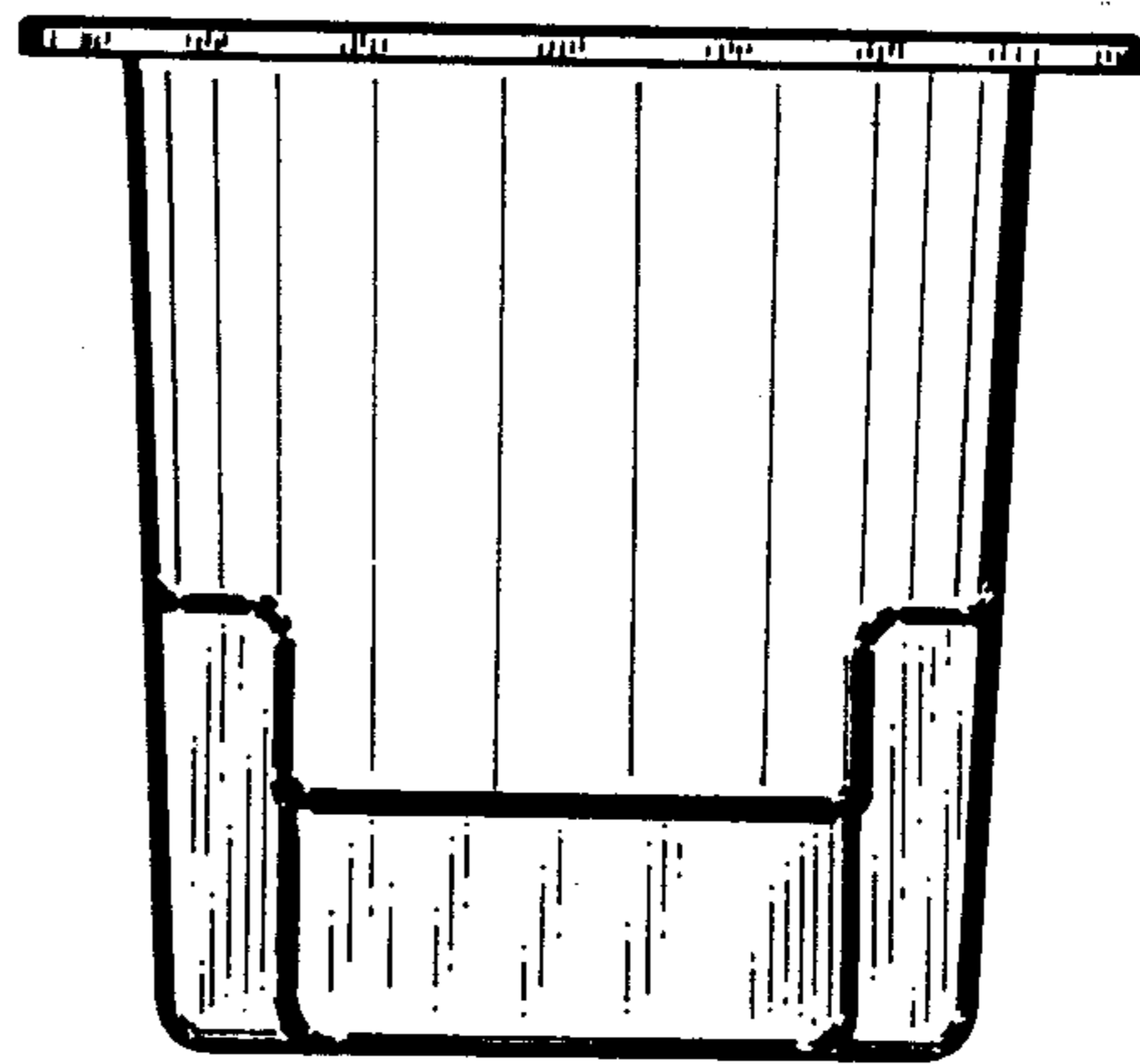

FIG. 8

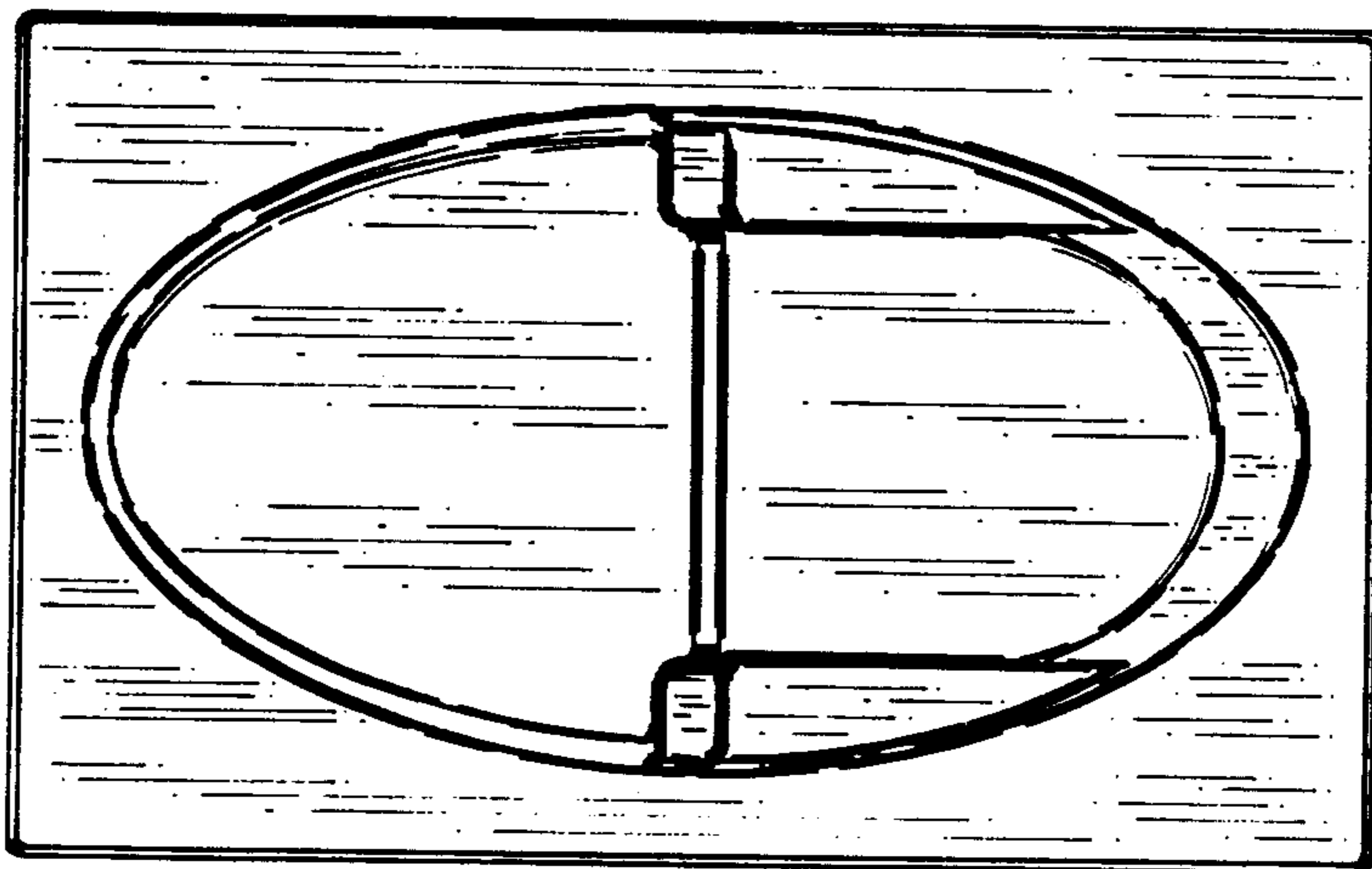

FIG. 9