

[54] BALL VALVE
 [75] Inventor: Gustav B. Nyberg, Säffle, Sweden
 [73] Assignee: AB Kille-Regulatorer, Säffle, Sweden
 [**] Term: 14 Years

3,129,920	4/1964	Stillwagon	251/306 X
3,173,650	3/1965	Cotterman et al.	251/306
3,206,164	9/1965	Yopp	251/315 X
3,241,808	3/1966	Allen	251/315 X
3,254,873	6/1966	Knox	251/315 X
3,329,395	7/1967	Allen	251/315 X
3,338,551	8/1967	Black	251/306
3,958,595	5/1976	Rene	251/305 X

[21] Appl. No.: 790,143
 [22] Filed: Apr. 22, 1977
 [30] Foreign Application Priority Data
 Oct. 25, 1976 [SE] Sweden 76-2062

Primary Examiner—James R. Largen
 Attorney, Agent, or Firm—Sidney G. Faber

[51] Int. Cl. D23—01
 [52] U.S. Cl. D23/19
 [58] Field of Search D23/19-22;
 251/298, 305, 315, 366, 367, 306

[57] CLAIM
 The ornamental design for a ball valve, as shown and described.

[56] References Cited
 U.S. PATENT DOCUMENTS
 3,091,428 5/1963 Magos D23/19 X

DESCRIPTION
 FIG. 1 is a front perspective view of a ball valve showing my new design;
 FIG. 2 is a rear perspective view thereof;
 FIG. 3 is a side elevational view thereof, the opposite side being the same as the side shown;
 FIG. 4 is a top plan view thereof; and
 FIG. 5 is a bottom plan view thereof.

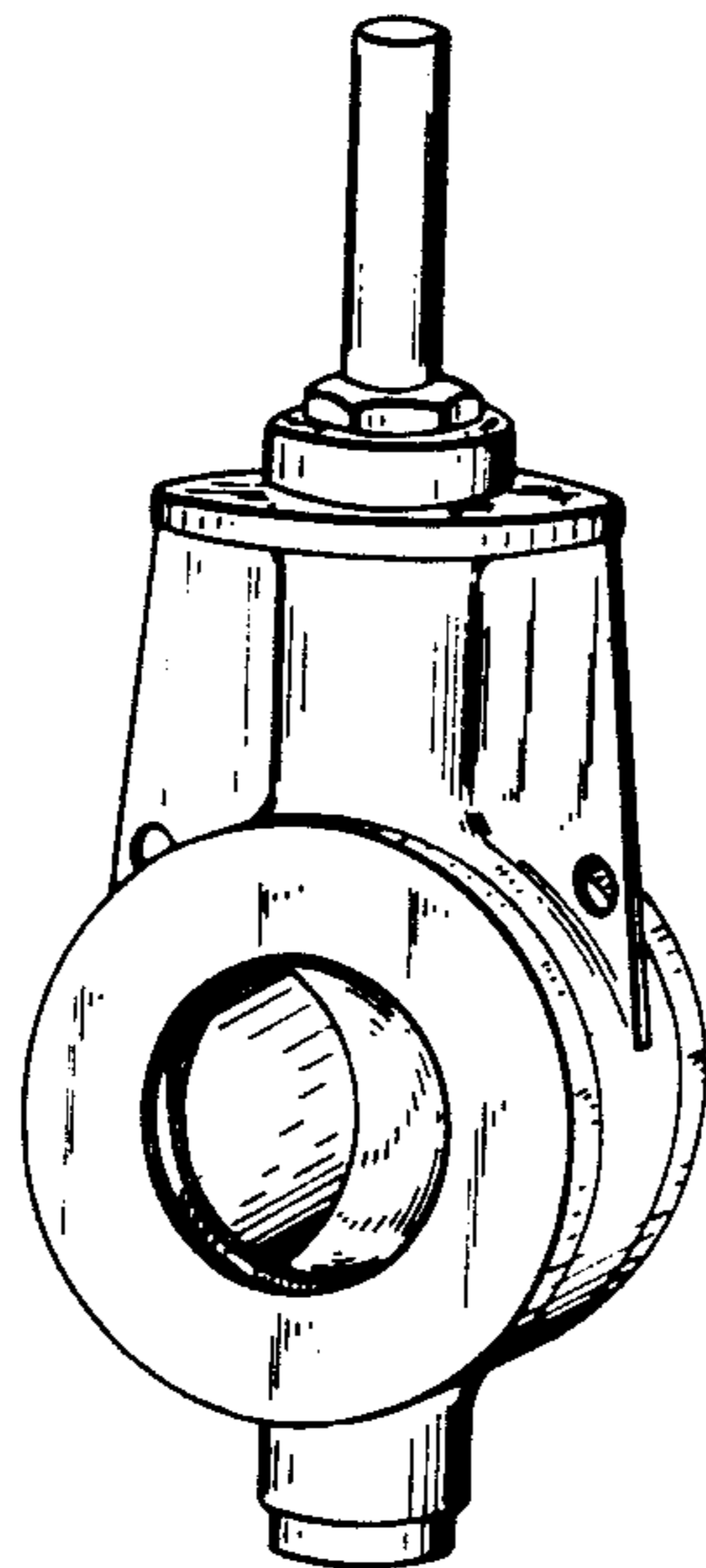

FIG. 1.

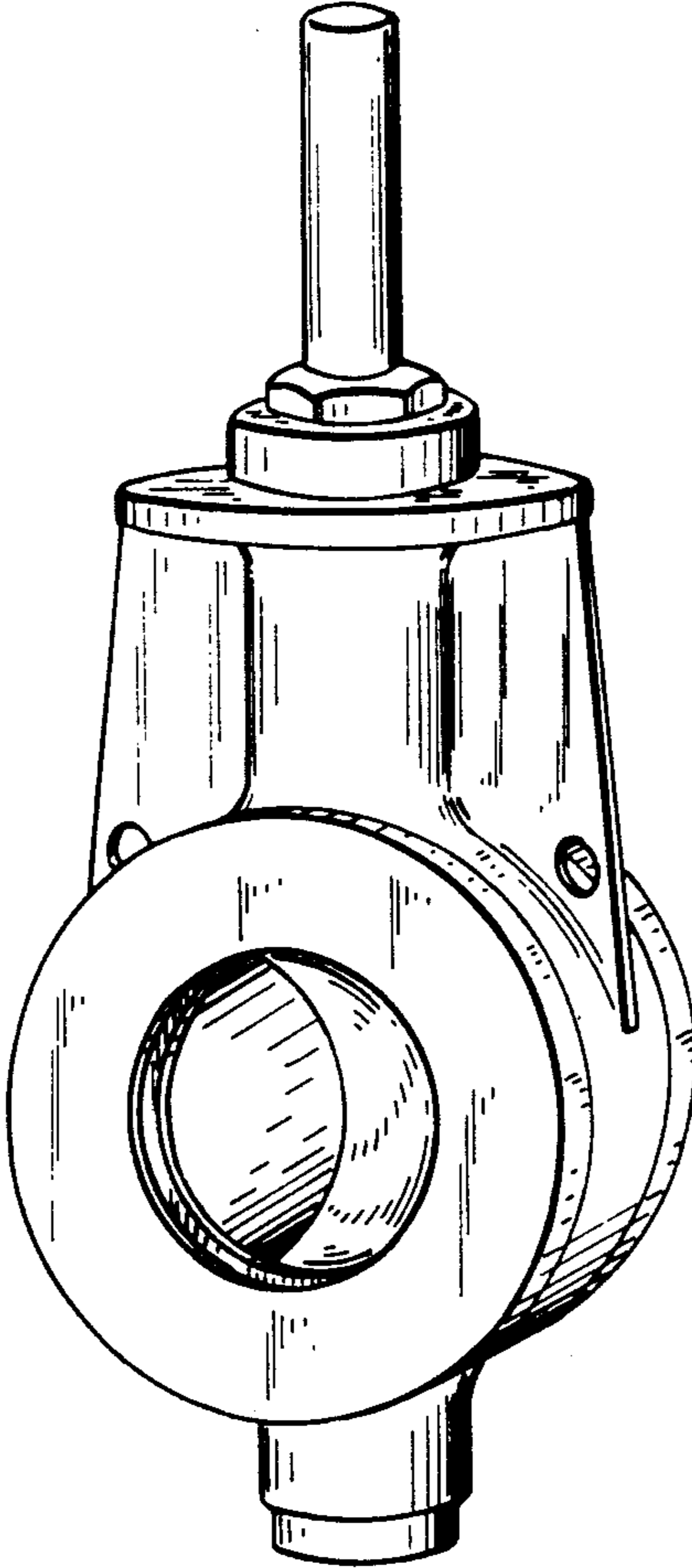

FIG. 2.

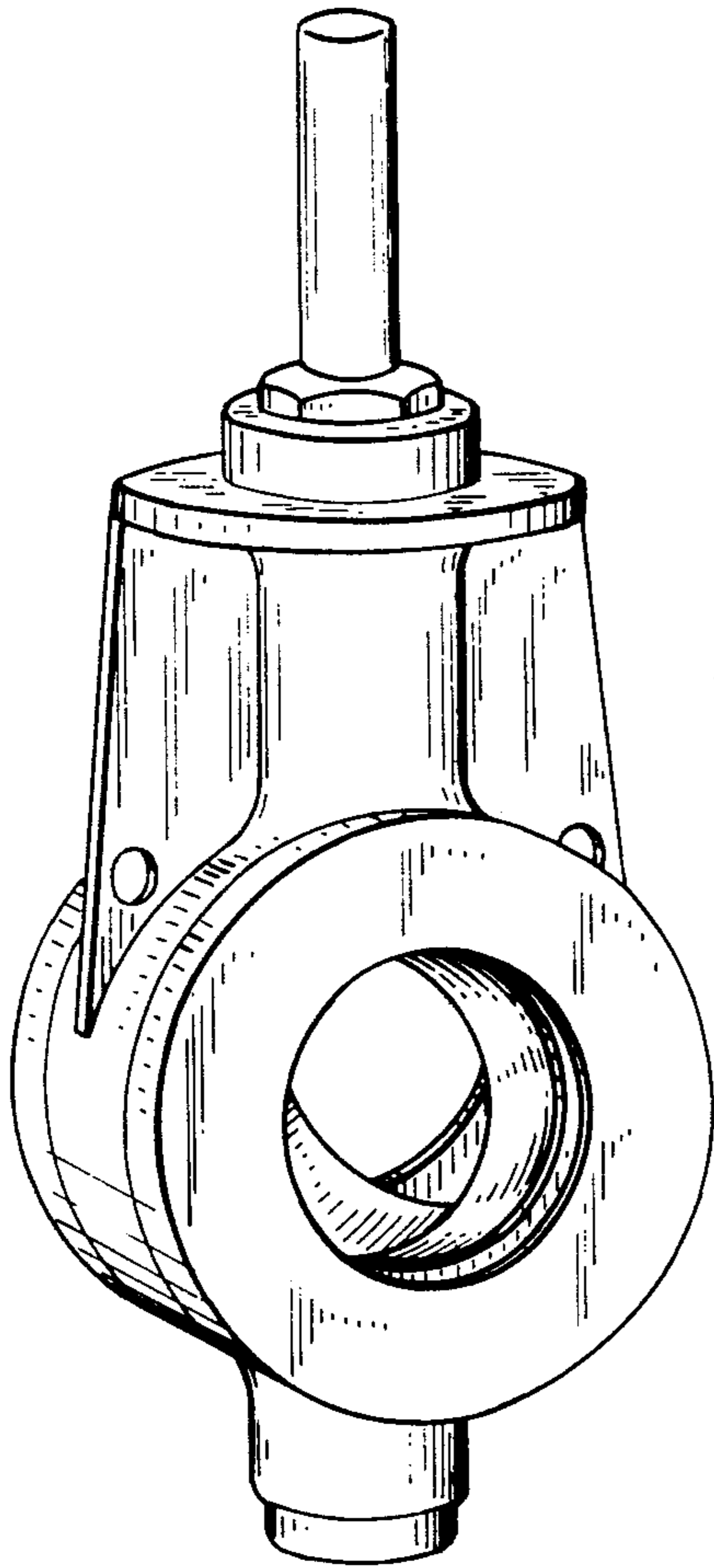

FIG. 3.

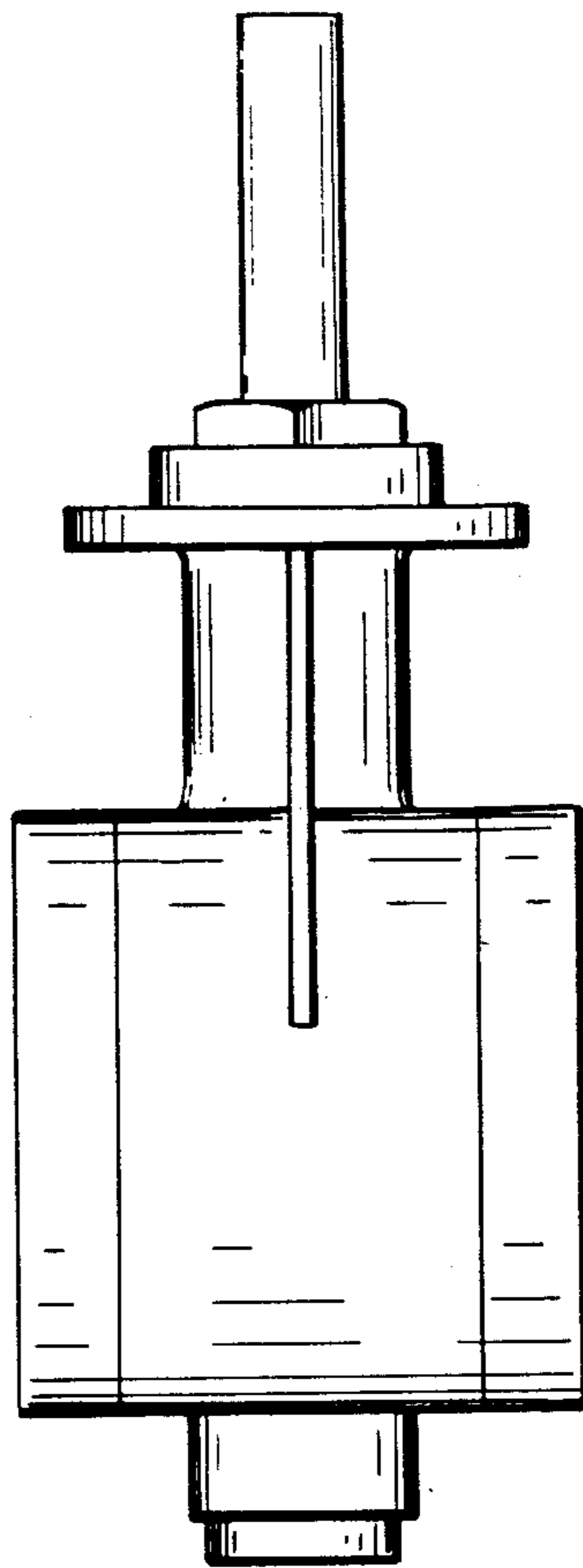

FIG. 4.

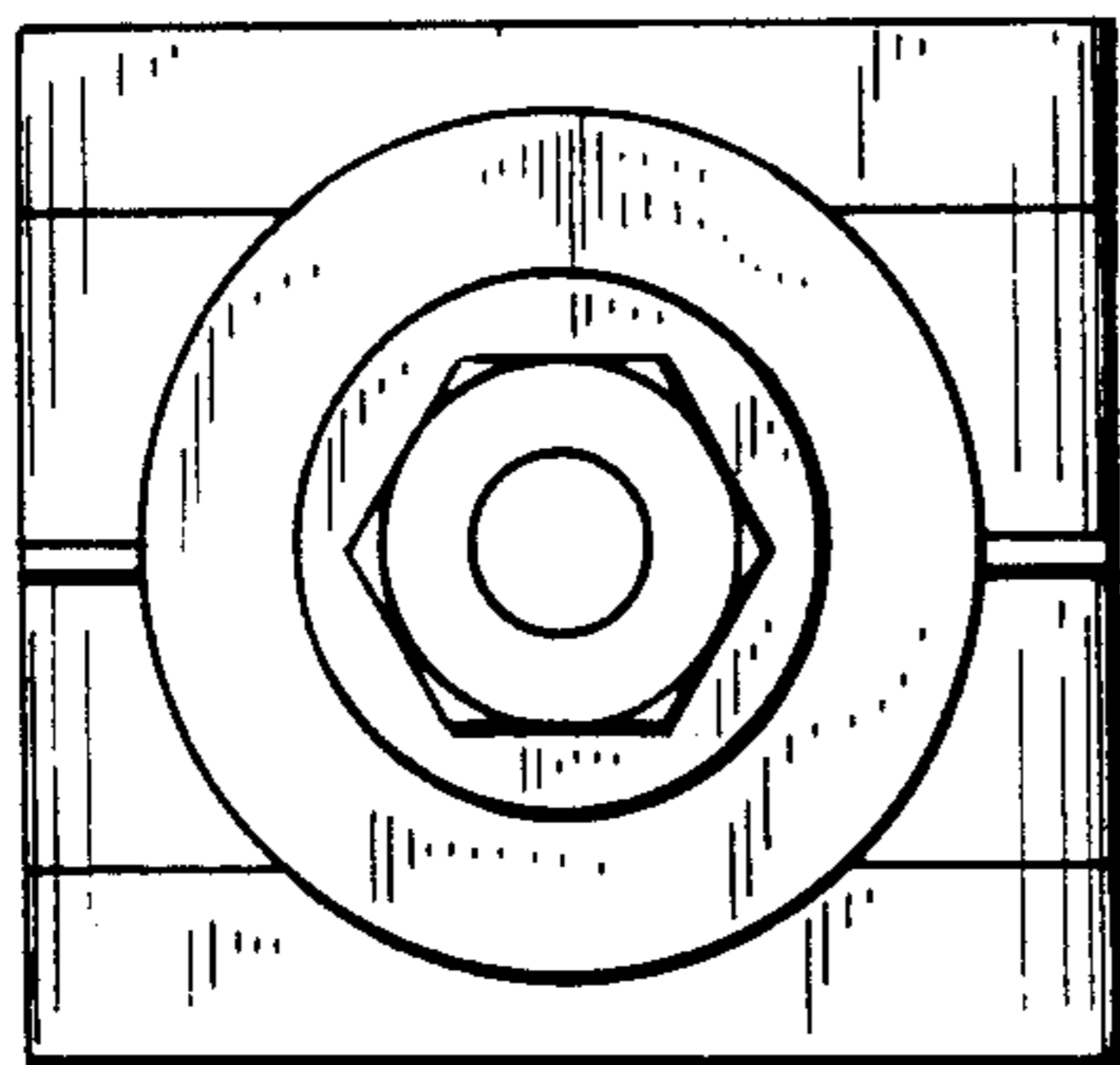

FIG. 5.

