

[54] PLAYGROUND STRUCTURE

[75] Inventors: Berthold B. Dieter; Charles L. Gibson, both of Terre Haute, Ind.

[73] Assignee: Creative Playgrounds Corporation, Terre Haute, Ind.

[\*\*] Term: 14 Years

[21] Appl. No.: 862,938

[22] Filed: Dec. 21, 1977

[51] Int. Cl. .... D21-03

[52] U.S. Cl. .... D21/243

[58] Field of Search ..... D34/5 E, 5 M, 5 H, 5 L; 272/56.5 R, 85, 113, 109, 110, 111

[56] References Cited

U.S. PATENT DOCUMENTS

D. 227,383 6/1973 Sanderson ..... D34/5 M

OTHER PUBLICATIONS

Sweets Arch. File, 1977, Sect. 2.15/Mi, p. 2, bottom, Model 144-510.

Playthings, Mar. 1947, p. 178, Playground Gym.

Primary Examiner—Melvin B. Feifer

Attorney, Agent, or Firm—Thomas P. Jenkins

[57] CLAIM

The ornamental design for playground structure, as shown.

DESCRIPTION

FIG. 1 is a perspective view showing the front and left sides of playground structure showing our new design; FIG. 2 is a left side elevational view of the structure; FIG. 3 is a rear elevation view of the structure; and FIG. 4 is a top plan view of the structure shown in FIG. 1.

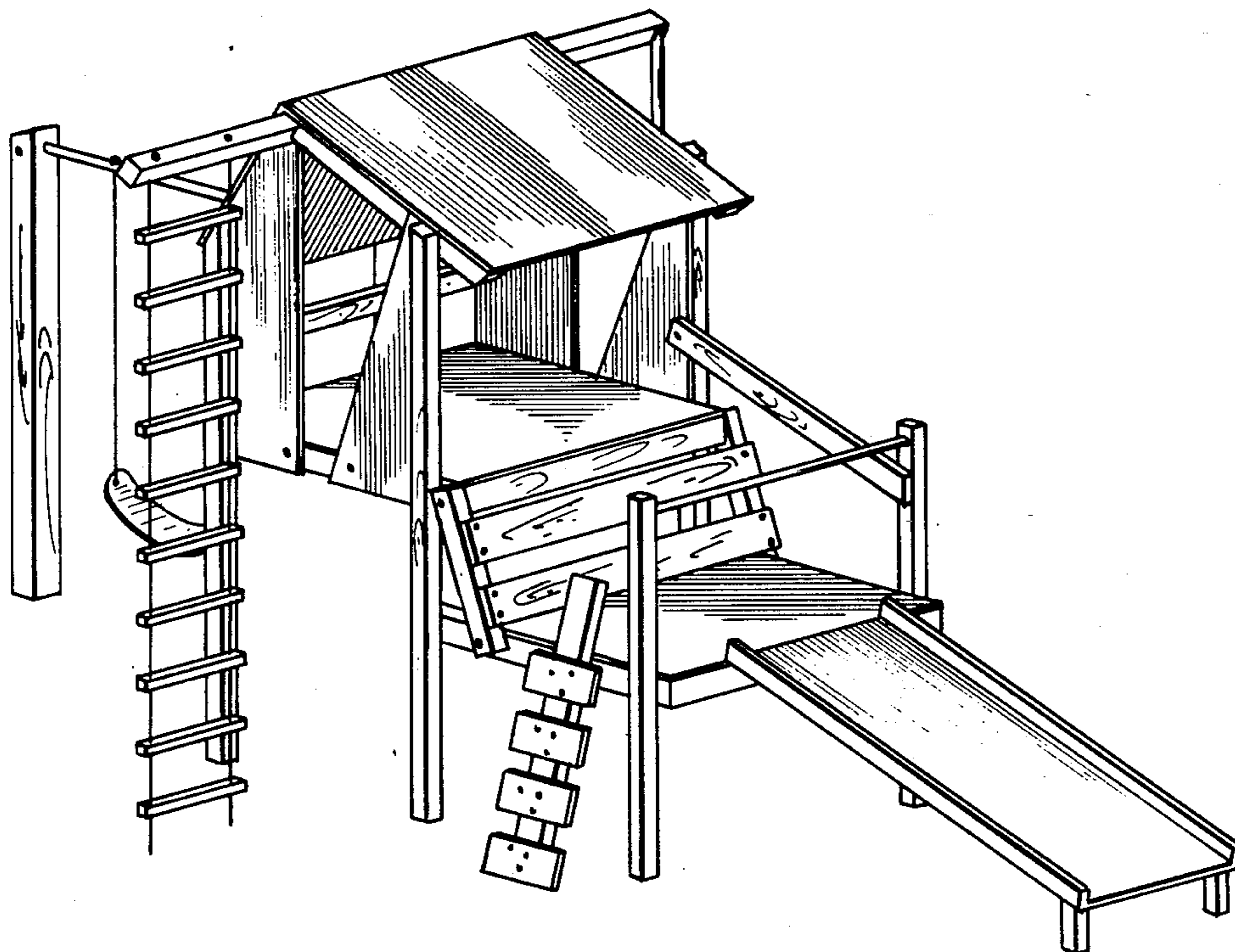

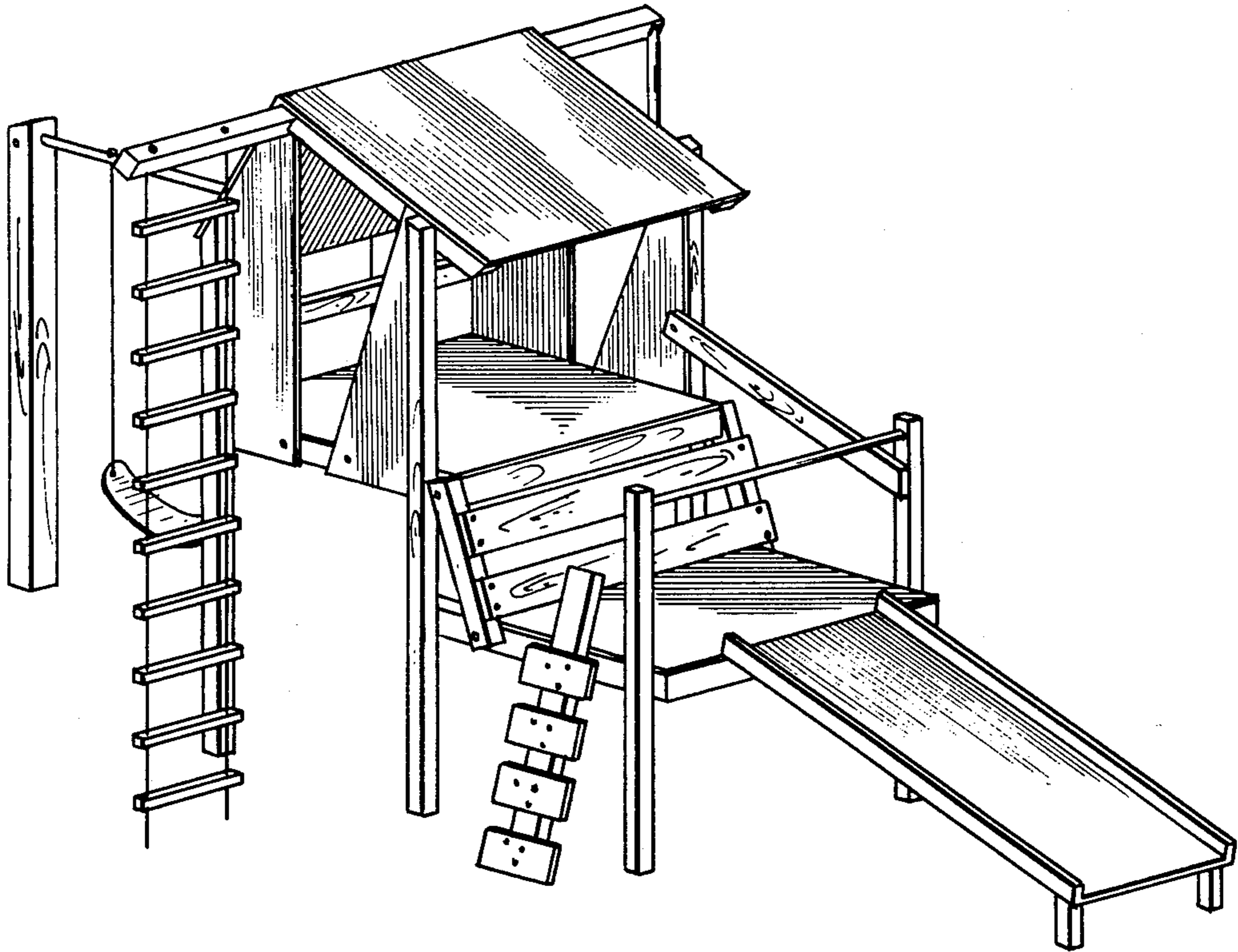

FIG. 1

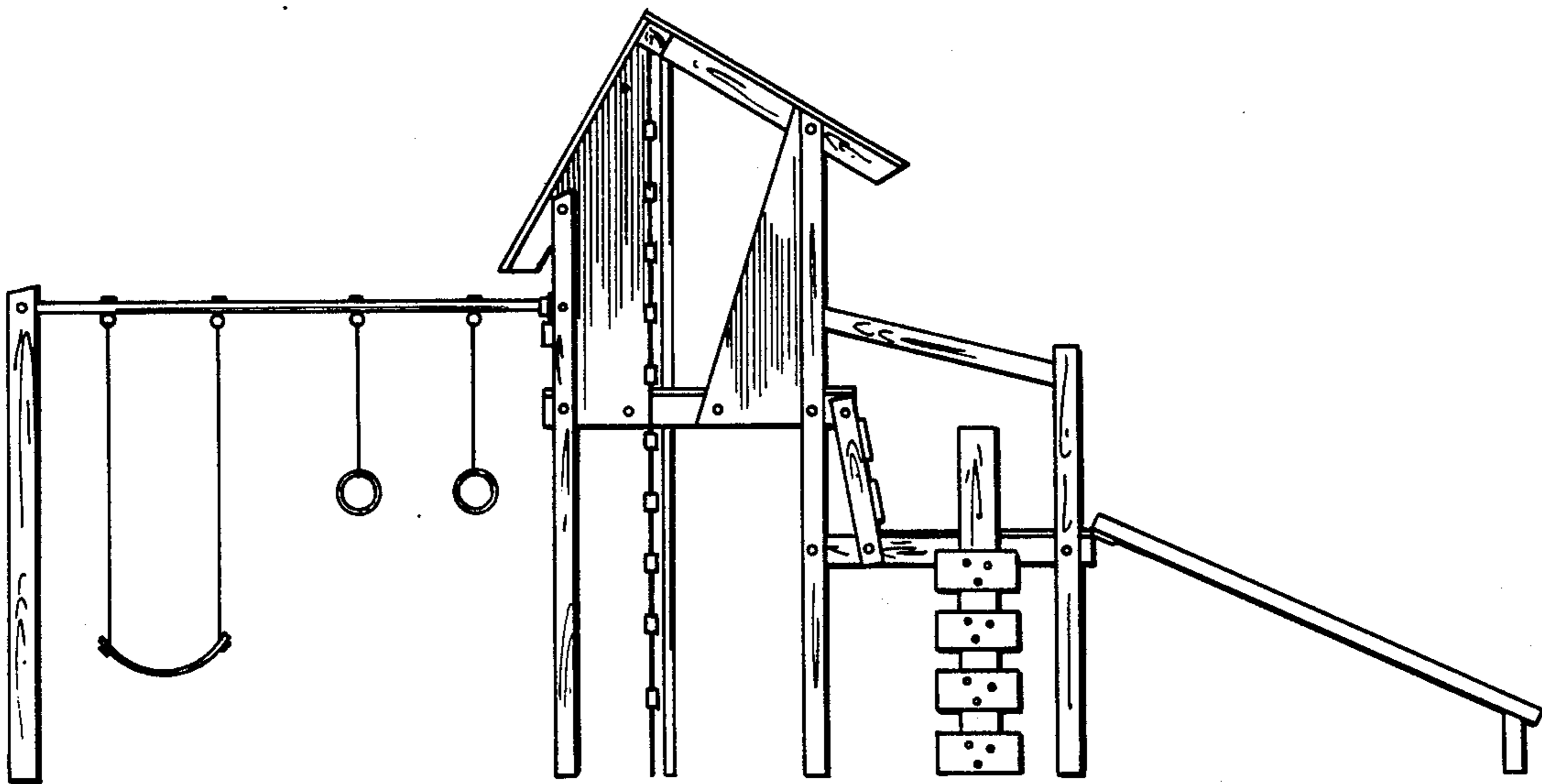

FIG. 2

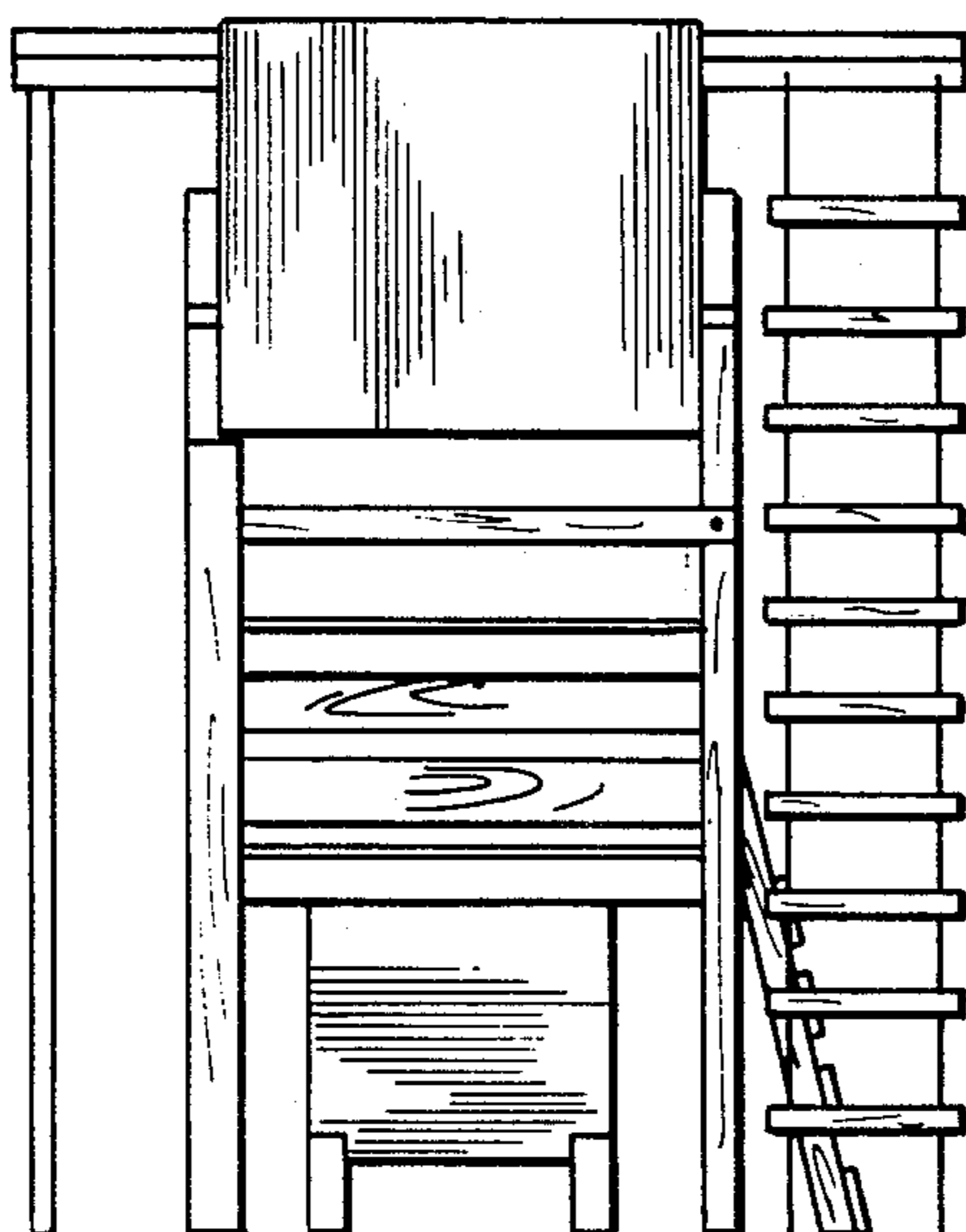

FIG. 3

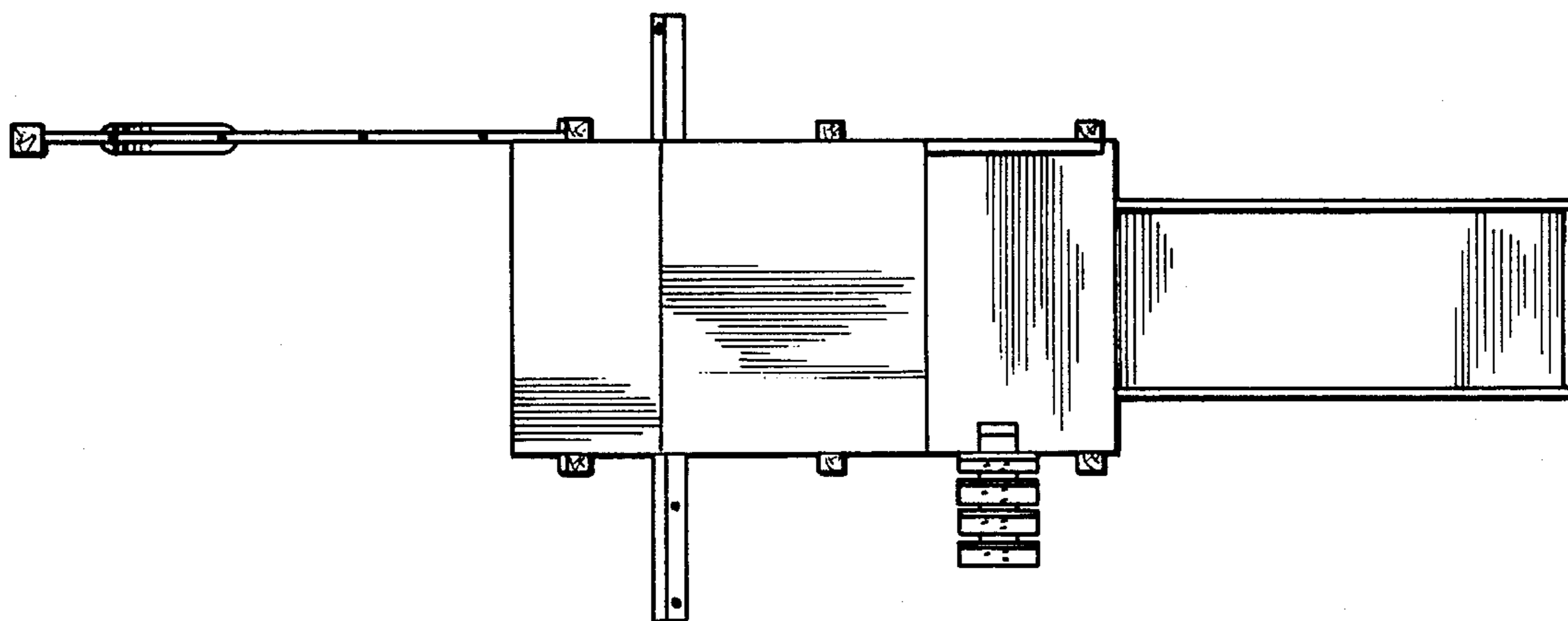

FIG. 4