

[54] **CARTRIDGE FOR A TYPEWRITER**

[75] Inventors: **Edwin J. Lenney; John O. Schaefer,**
both of Lexington, Ky.

[73] Assignee: **International Business Machines Corporation,** Armonk, N.Y.

[**] Term: **14 Years**

[21] Appl. No.: **950,092**

[22] Filed: **Oct. 10, 1978**

3,008,661 11/1961 Estes et al. 242/199 X
 3,354,776 11/1967 Smitzer et al. 242/200 X
 4,013,160 3/1977 Colecchi 242/194 X

Primary Examiner—Louis S. Zarfaz
Attorney, Agent, or Firm—William J. Dick

[57] **CLAIM**

The ornamental design for a cartridge for a typewriter, substantially as shown and described.

DESCRIPTION

FIG. 1 is a top plan view of a cartridge for a typewriter showing our new design;
 FIG. 2 is a bottom plan view thereof;
 FIG. 3 is a top plan view of a cartridge for a typewriter showing a modified form of our new design;
 FIG. 4 is a bottom plan view thereof;
 FIG. 5 is a rear elevational view of the cartridge in FIG. 1;
 FIG. 6 is a front elevational view thereof;
 FIG. 7 is a right end elevational view thereof; and
 FIG. 8 is a left end elevational view thereof;
 FIG. 9 is a rear elevational view of the cartridge in FIG. 3;
 FIG. 10 is a front elevational view thereof;
 FIG. 11 is a right end elevational view thereof; and
 FIG. 12 is a left end elevational view thereof.

Related U.S. Application Data

[63] Continuation-in-part of Ser. No. 801,287, May 27, 1977, abandoned, and Ser. No. 801,288, May 27, 1977, abandoned.

[51] Int. Cl. **D18-01**
 [52] U.S. Cl. **D18/12**
 [58] Field of Search **D14/11; 242/55.19 A,**
242/194, 197-200; 400/196, 196.1, 207, 208,
208.1; D18/12

References Cited

U.S. PATENT DOCUMENTS

D. 245,116 7/1977 Trezise **D18/12**
 D. 247,033 1/1978 Muramatsu et al. **D14/11**

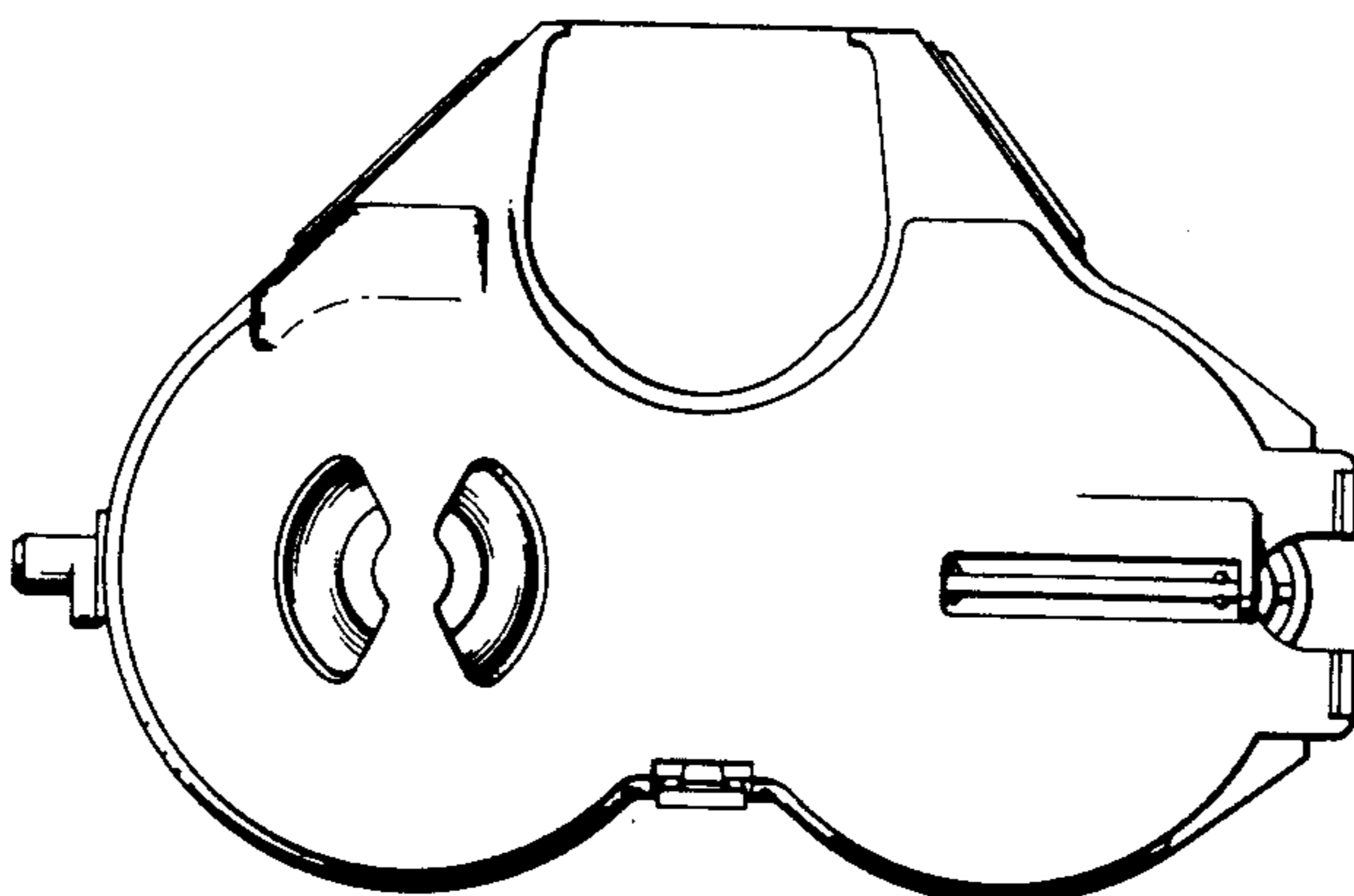
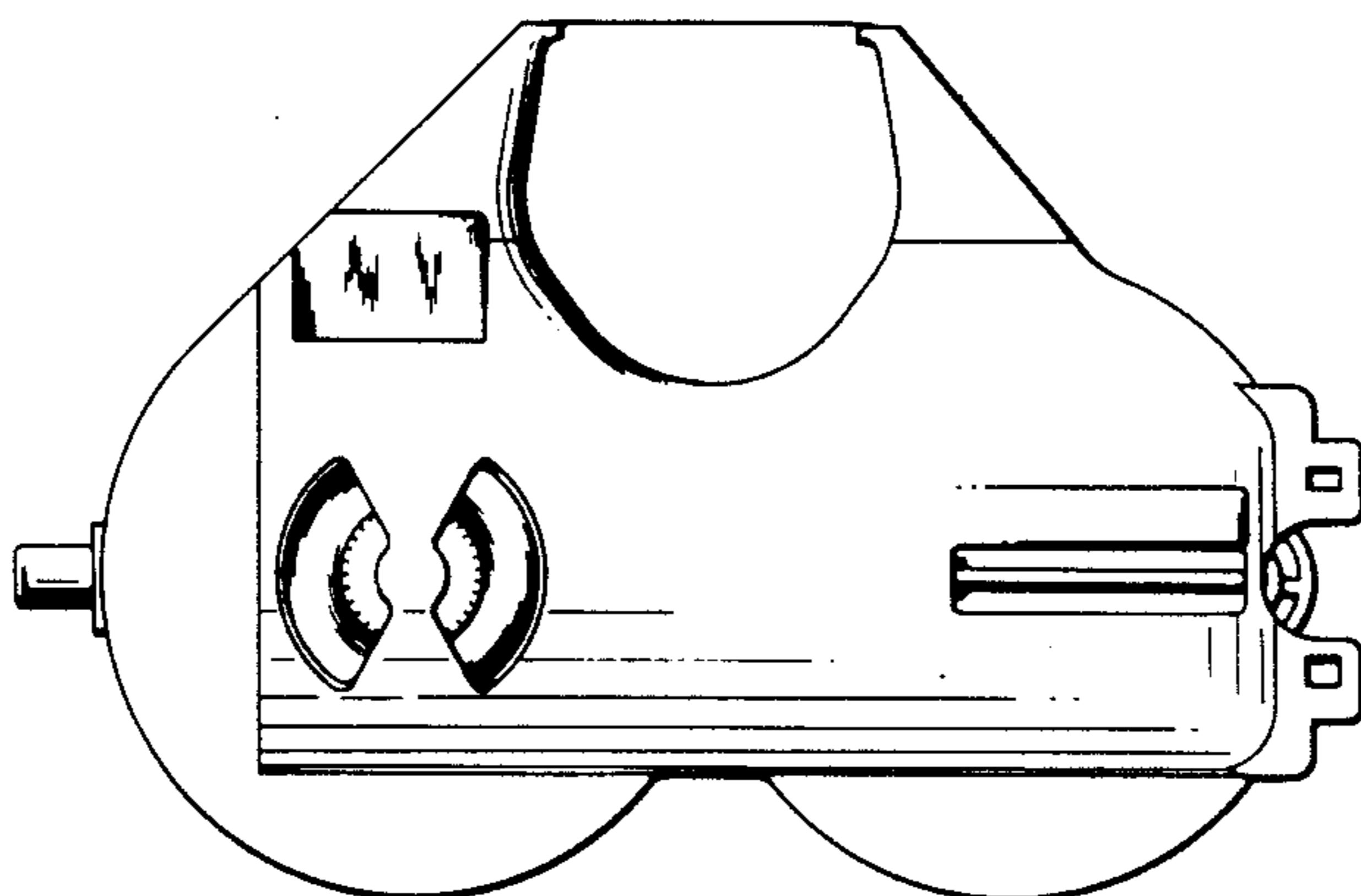

FIG. 1

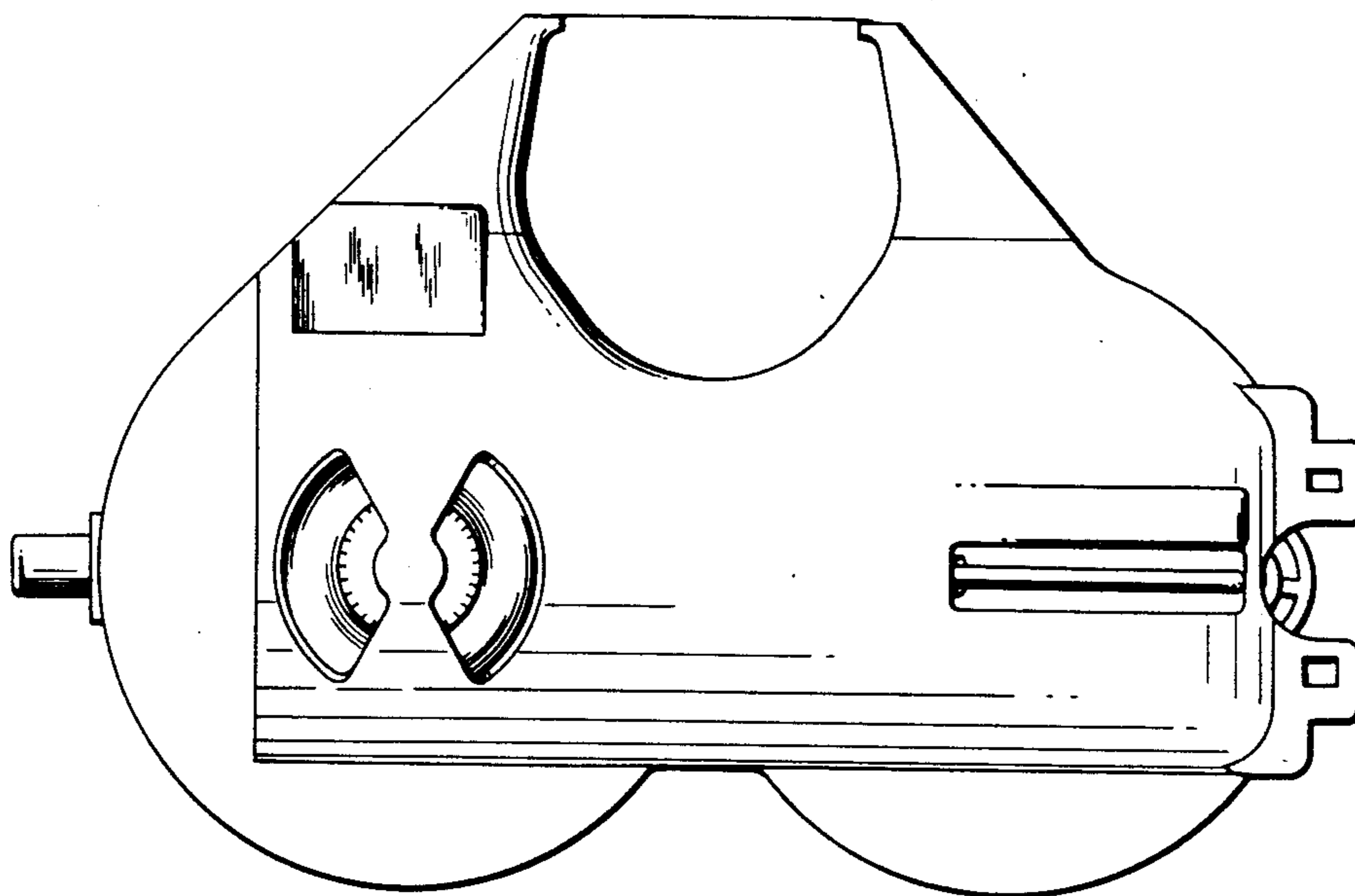

FIG. 2

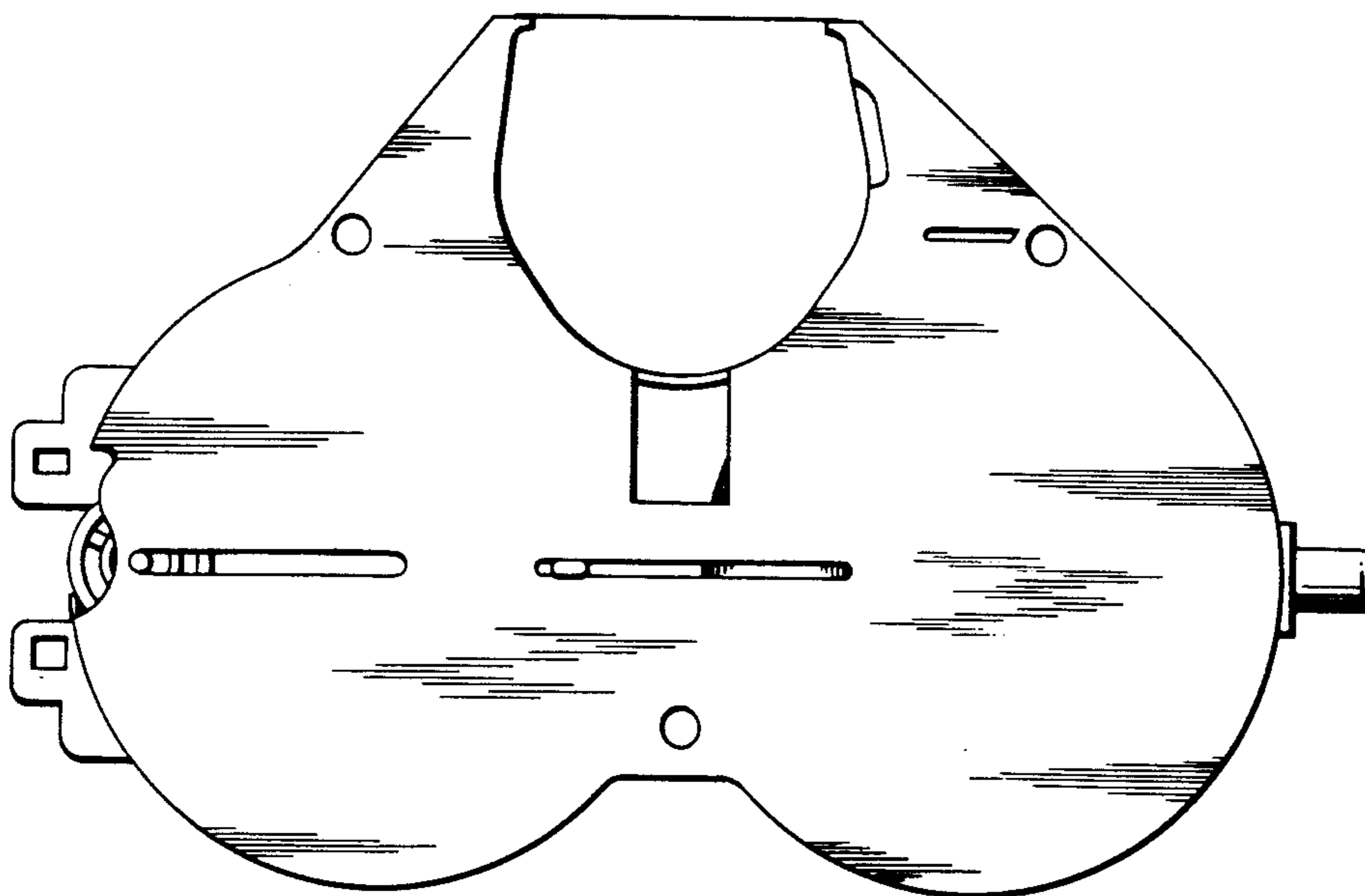

FIG. 3

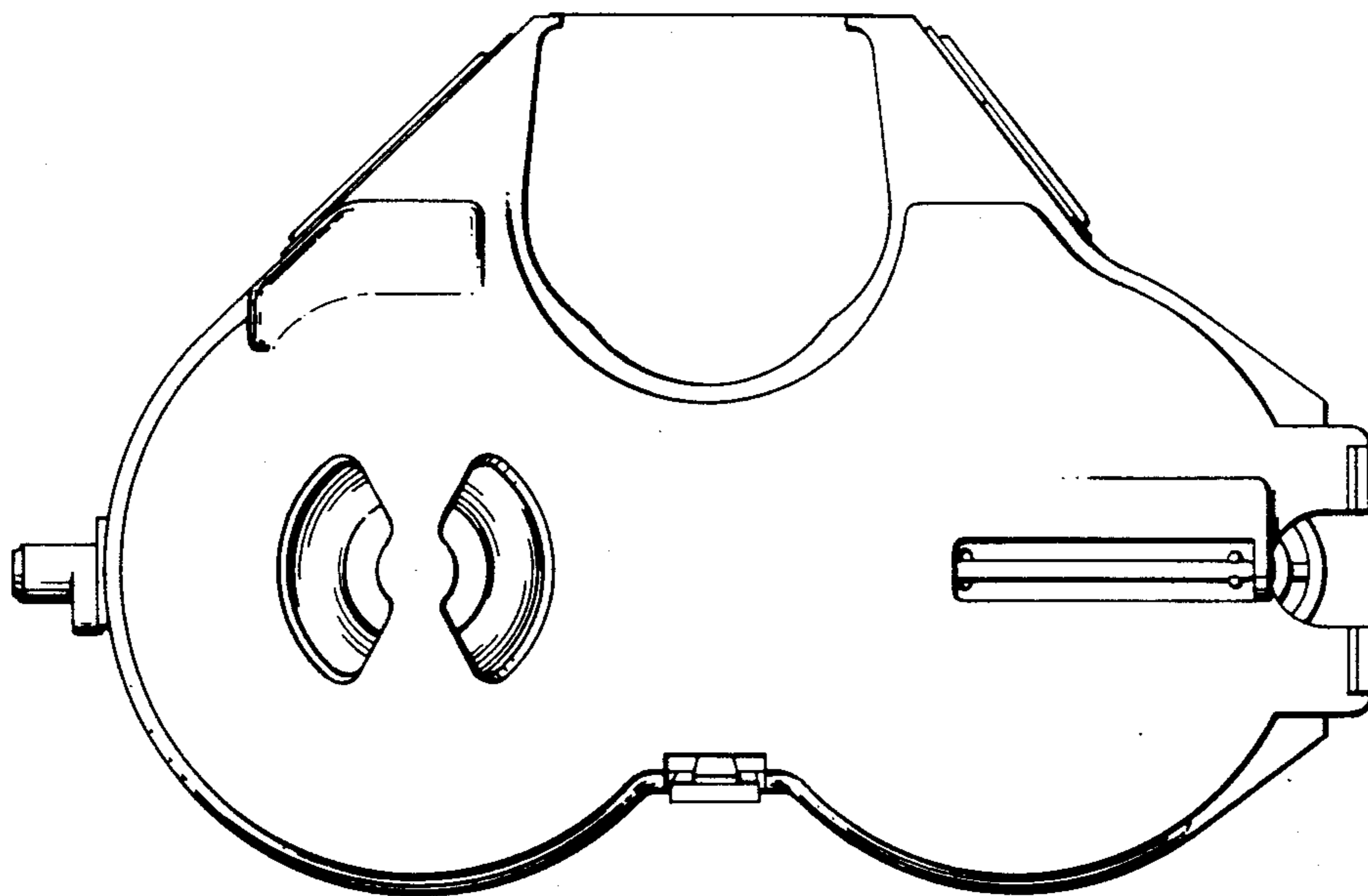
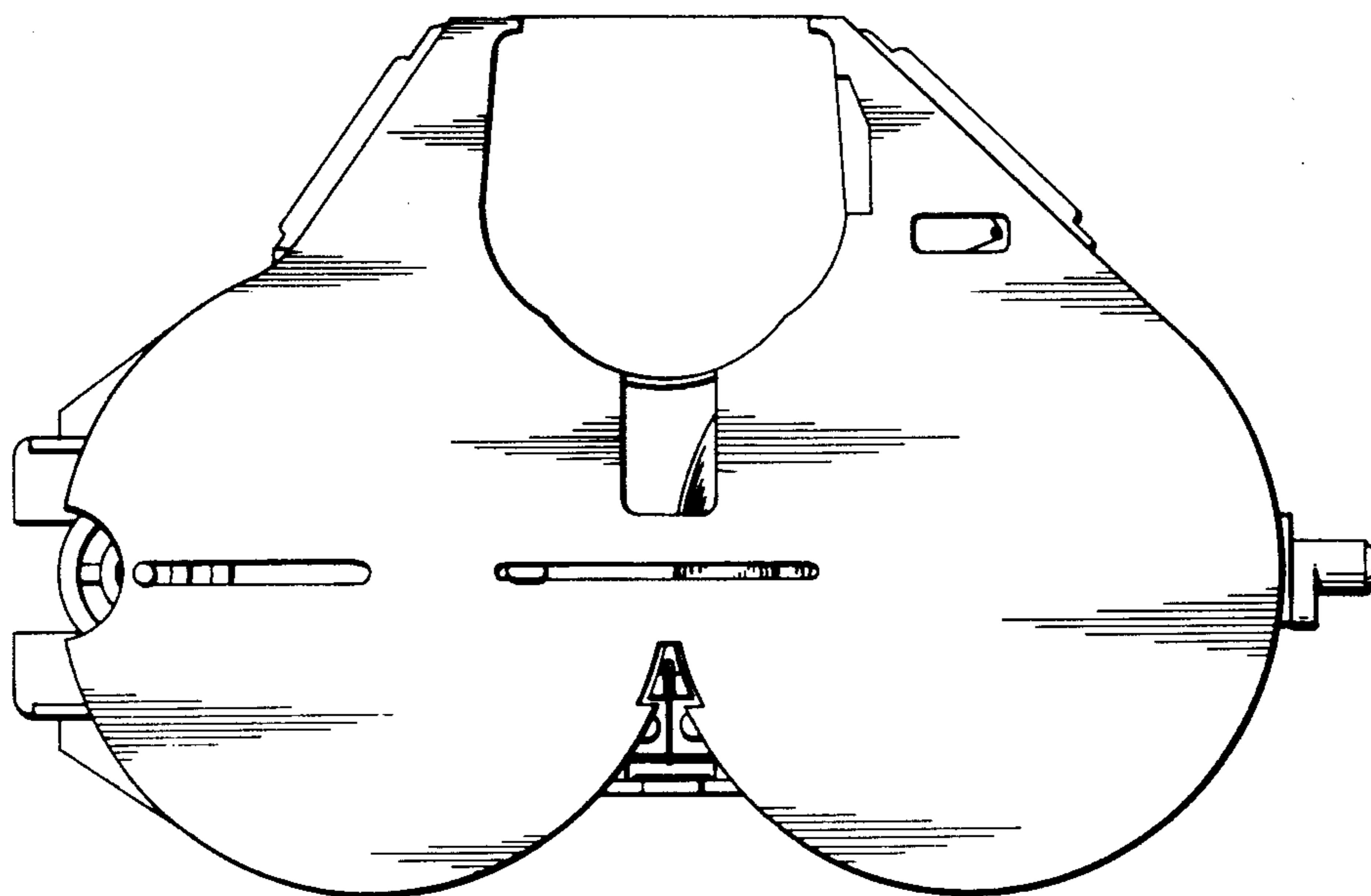

FIG. 4



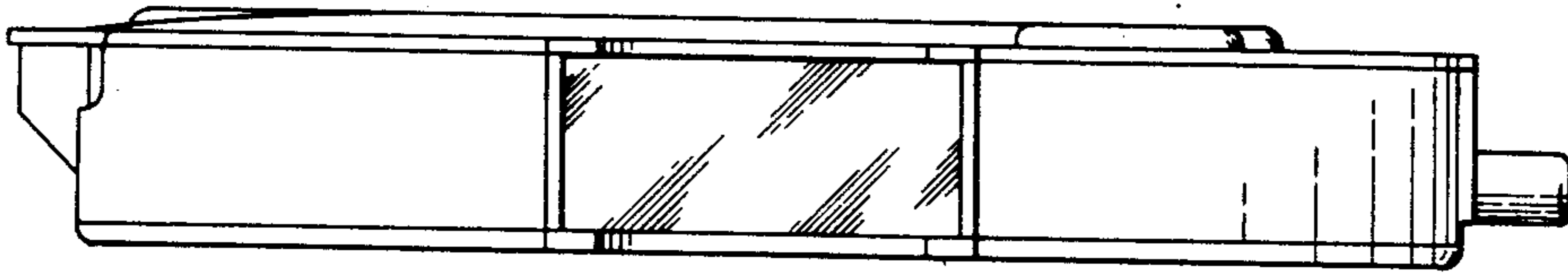

FIG. 5

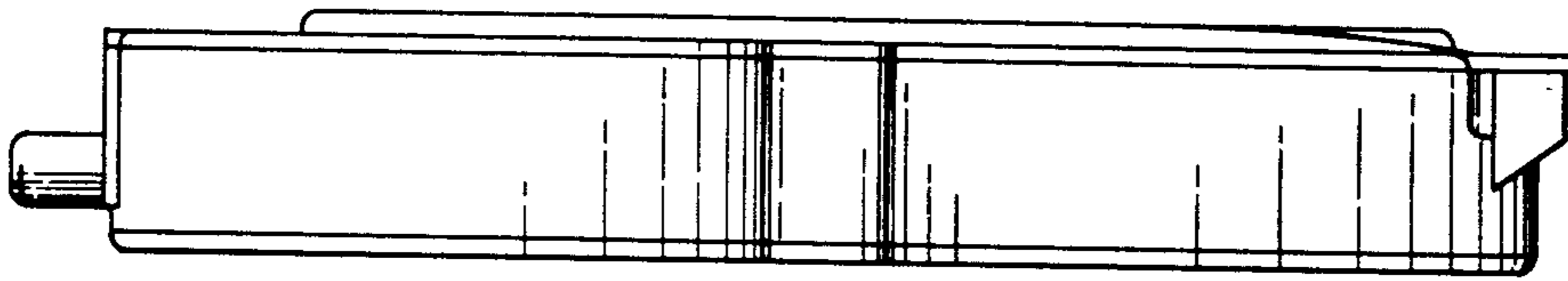

FIG. 6

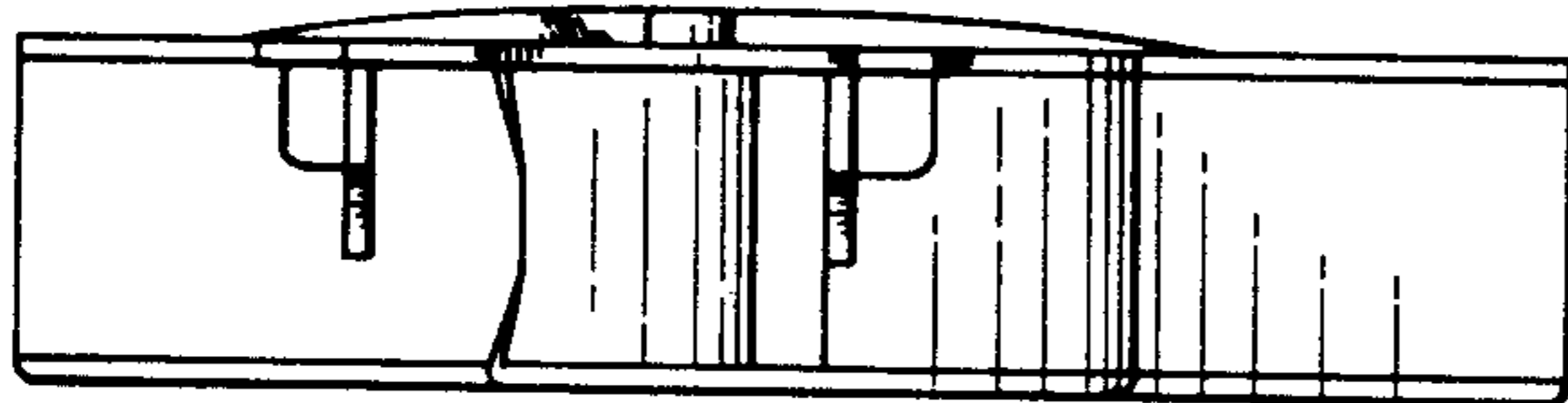
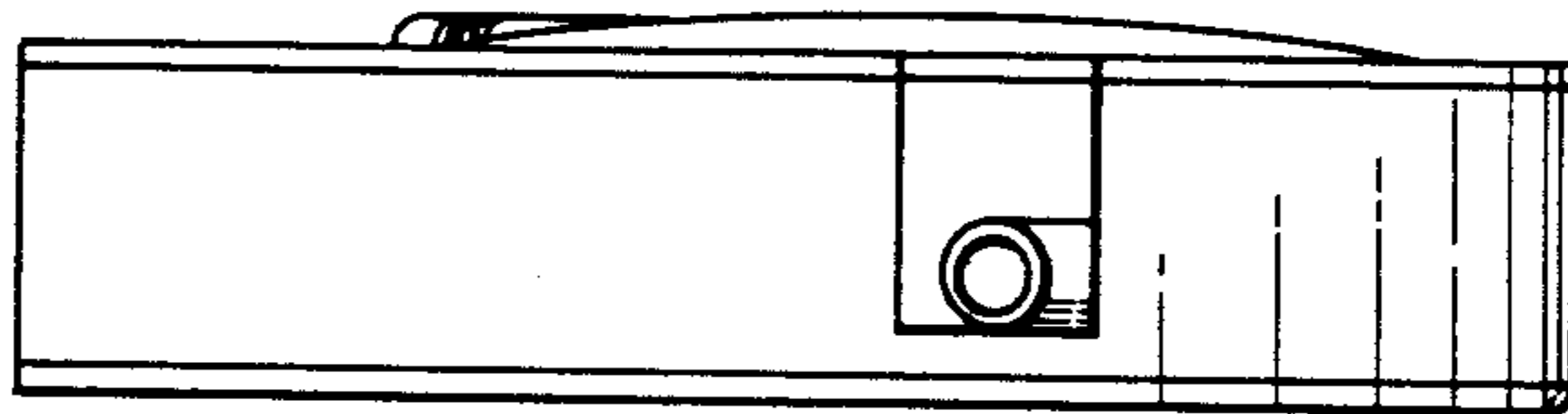

FIG. 7

FIG. 8



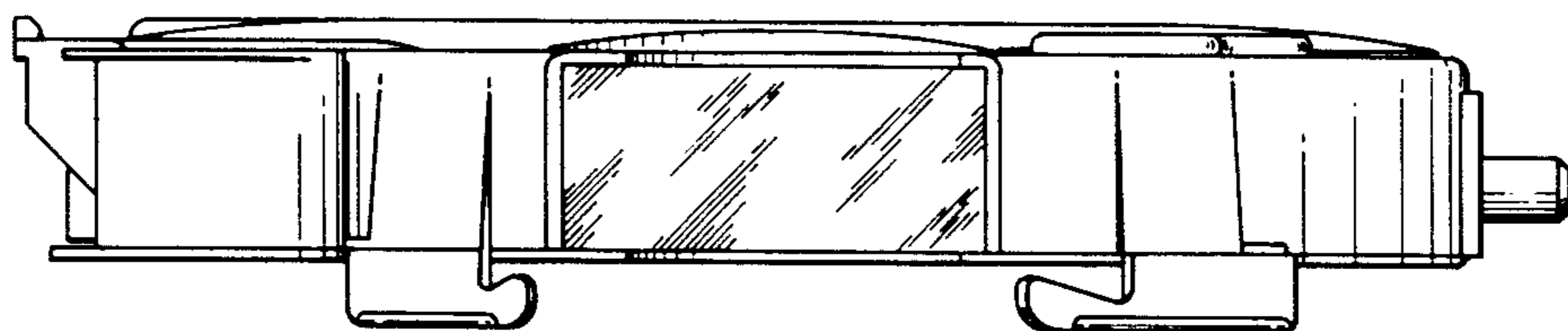

FIG. 9

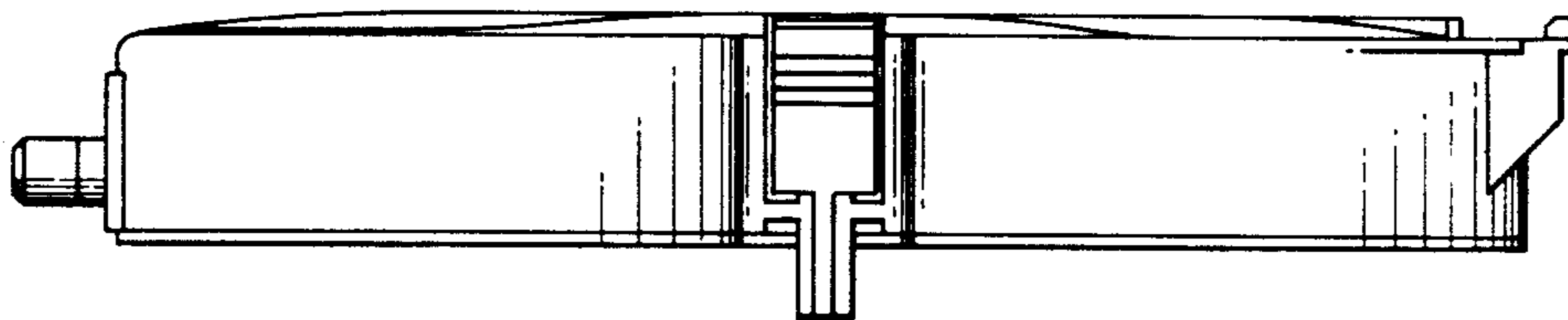

FIG. 10

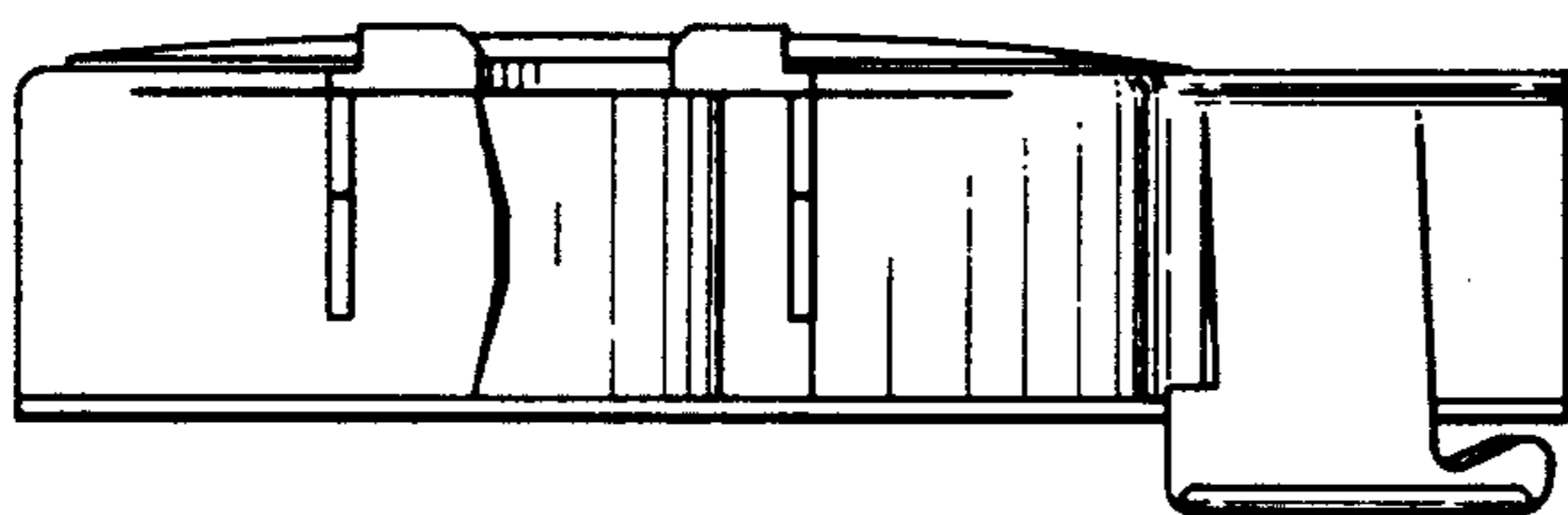

FIG. 11

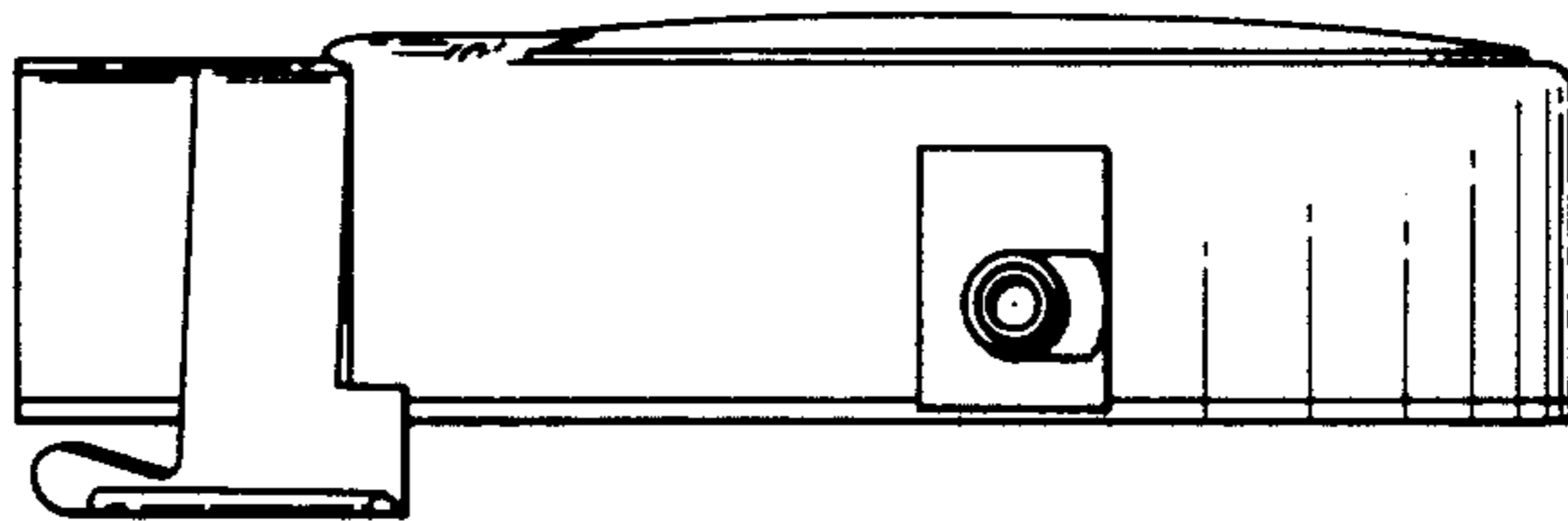

FIG. 12