

[54] **COMBINED SINK AND TABLE**

[76] Inventor: **Albert L. Kinsey**, 10810 Burbank Dr.,
Potomac, Md. 20854

[**] Term: **14 Years**

[21] Appl. No.: **819,927**

[22] Filed: **Jul. 28, 1977**

[51] Int. Cl. **D23-02**

[52] U.S. Cl. **D23/61; D6/179;**
D15/92

[58] **Field of Search** **D23/48-71;**
D7/46; D15/92; 4/166, 187, 189, 190; D6/4,
177, 178, 179; 108/24, 25; 312/140.2, 228, 229

964,857 7/1910 Fredenhugen D23/60 X

2,421,808 6/1947 Robertson D23/60 X

3,289,616 12/1966 Donihi D6/177 X

3,785,008 1/1974 Parker D7/46 X

3,908,231 9/1975 Price et al. D7/46 X

Primary Examiner—James R. Largen
Attorney, Agent, or Firm—William D. Hall

[57] **CLAIM**

The ornamental design for a combined sink and table, as shown.

DESCRIPTION

FIG. 1 is a top plan view of a combined sink and table showing my new design;

FIG. 2 is a bottom plan view thereof;

FIG. 3 is a side elevational view thereof;

FIG. 4 is an elevational view of the side opposite that shown in FIG. 3; and

FIG. 5 is a rear elevation view thereof.

[56] **References Cited**

U.S. PATENT DOCUMENTS

D. 141,549 6/1945 Bilek D15/92

D. 226,603 4/1973 Knighten D15/92

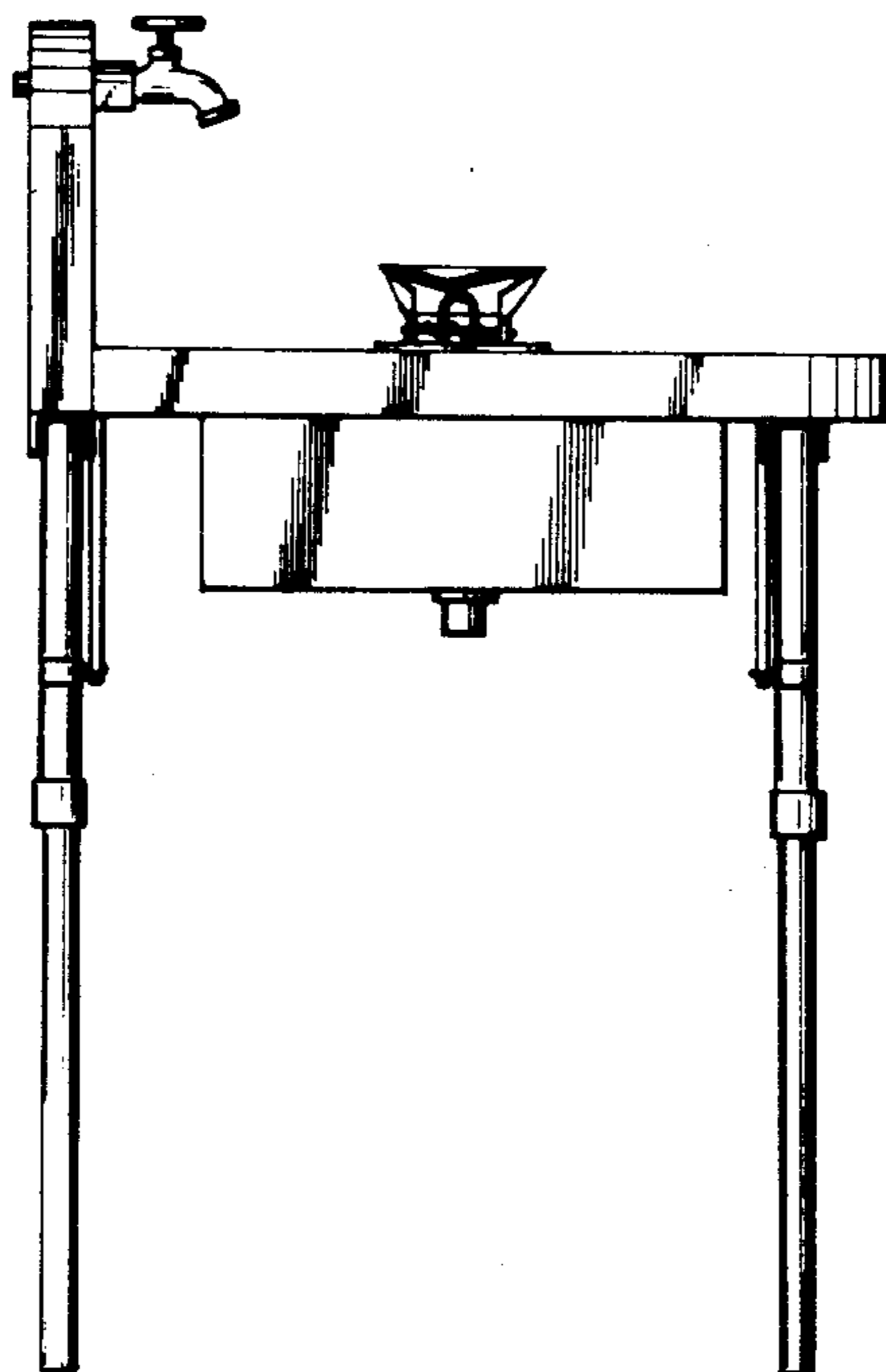
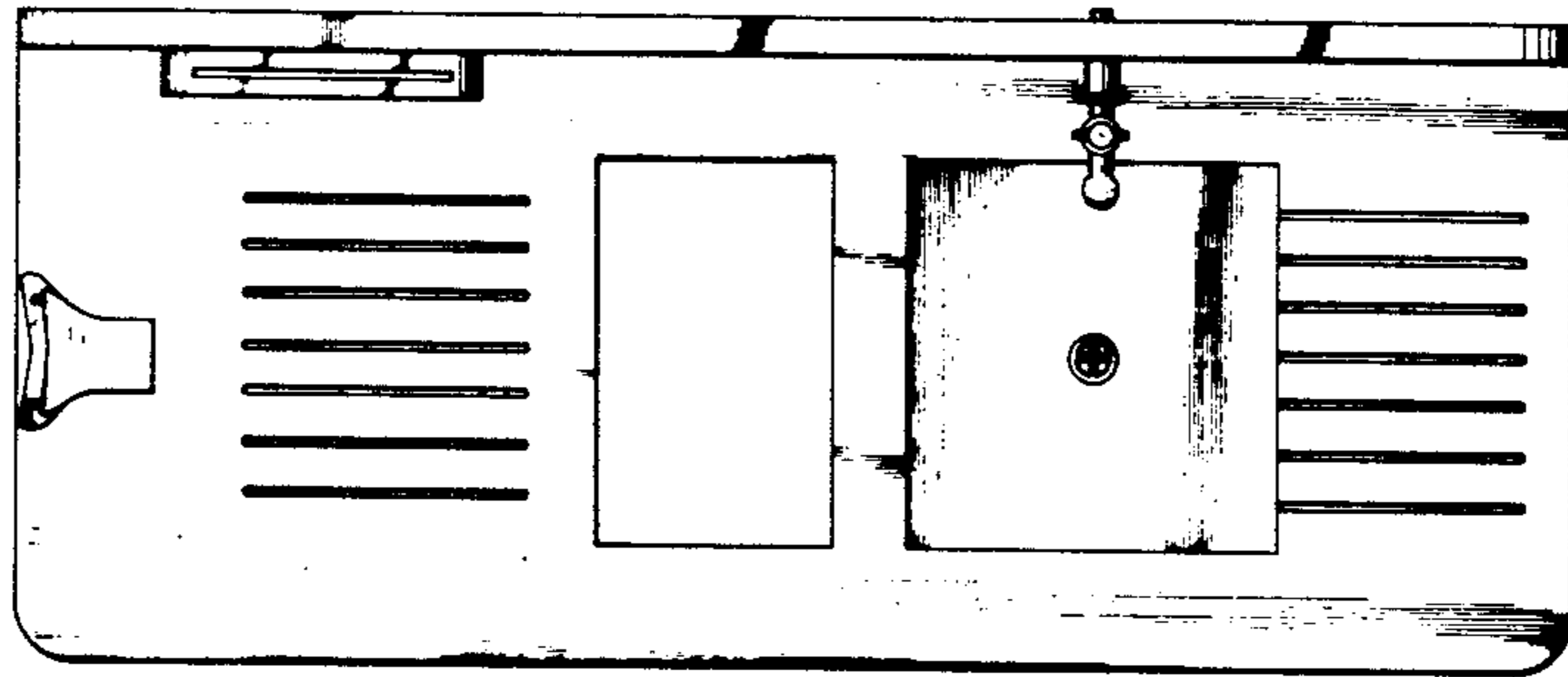

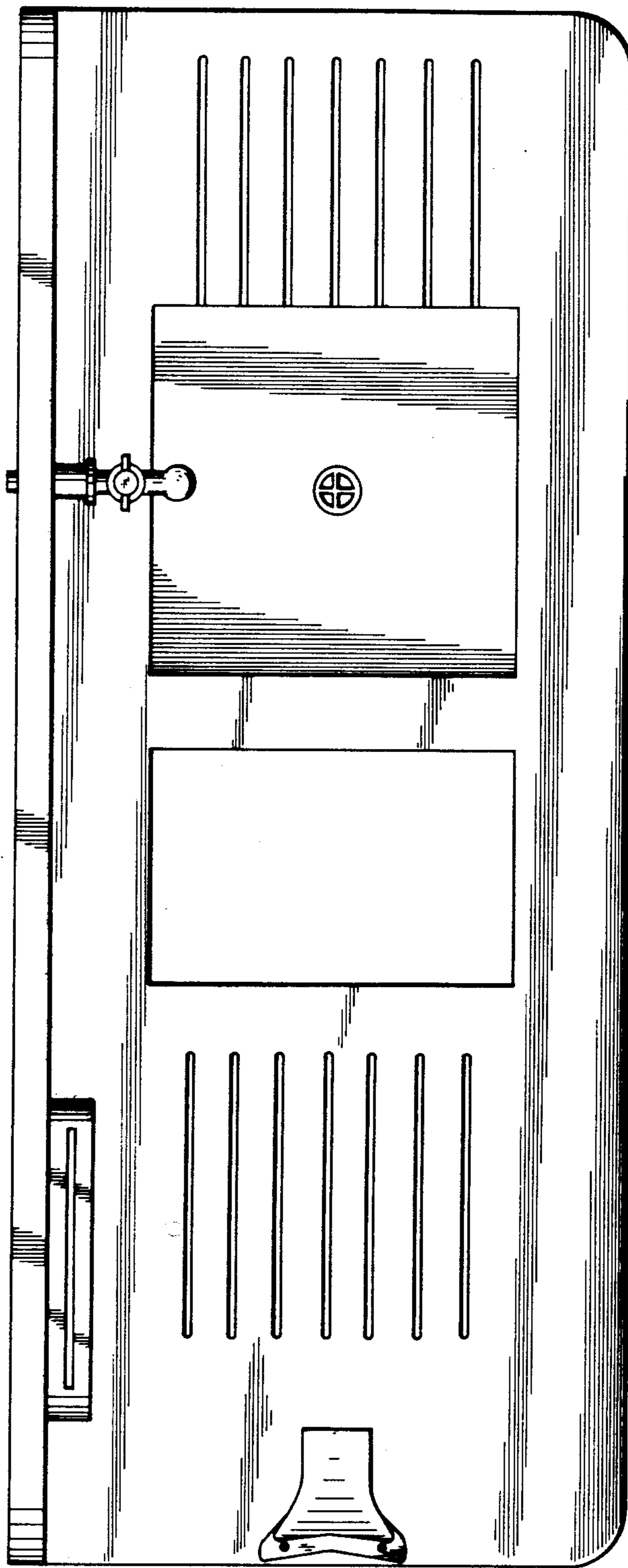

FIG. 1

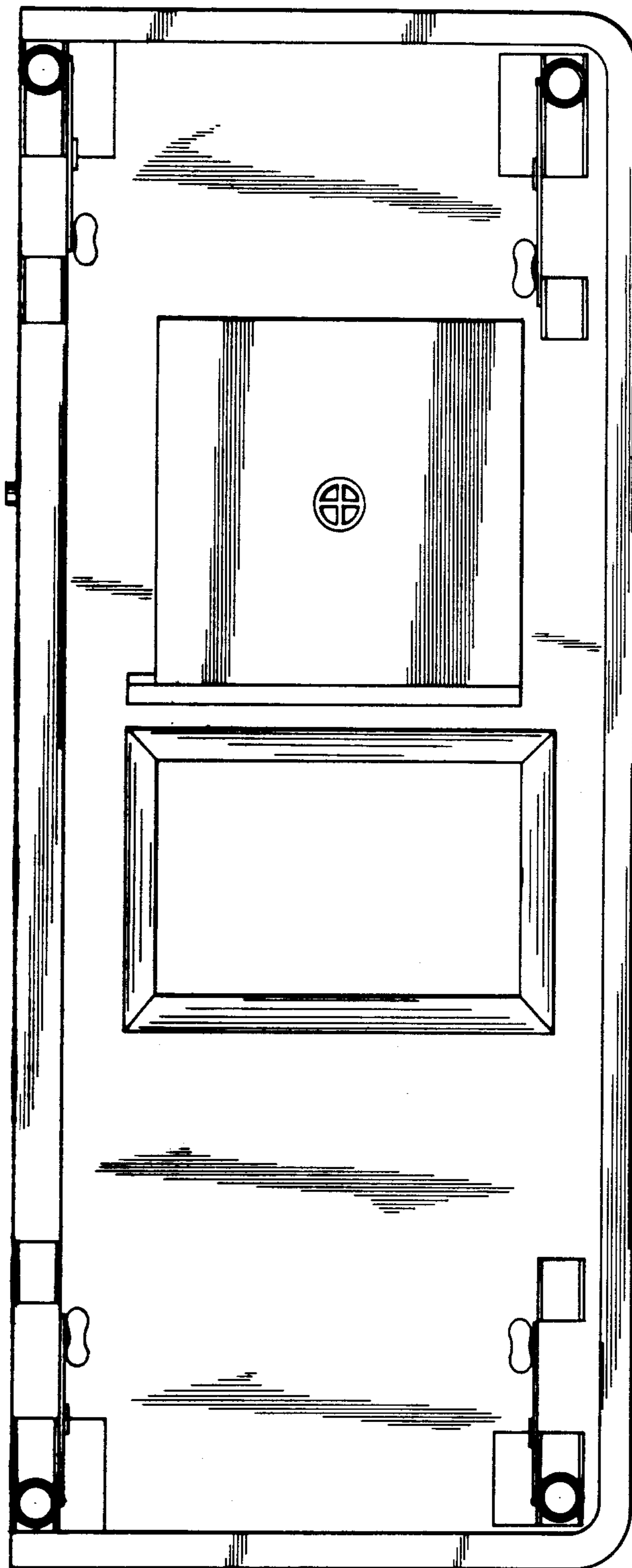

FIG. 2

FIG. 4

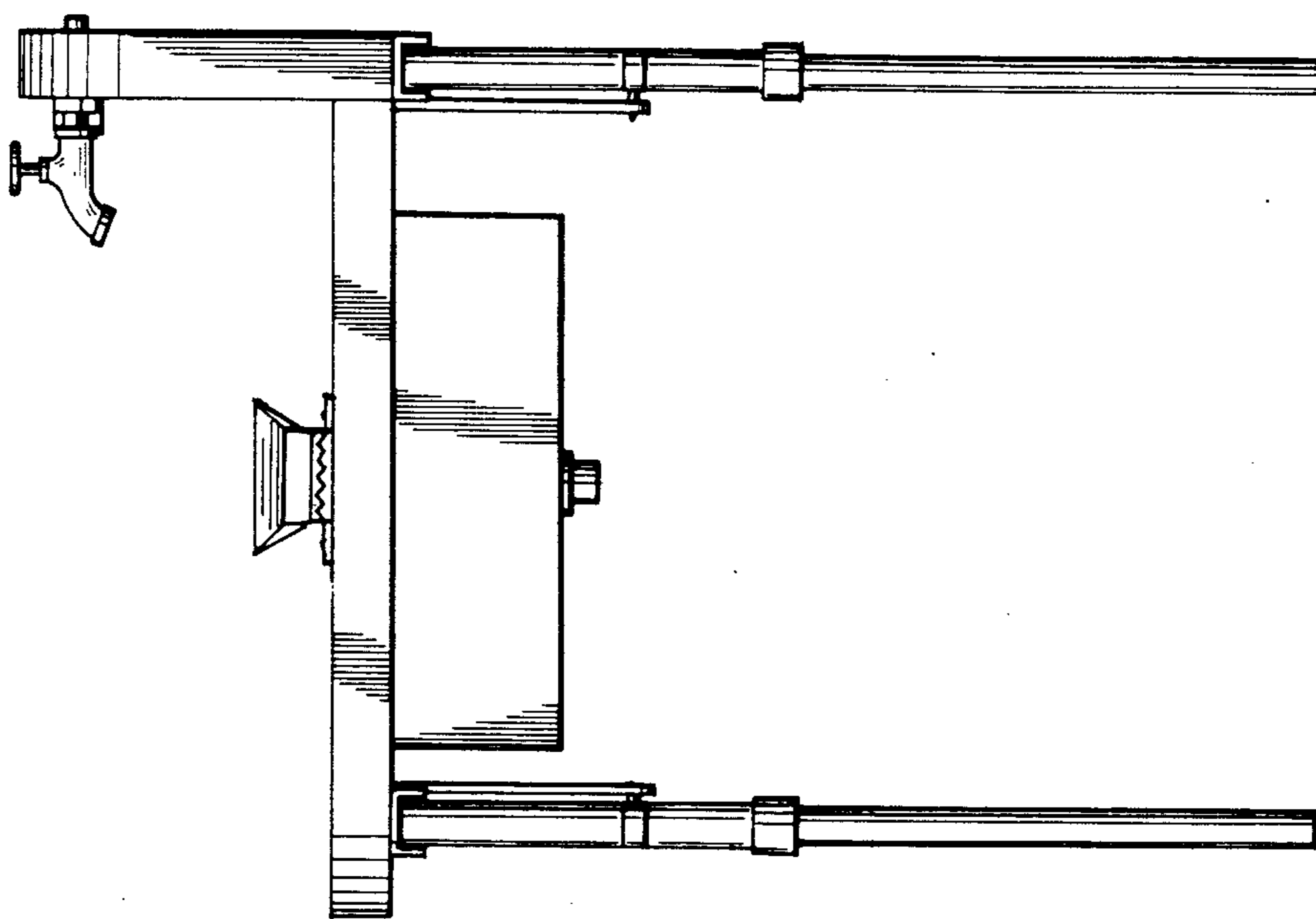
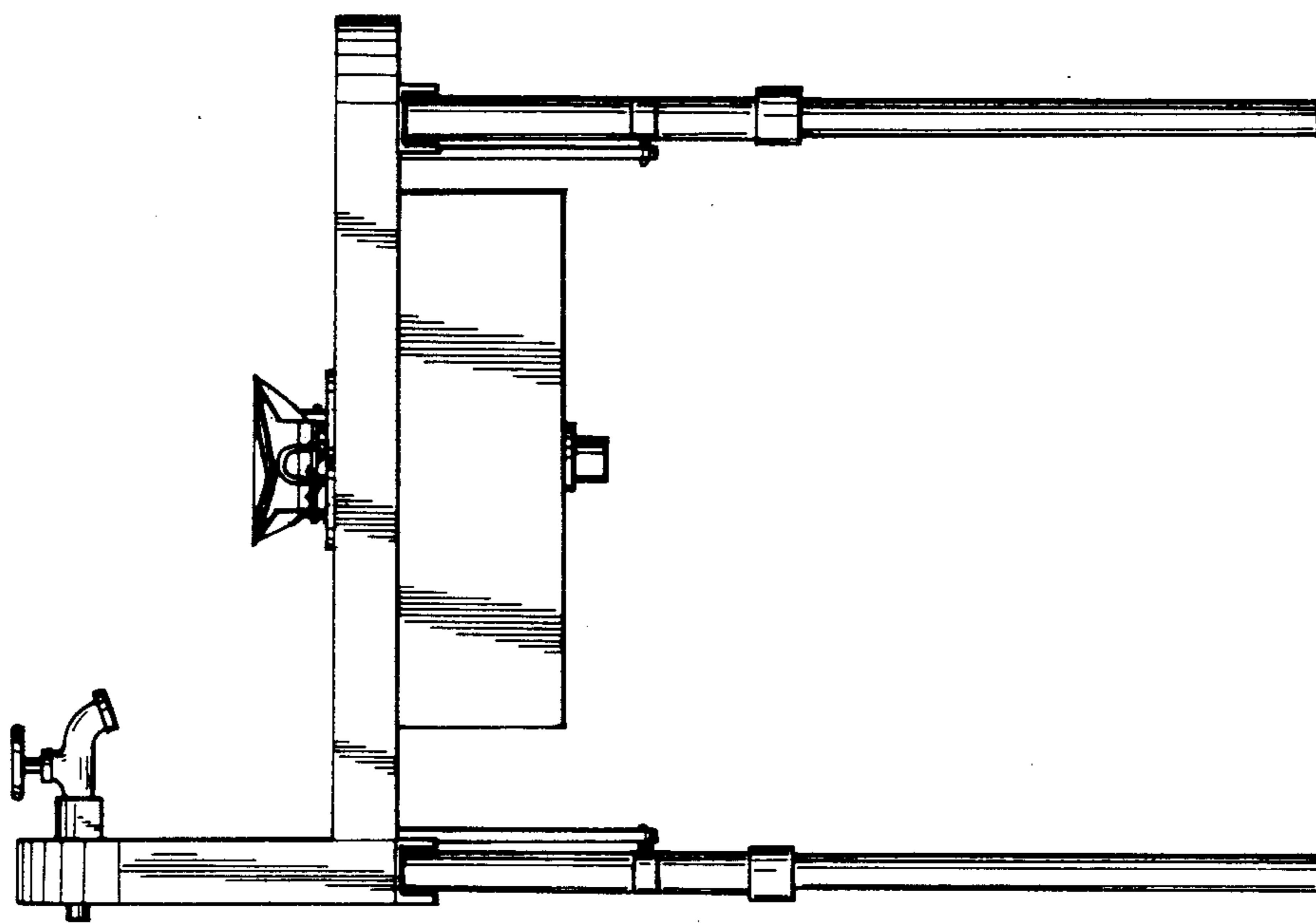

FIG. 3



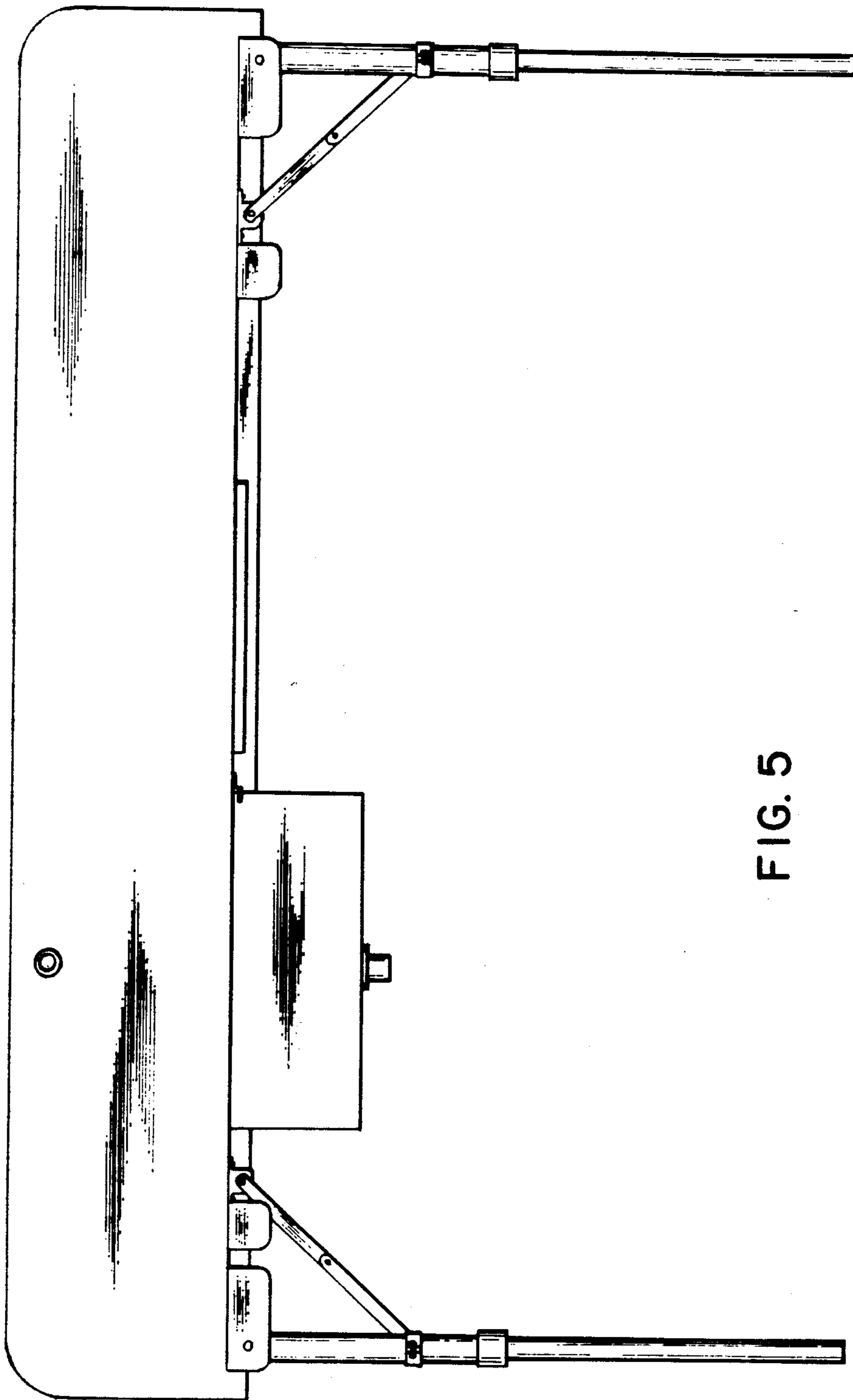

FIG. 5