

[54] SHOE SOLE

[75] Inventor: **Joseph Pasquier**, Montfaucon, France

[73] Assignee: **G E P**, Saint Germain sur Moine, France

[**] Term: **14 Years**

[21] Appl. No.: **947,333**

[22] Filed: **Sep. 28, 1978**

[51] Int. Cl. **D2-04**

[52] U.S. Cl. **D2/320; D2/309**

[58] Field of Search **D2/271, 274, 309-313, D2/317, 319-320, 321; 36/25 R, 32 R, 59 C, 113, 114, 126, 128-129, 34 R**

[56]

References Cited

U.S. PATENT DOCUMENTS

D. 61,473	9/1922	Mason	D2/320
D. 77,183	12/1928	Oakley	D2/320
D. 157,989	4/1950	Lussier	D2/32
1,594,056	7/1926	Floyd	D2/309
2,683,317	7/1954	Spritt	36/32 R

Primary Examiner—Nelson C. Holtje
Attorney, Agent, or Firm—Thomas B. Van Poole

[57]

CLAIM

The ornamental design for a shoe sole, as shown, and described.

DESCRIPTION

FIG. 1 is a bottom plan view of a shoe sole showing my new design;
FIG. 2 is a right side elevational view thereof, the left side being a mirror image thereto;
FIG. 3 is a top plan view thereof;
FIG. 4 is a rear elevational view thereof, and
FIG. 5 is a front elevational view thereof.

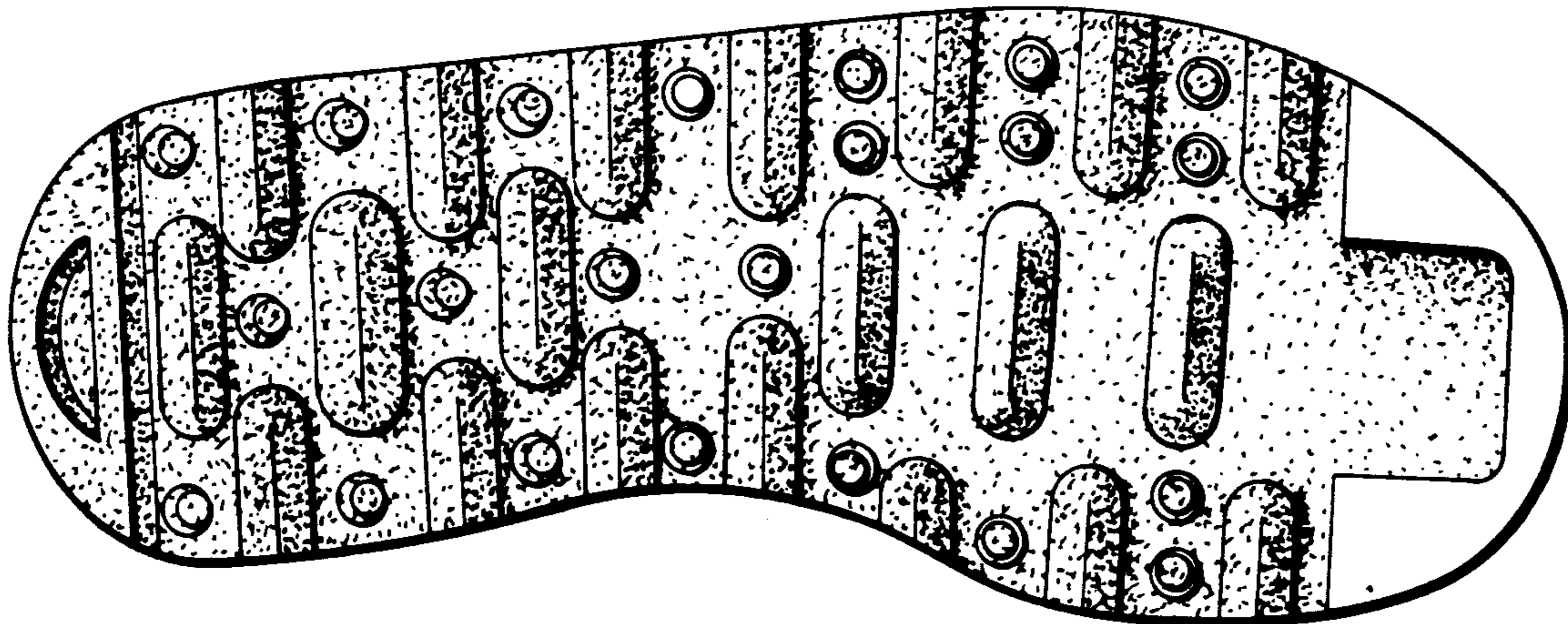

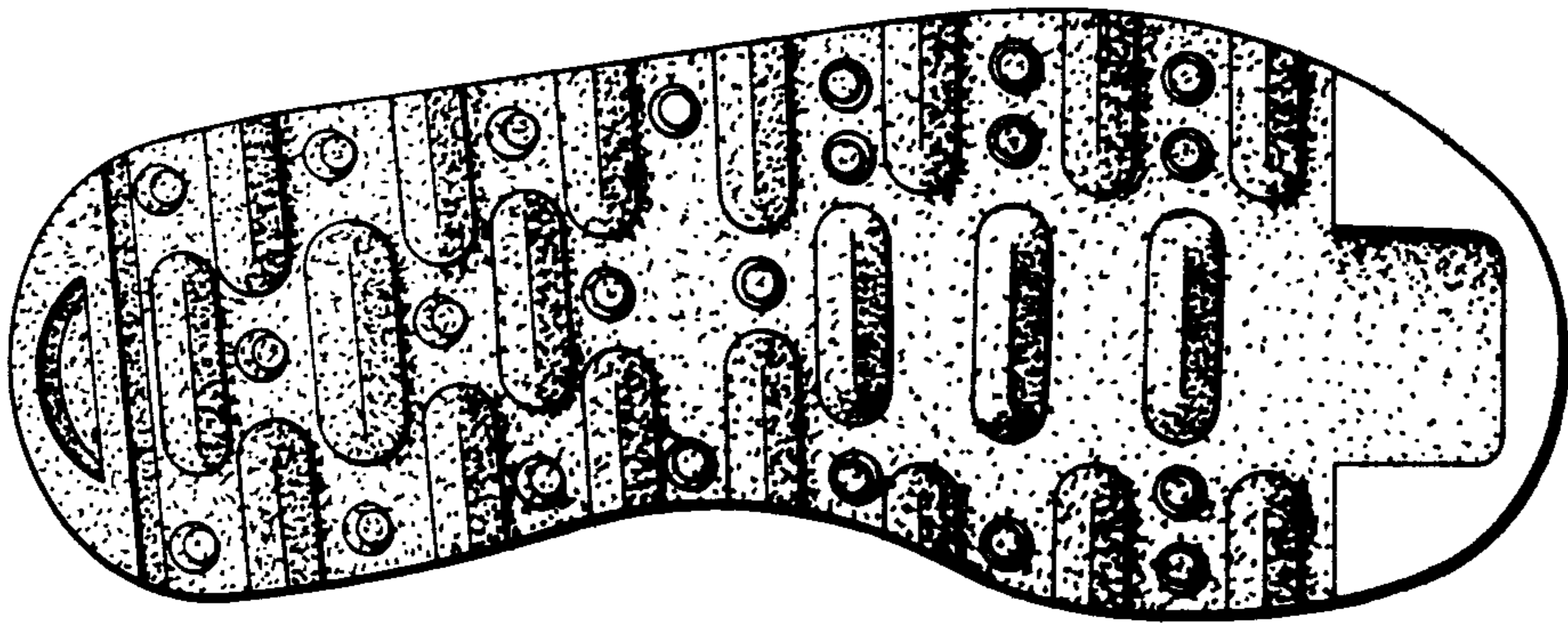

FIG. 1

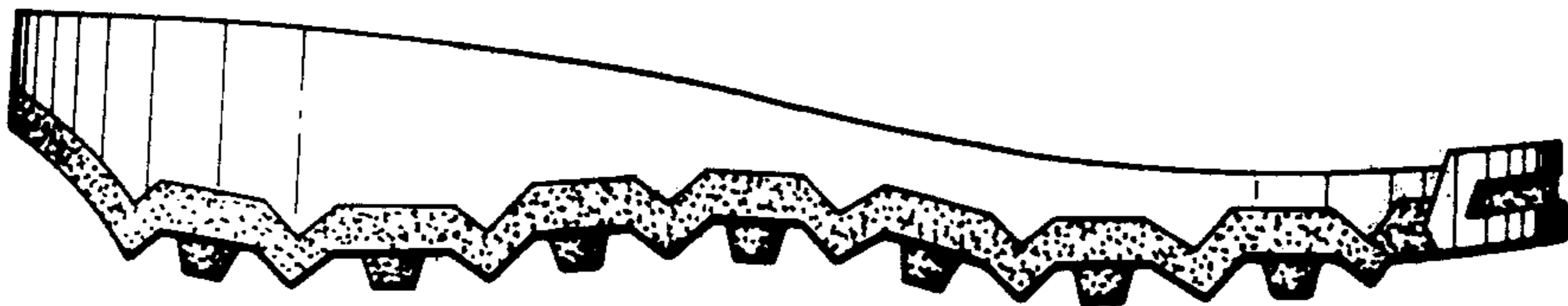

FIG. 2

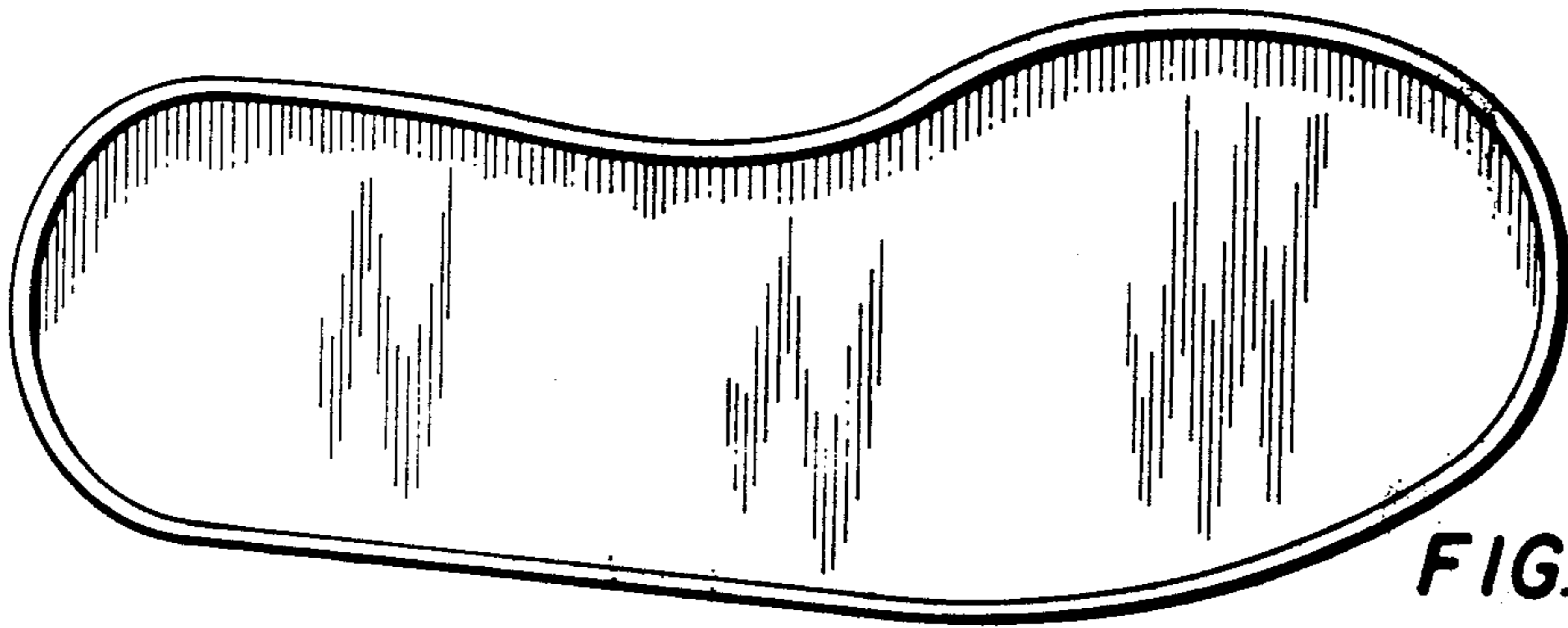

FIG. 3

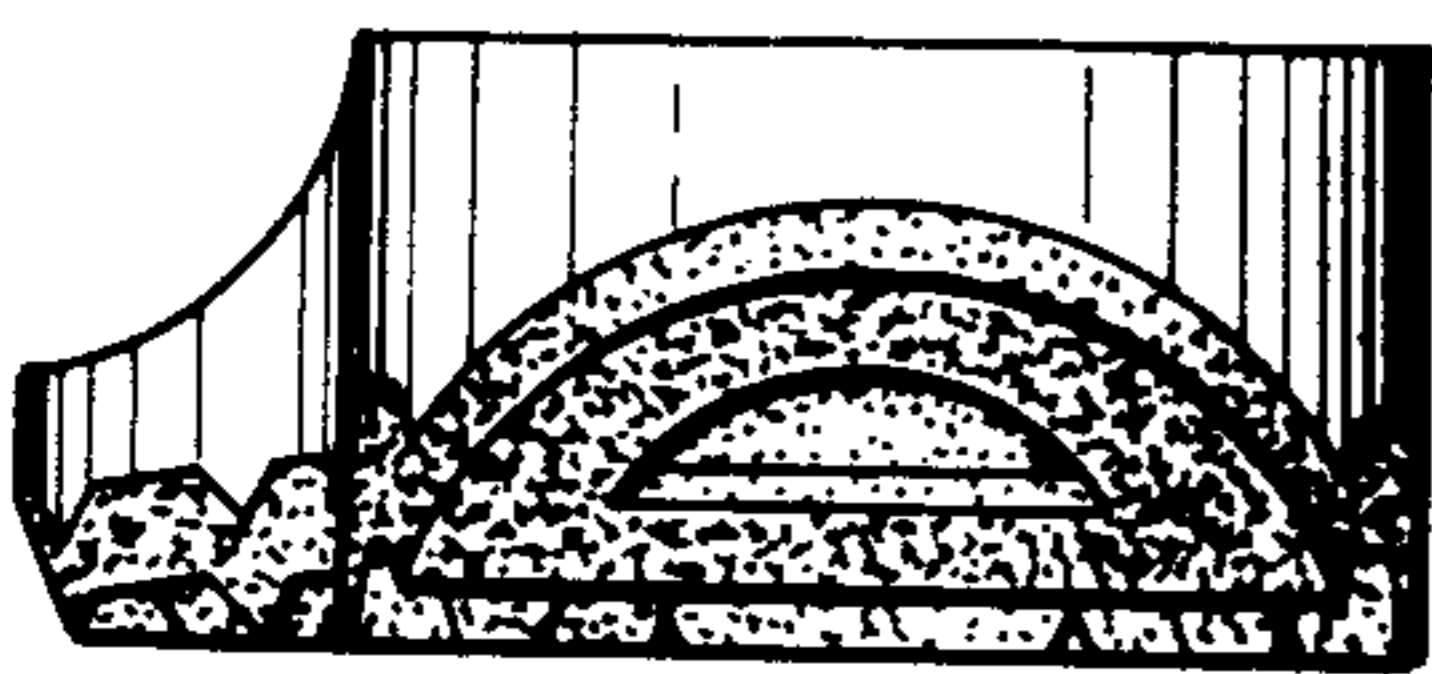

FIG. 4

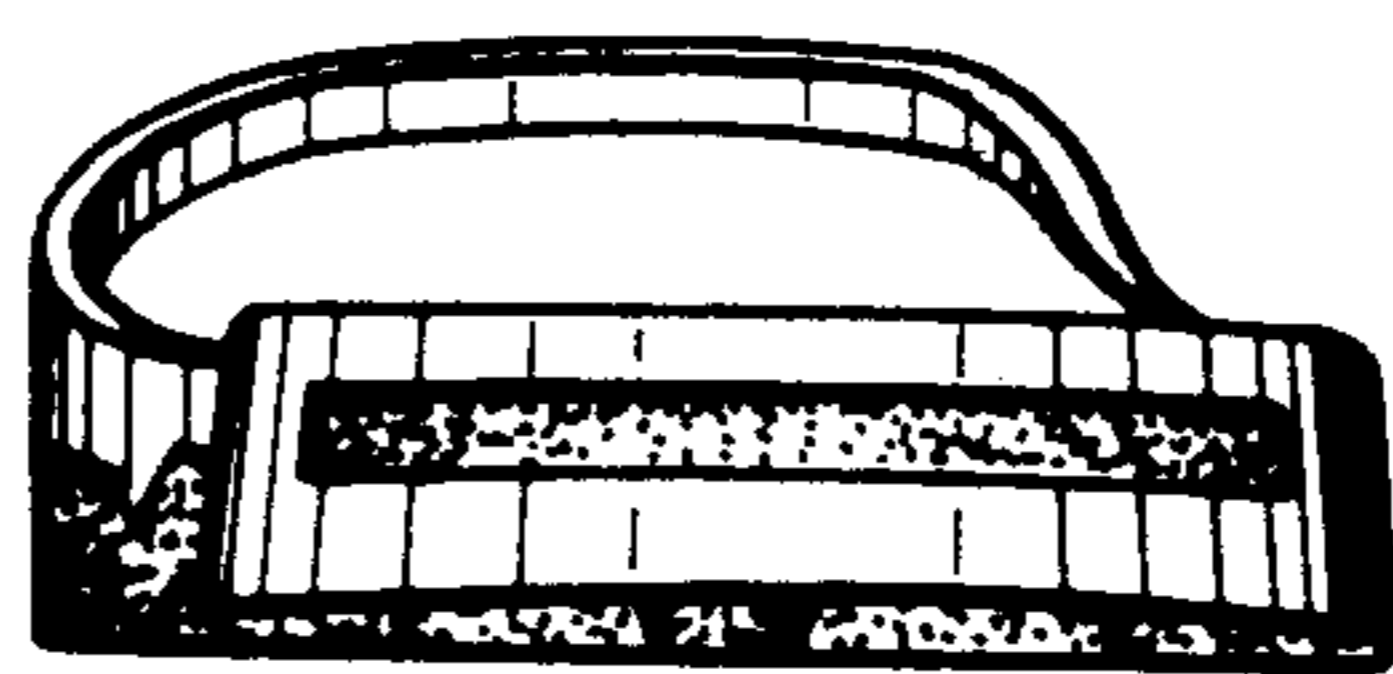

FIG. 5