

[54] **ARTICULATED SNOW BLOWER**

[76] Inventor: **Howard E. Mason**, 808 S. School St.,
Lodi, Calif. 95240

[**] Term: **14 Years**

[21] Appl. No.: **768,635**

[22] Filed: **Feb. 14, 1977**

[51] Int. Cl. **D12—13**

[52] U.S. Cl. **D15/12**

[58] Field of Search **D15/12, 22; 37/41, 42 R,
37/42 VL, 43 R, 43 C, 43 E, 43 G**

[56] **References Cited**

PUBLICATIONS

Implement & Tractor, 5/21/76, p. 14, Snow Thrower,
bottom of page.

Primary Examiner—James M. Gandy
Attorney, Agent, or Firm—Mark C. Jacobs

[57] **CLAIM**

The ornamental design for an articulated snow blower,
as shown and described.

DESCRIPTION

FIG. 1 is a top plan view of an articulated snow blower
showing my new design.

FIG. 2 is a rear elevational view thereof.

FIG. 3 is a left side elevational view thereof.

FIG. 4 is a front elevational view thereof.

FIG. 5 is a right side elevational view thereof with the
discharge chute opening facing leftwardly.

FIG. 6 is a top plan view thereof with the motor section
articulated horizontally with respect to the cab section.

FIG. 7 is a rear elevational view thereof with the motor
section articulated vertically with respect to the cab
section.

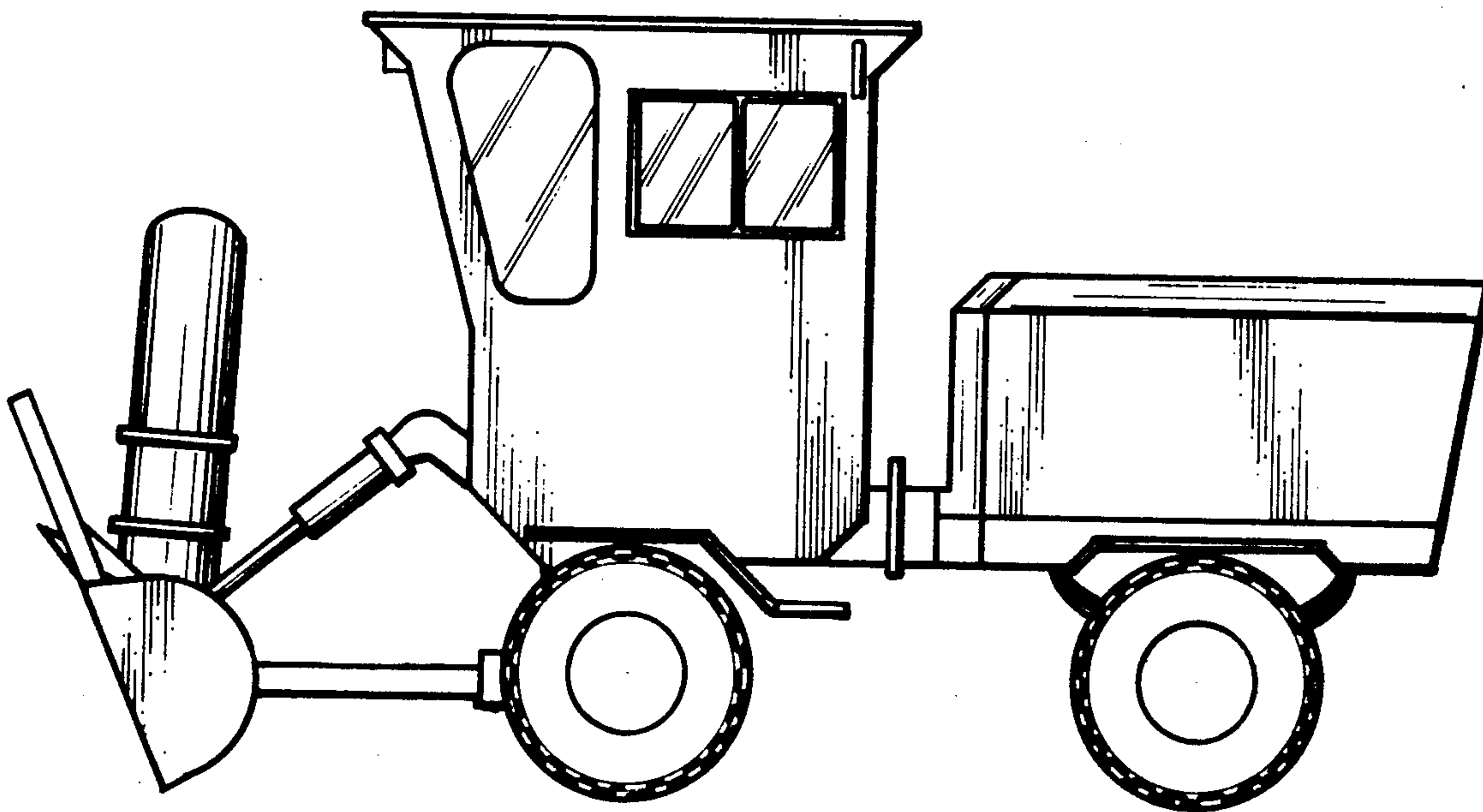

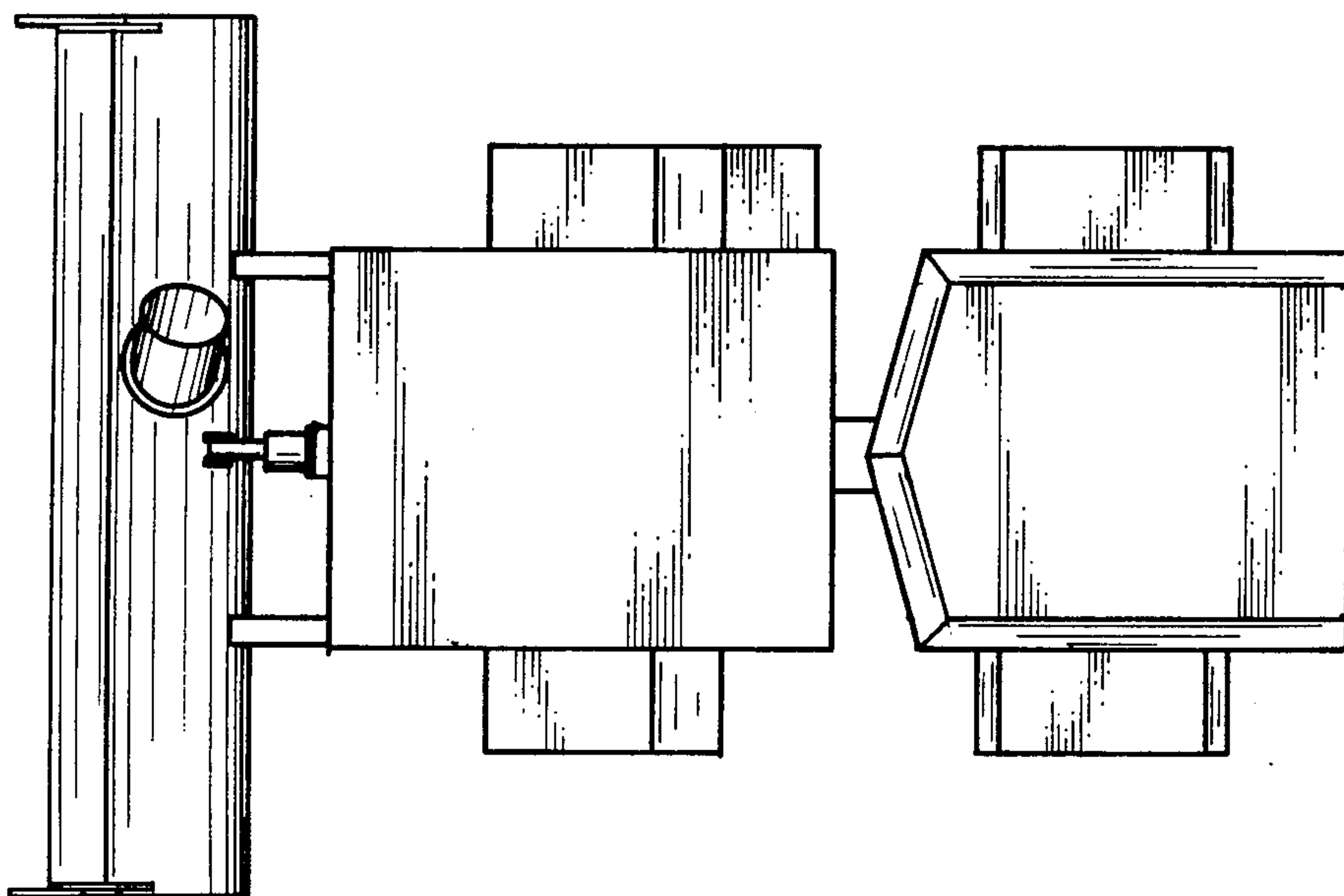

FIG 1

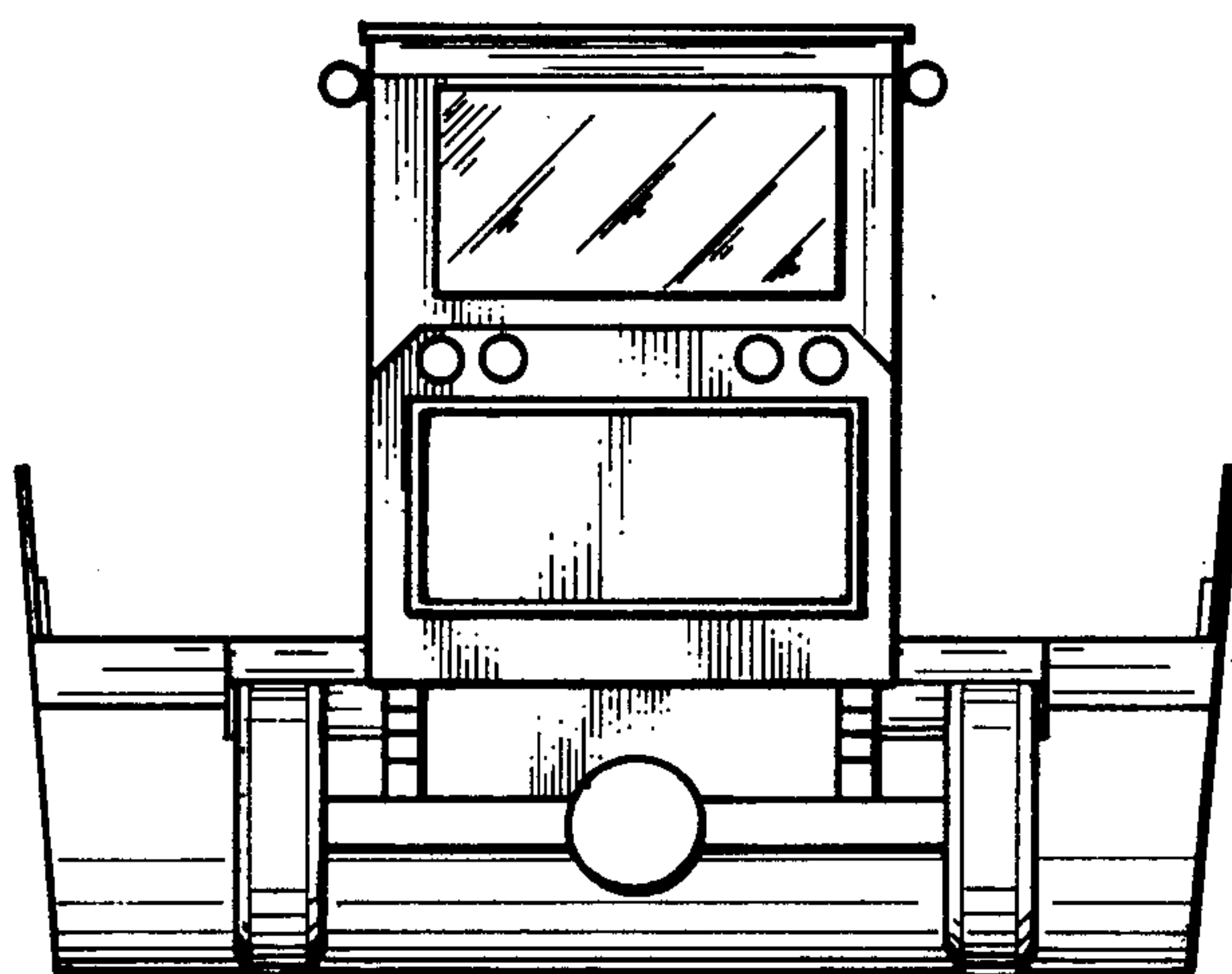

FIG 2

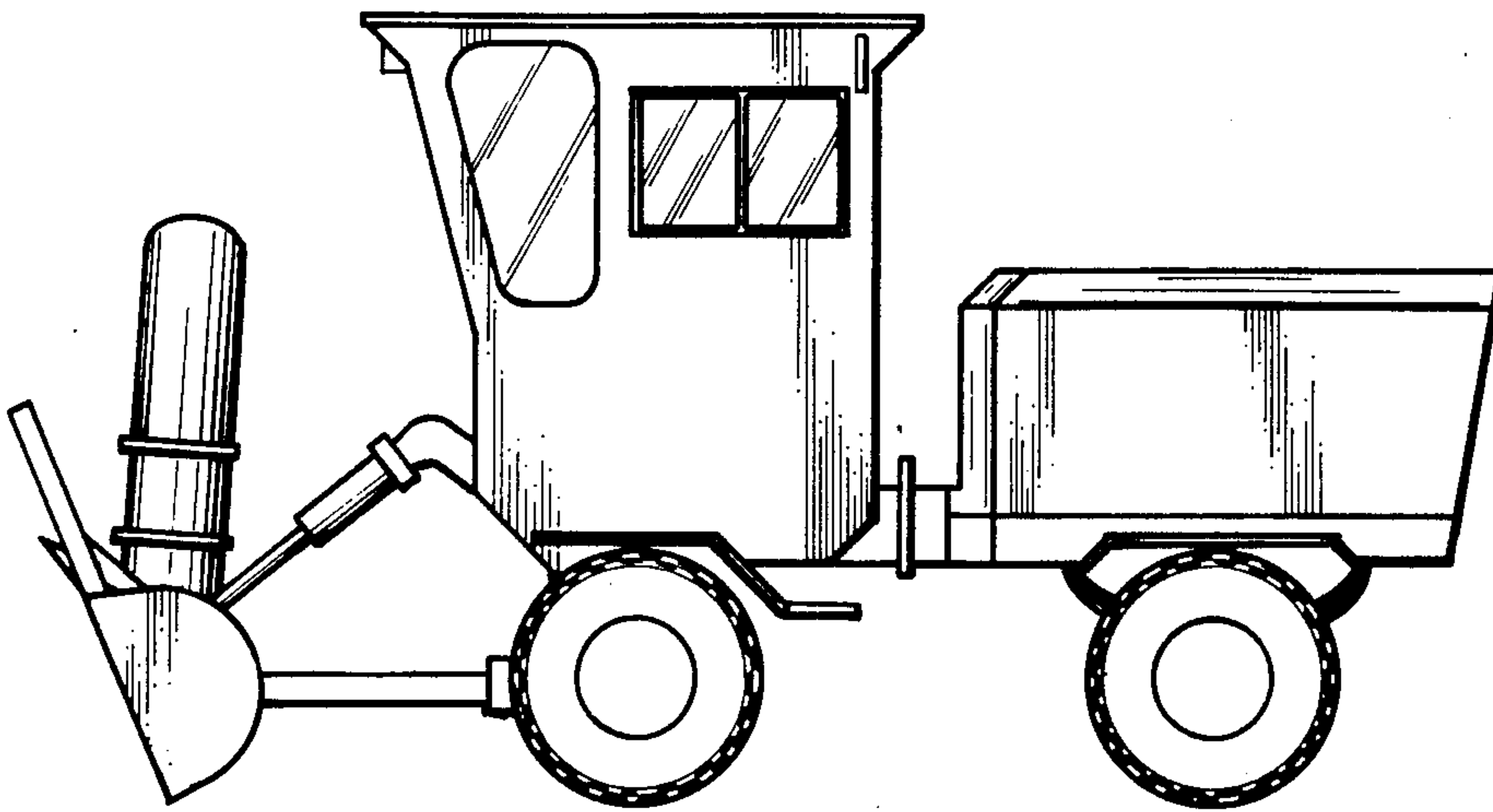

FIG 3

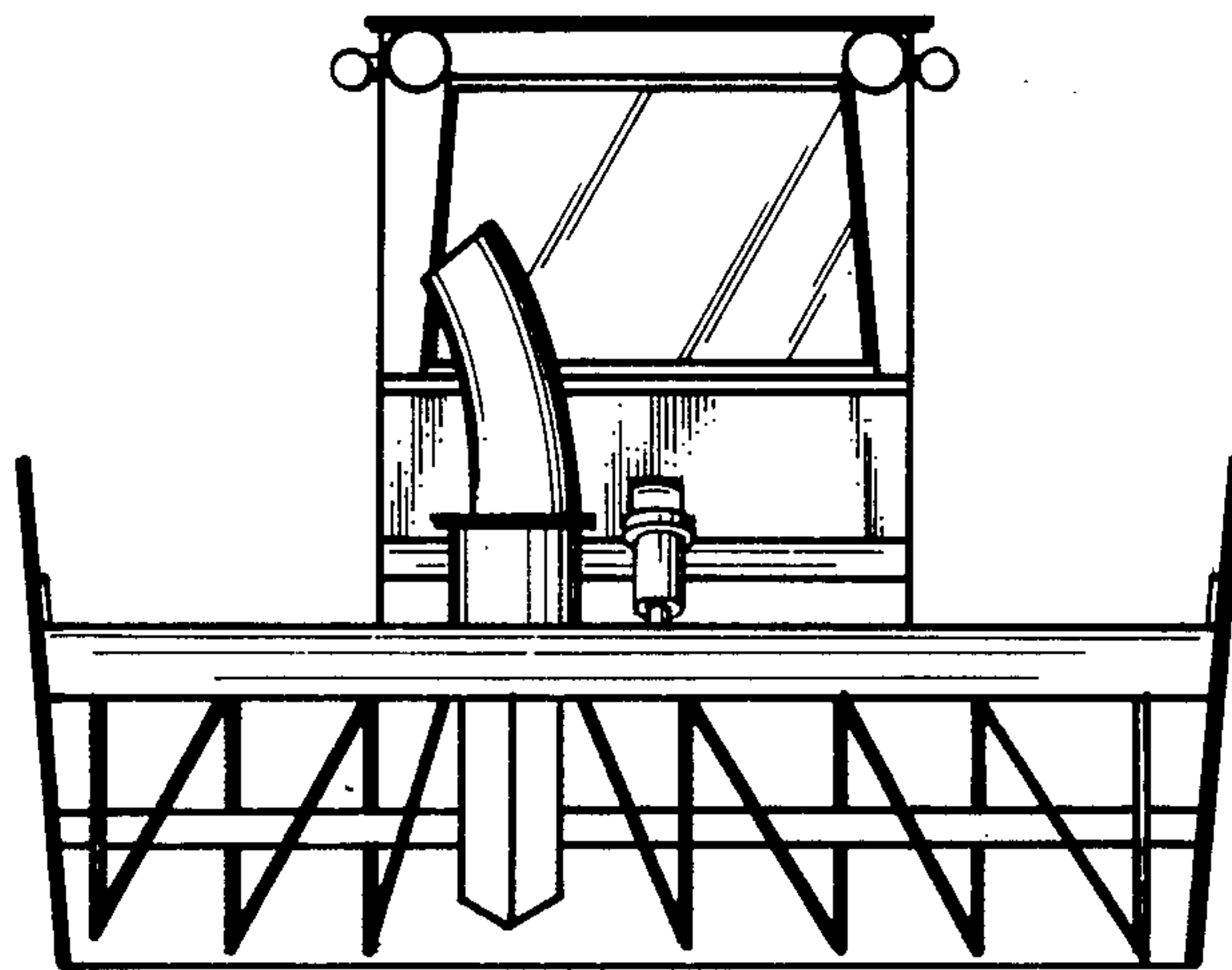

FIG 4

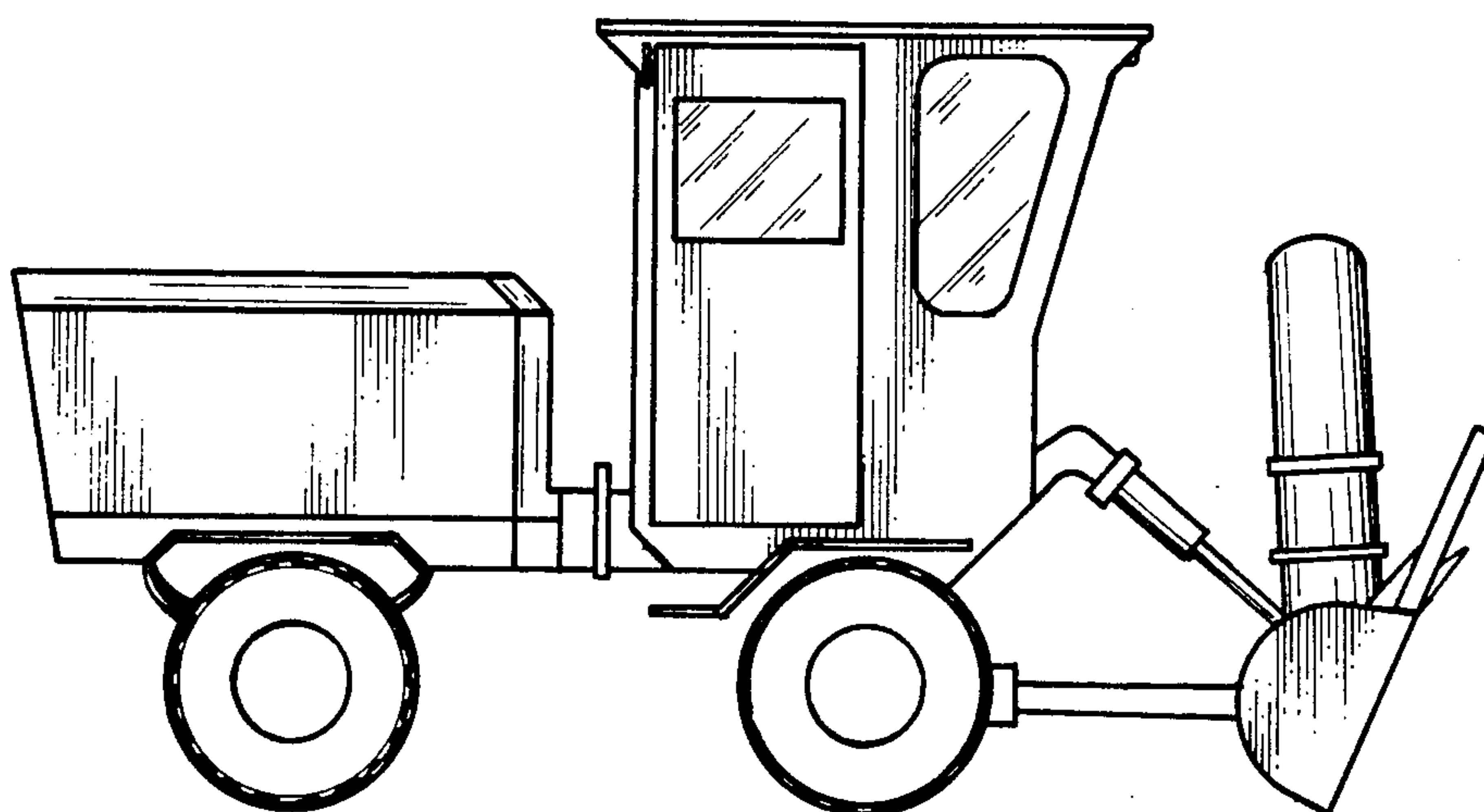

FIG 5

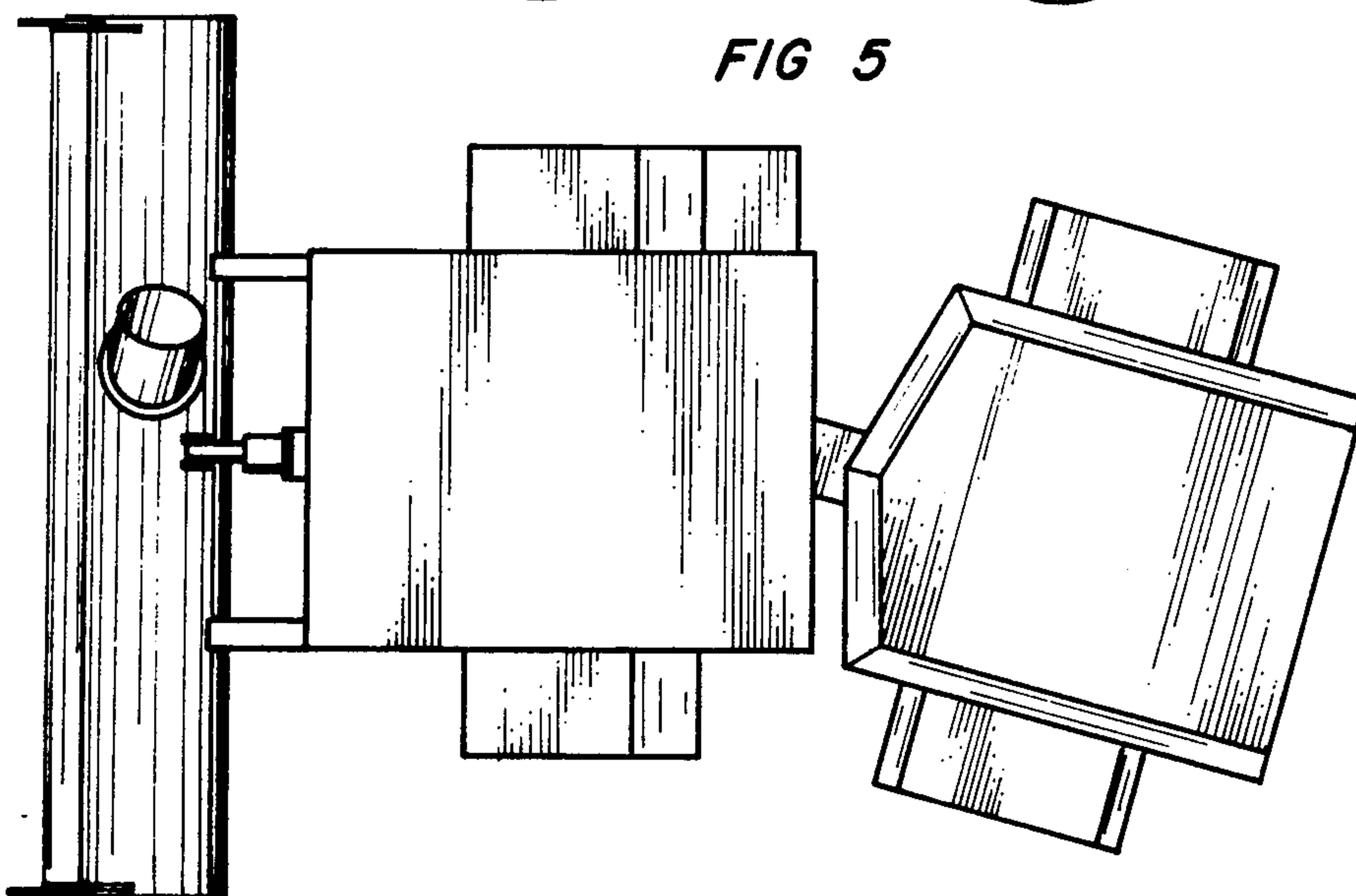

FIG 6

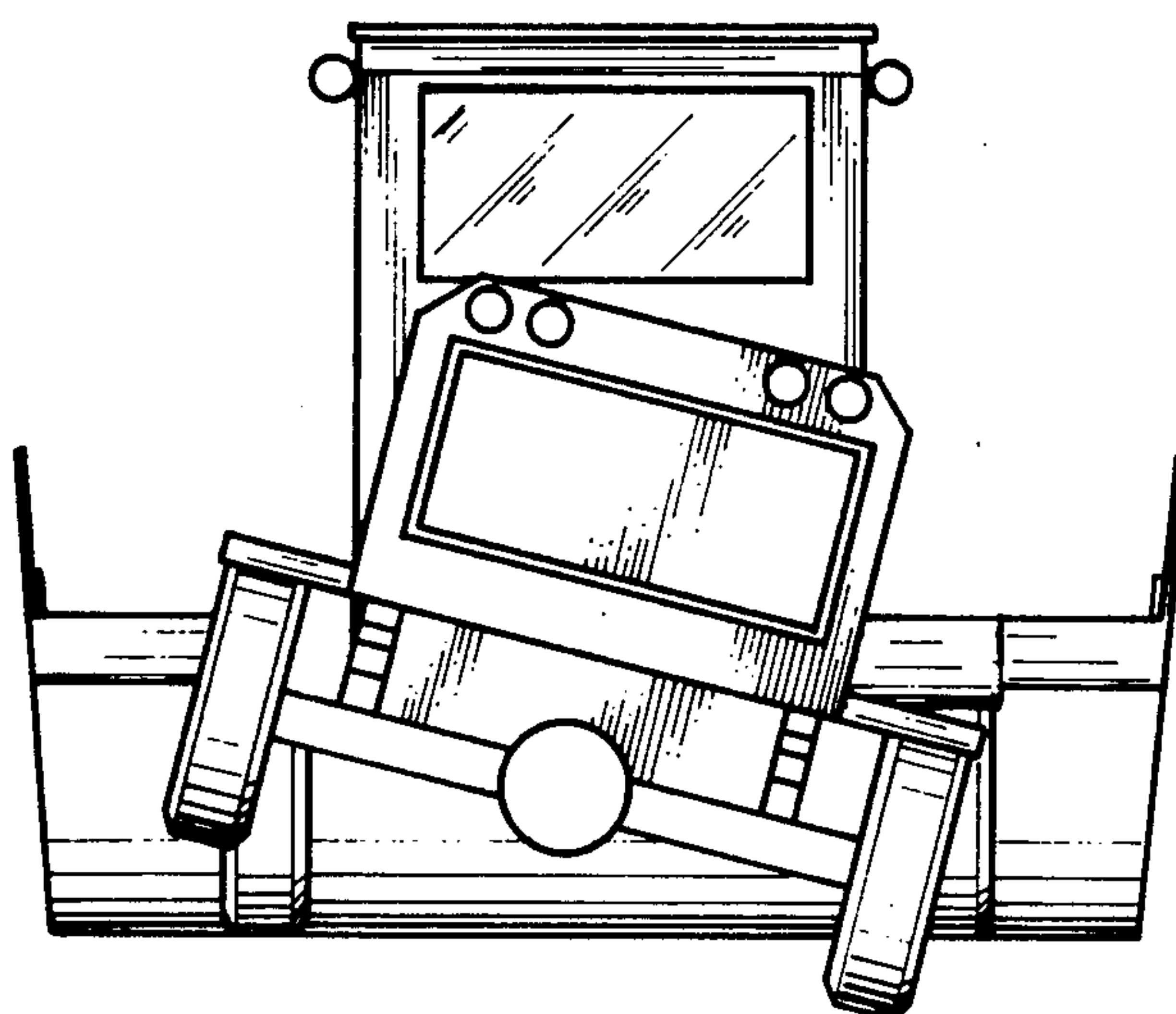

FIG 7