

[54] **MAGNETIC SOAP HOLDER**
 [76] Inventor: **Naomi Heckler**, 934 Embury St.,
 Pacific Palisades, Calif. 90272
 [**] Term: **14 Years**
 [21] Appl. No.: **841,149**
 [22] Filed: **Oct. 11, 1977**
 [51] Int. Cl. **D23-02**
 [52] U.S. Cl. **D6/90**
 [58] Field of Search **D6/86-94,**
D6/96-103, 113, 114; 211/87, 88, DIG. 1;
206/77.1, 350, 818; 335/285; 223/109 A;
248/206 A

2,825,177 3/1958 Nordlof et al. 211/DIG. 1
 3,169,743 2/1965 Page, Jr. 335/285

Primary Examiner—Wallace R. Burke
Assistant Examiner—B. J. Bullock
Attorney, Agent, or Firm—Jack C. Munro

[57] **CLAIM**

The ornamental design for a magnetic soap holder, substantially as shown and described.

DESCRIPTION

FIG. 1 is a front elevational view of a magnetic soap holder showing my new design, the soap bar being shown in broken lines for illustrative purposes only; FIG. 2 is a side elevational view thereof; FIG. 3 is a top plan view thereof; FIG. 4 is a bottom plan view thereof; FIG. 5 is a rear elevational view thereof; and FIG. 6 is a sectional view taken in the direction of the arrows on line 6-6 of FIG. 1.

[56] **References Cited**
U.S. PATENT DOCUMENTS
 D. 162,393 3/1951 Donaldson D6/101
 D. 231,056 4/1974 Tegner D6/89

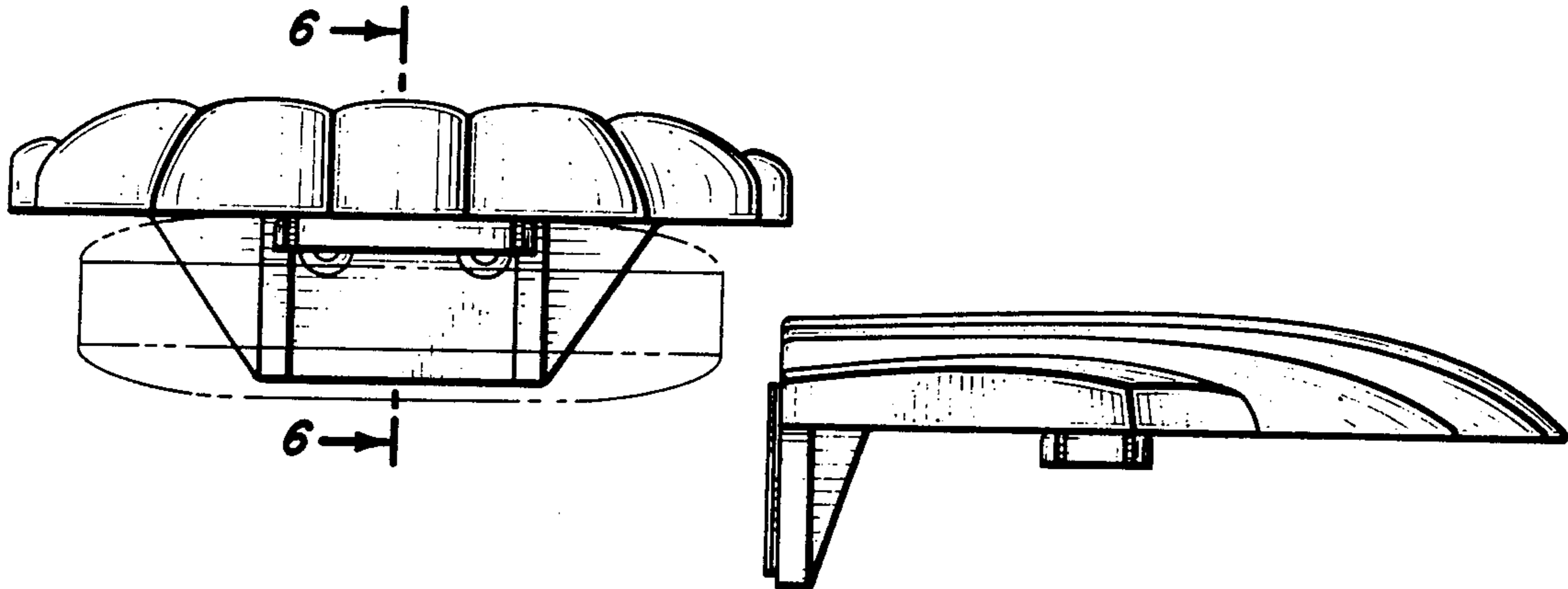

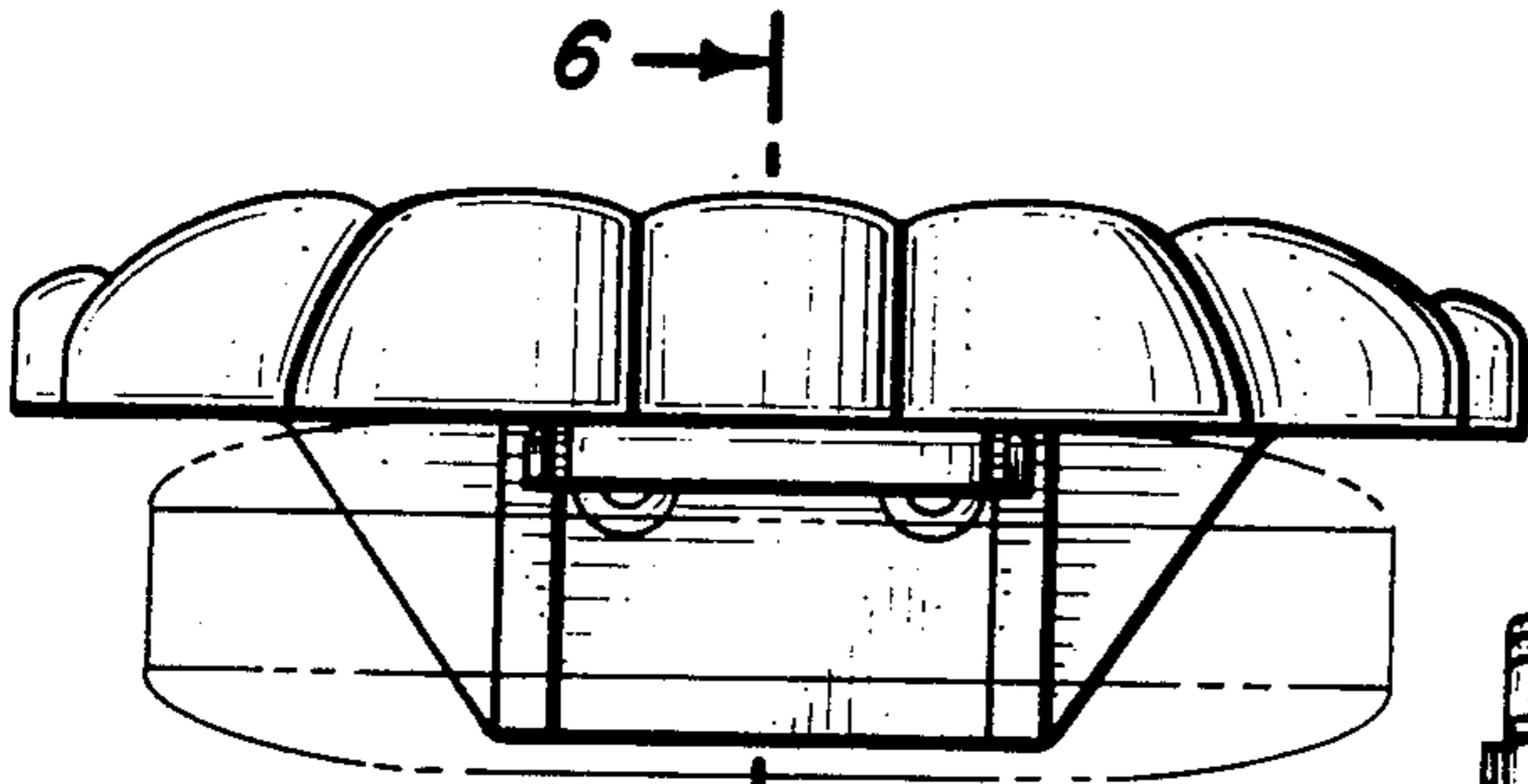

6 →
Fig. 1.

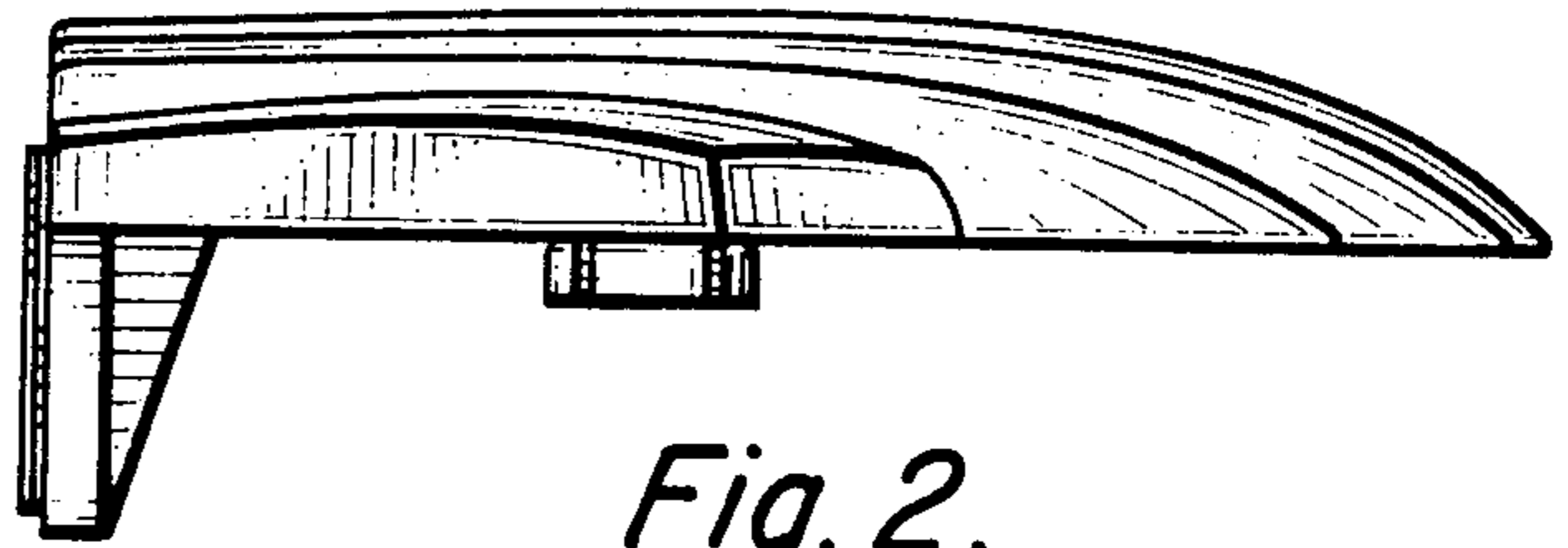

Fig. 2.

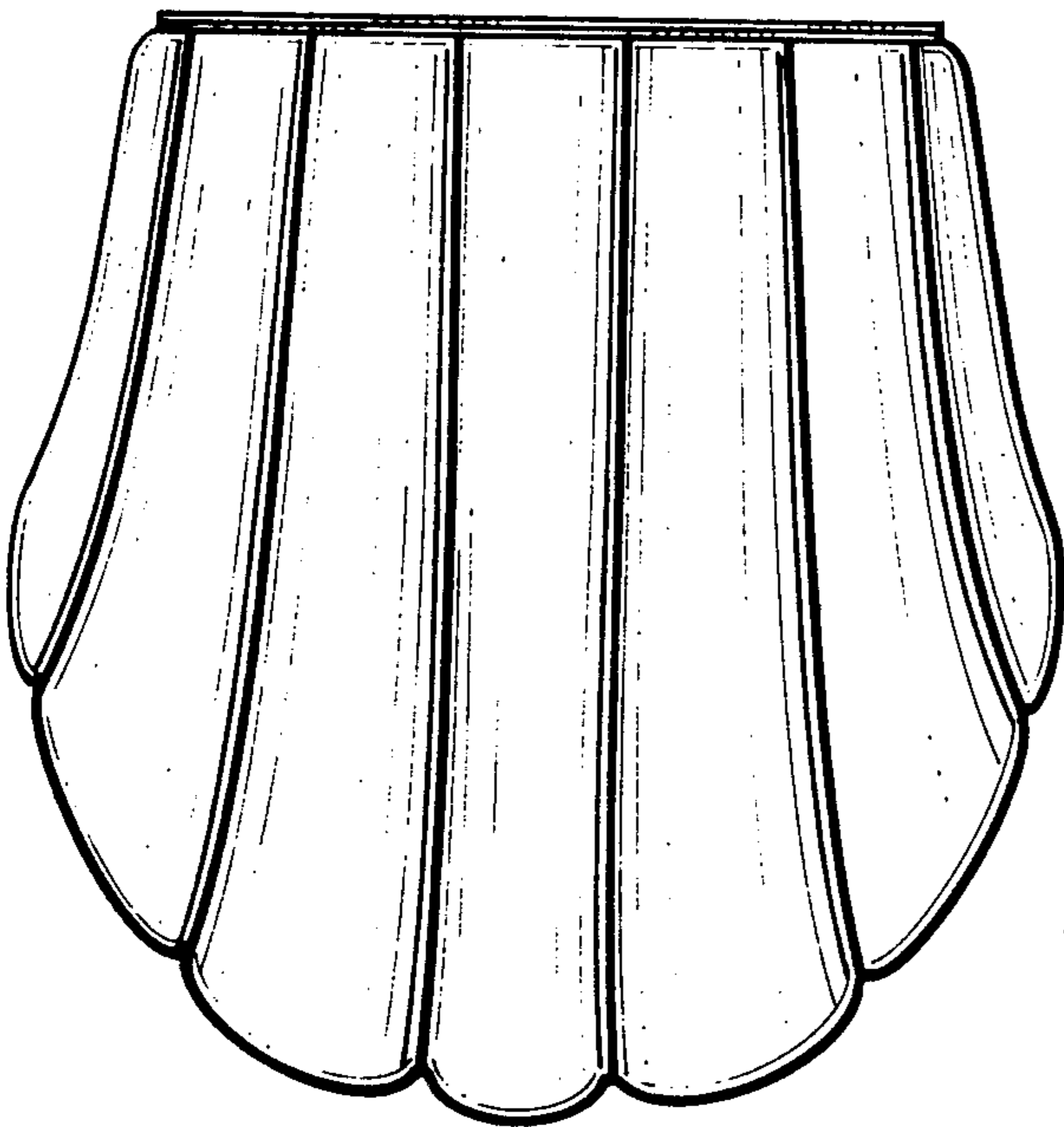

Fig. 3.

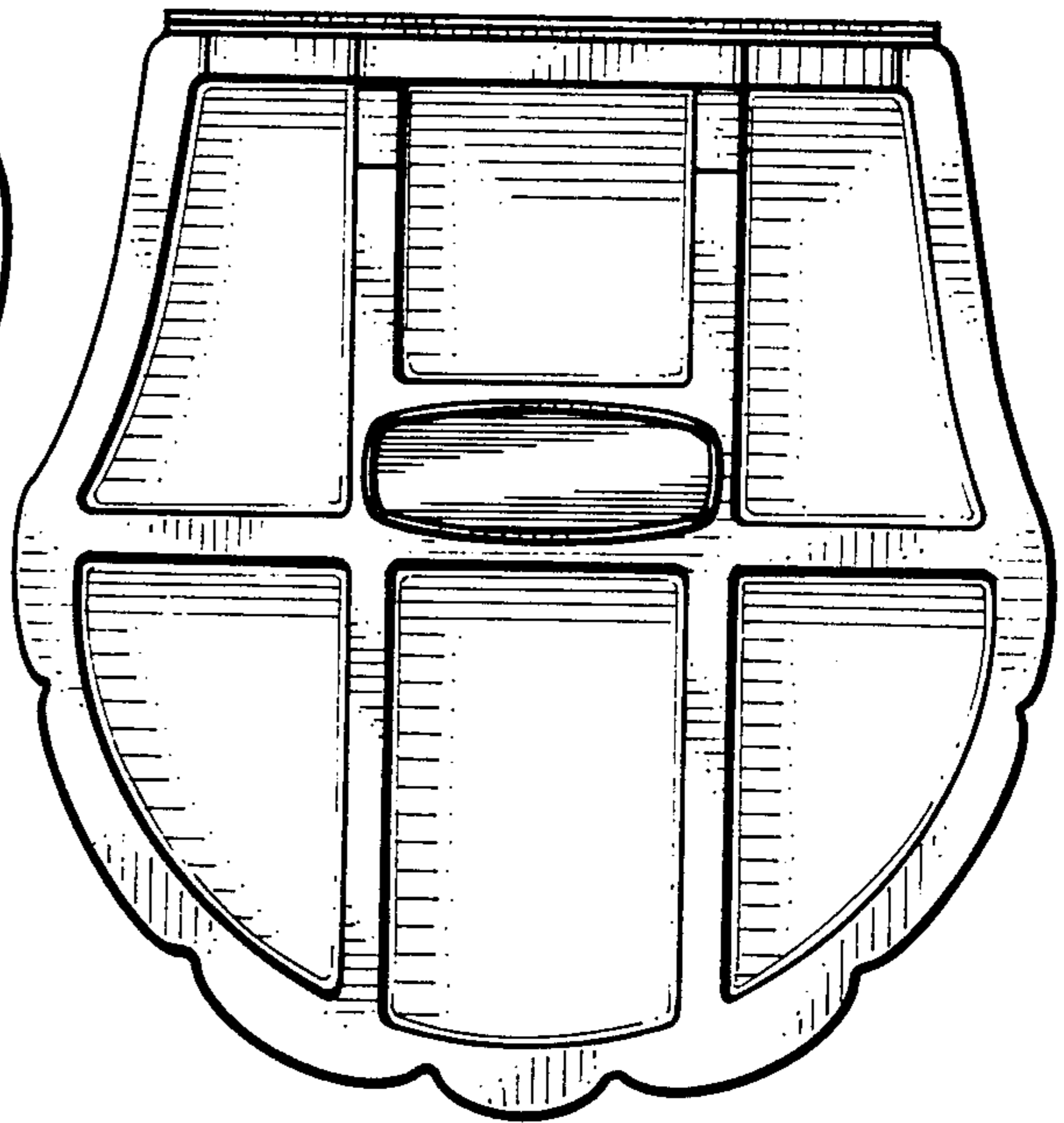

Fig. 4.

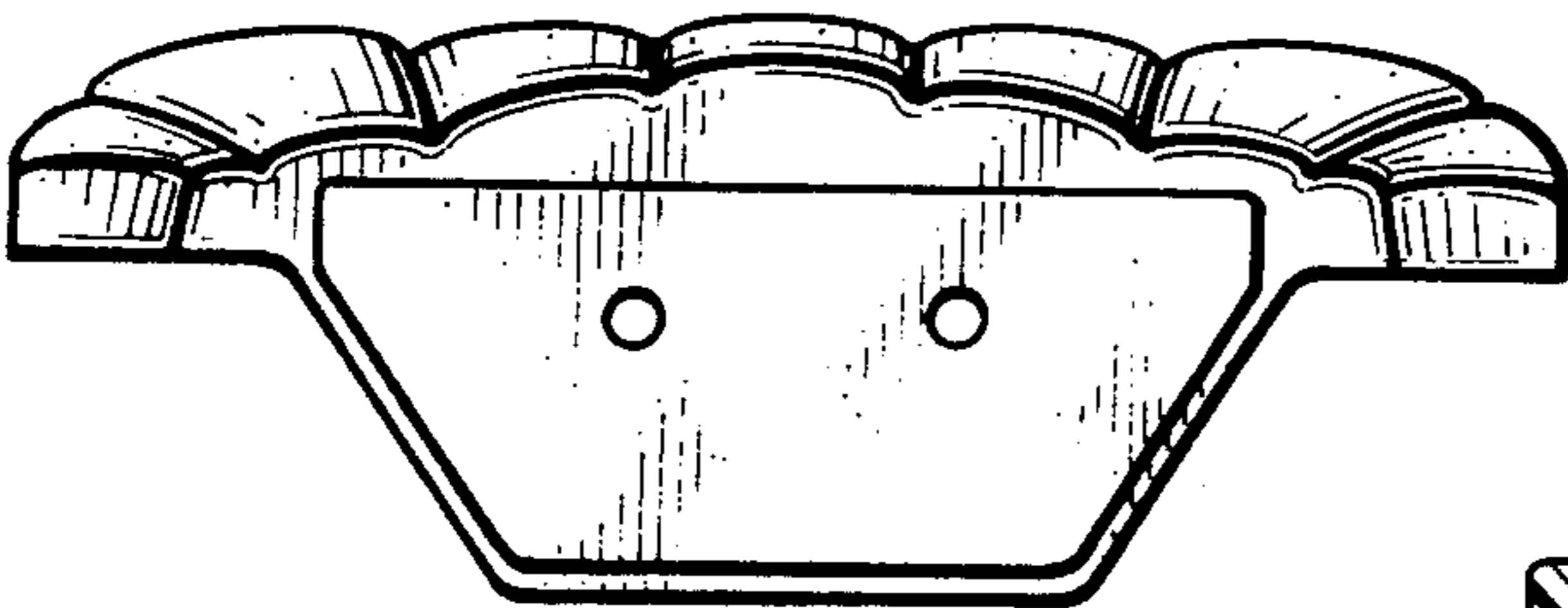

Fig. 5.

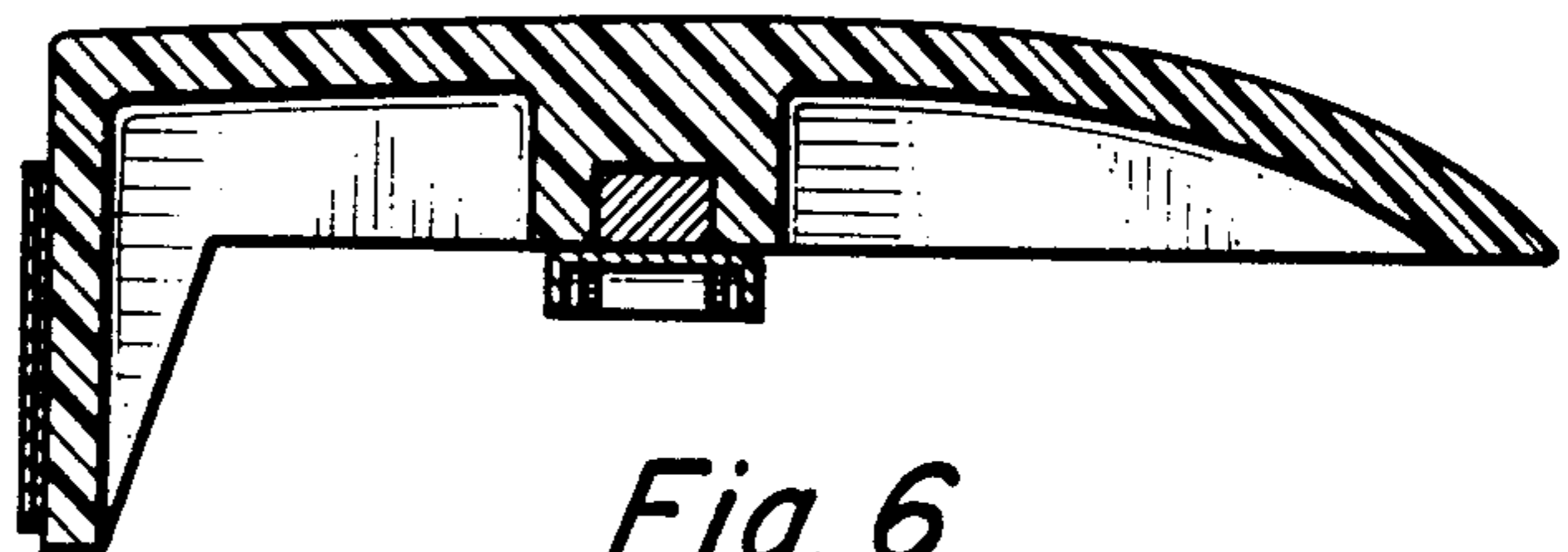

Fig. 6.