

[54] SHOE SOLE

[75] Inventor: Joseph Pasquier, Montfaucon, France

[73] Assignee: G E P, Saint Germain sur Moine, France

[**] Term: 14 Years

[21] Appl. No.: 923,926

[22] Filed: Jul. 11, 1978

[51] Int. Cl. D2-04

[52] U.S. Cl. D2/321; D2/309

[58] Field of Search D2/271, 274, 309, 310, D2/311, 312, 313, 317, 319, 320, 321; 36/25, 32 R, 59 C, 113, 114, 126, 128-129, 34 R

[56] References Cited

U.S. PATENT DOCUMENTS

D. 61,473 9/1922 Mason D2/320

D. 77,183	12/1928	Oakley	D2/320
D. 157,989	4/1950	Lussier	D2/320
1,594,056	7/1926	Floyd	D2/309
2,683,317	7/1954	Sprigg	36/32 R

Primary Examiner—Nelson C. Holtje
Attorney, Agent, or Firm—Thomas B. Van Poole

[57] CLAIM

The ornamental design for a shoe sole, as shown and described.

DESCRIPTION

FIG. 1 is a right side elevational view of a shoe sole showing my new design;
FIG. 2 is a bottom plan view thereof;
FIG. 3 is a rear elevational view thereof;
FIG. 4 is a front elevational view thereof;
FIG. 5 is a left side elevational view thereof;
FIG. 6 is a top plan view thereof; and
FIG. 7 is a sectional view taken along line 7-7 of FIG. 2.

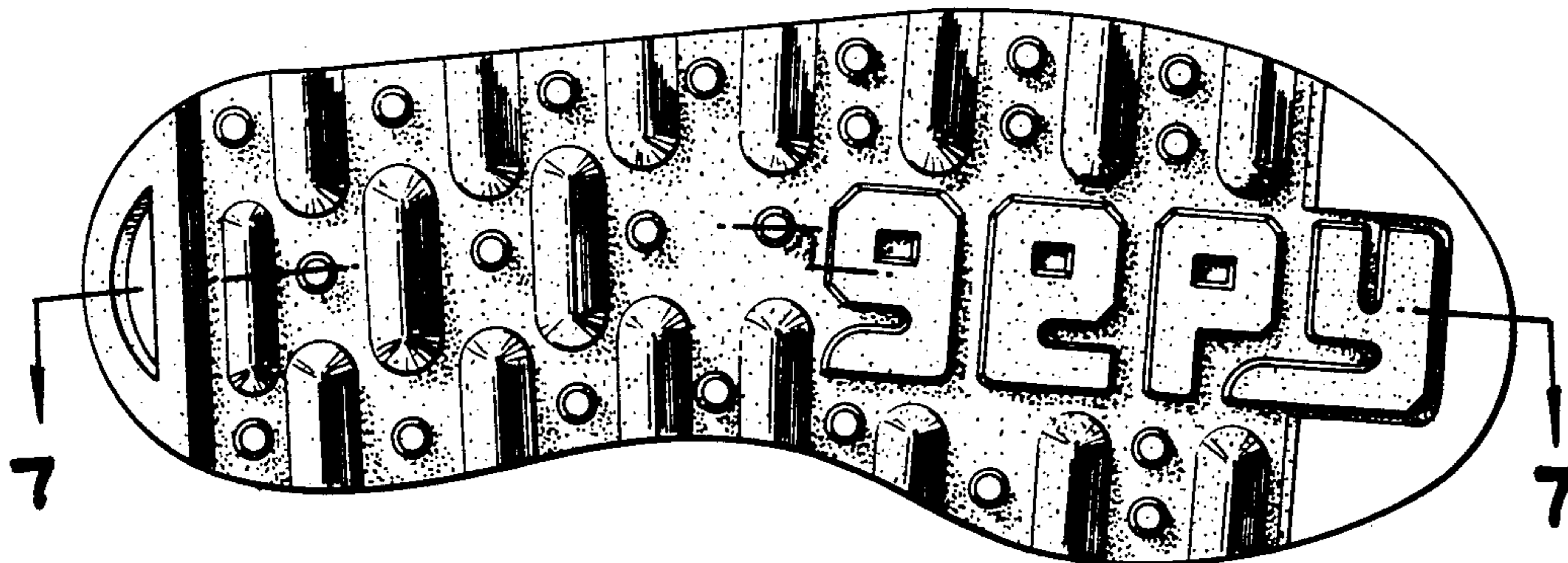

FIG-1

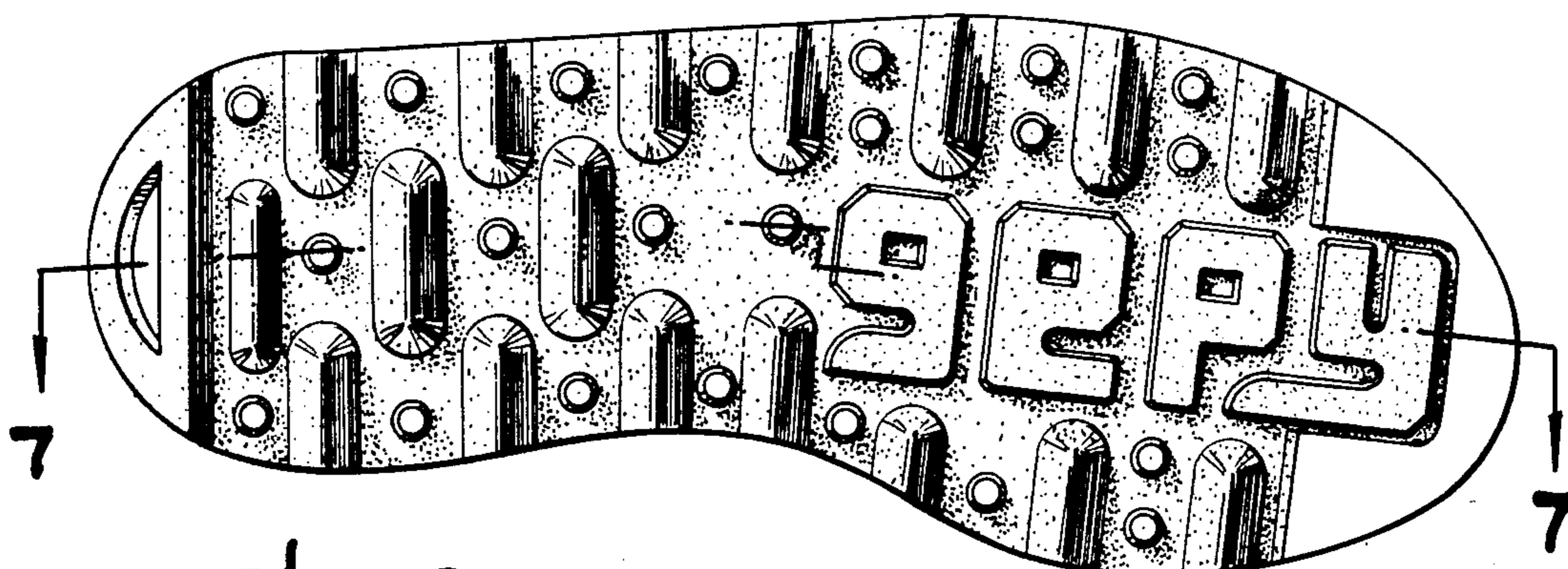
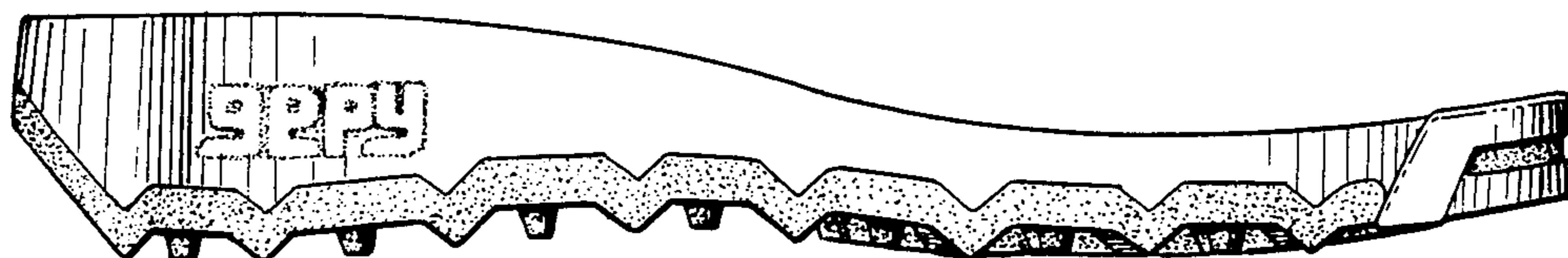

FIG-2

FIG-3

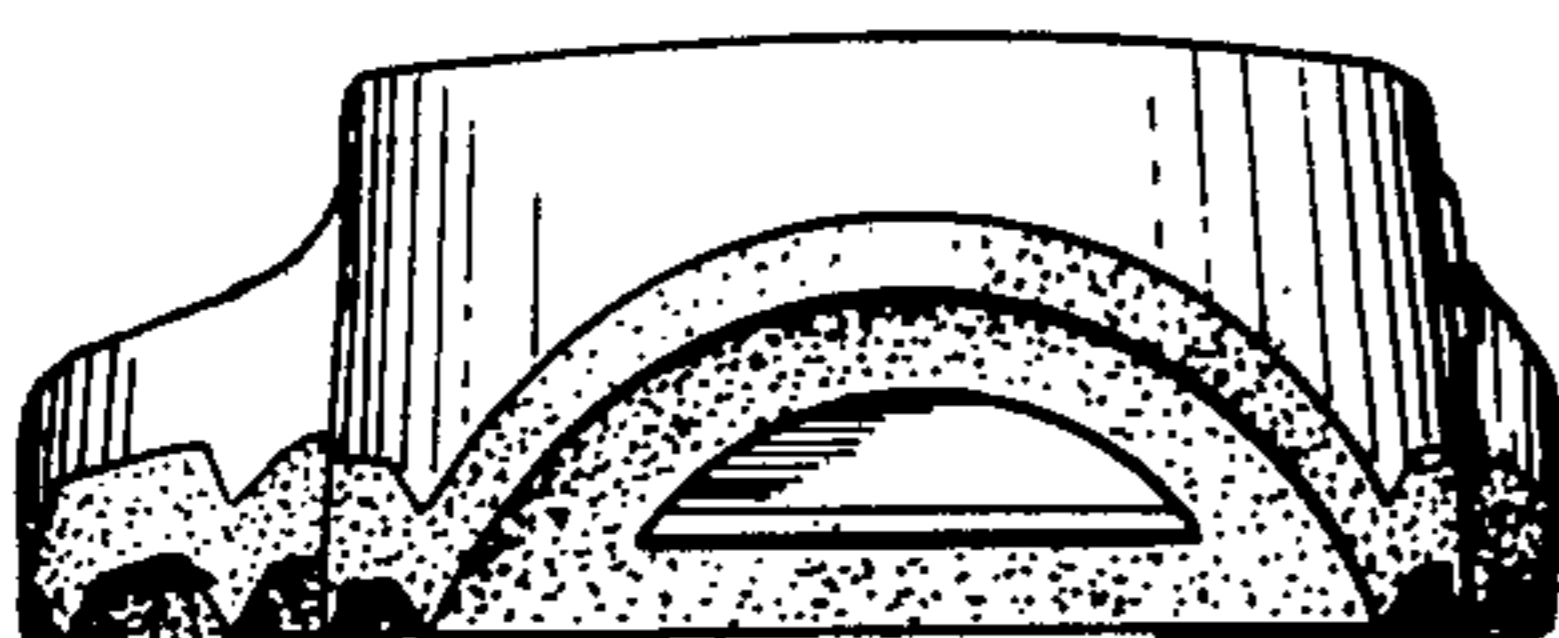

FIG-4



FIG-5

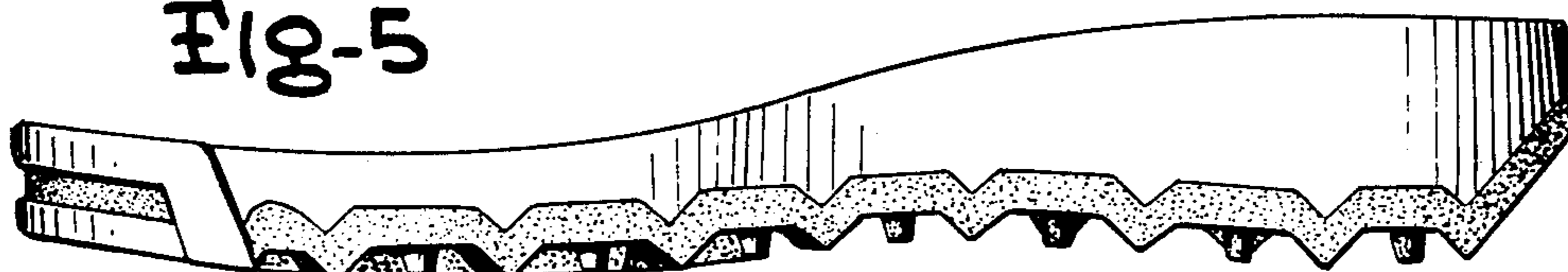

Fig-6

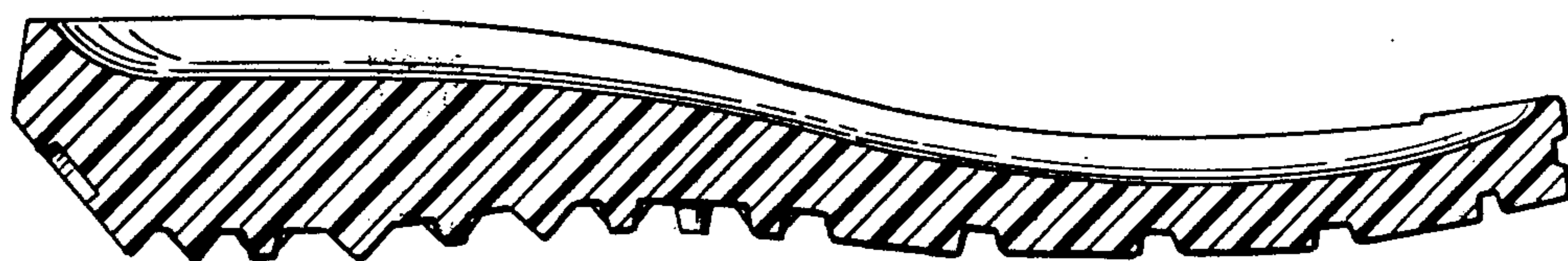
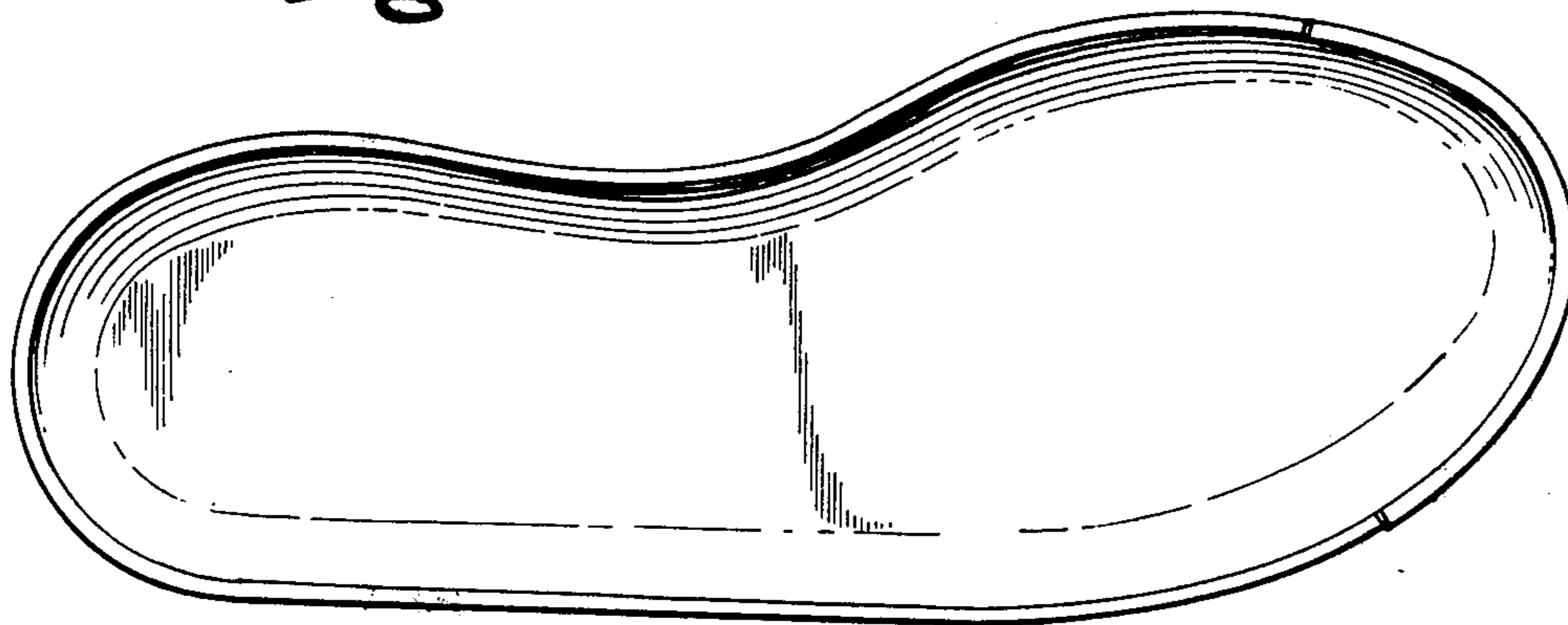

Fig-7