

[54] COMBINED TRANSMISSION AND AXLE UNIT

[75] Inventors: Hans Hauser, Fredericktown; William J. Clayborne, Mount Vernon, both of Ohio

[73] Assignee: The J. B. Foote Foundry Co., Fredericktown, Ohio

[**] Term: 14 Years

[21] Appl. No.: 818,320

[22] Filed: Jul. 25, 1977

[51] Int. Cl. D15-99

[52] U.S. Cl. D15/149

[58] Field of Search D15/149; D12/160; 74/606 R

[56] References Cited

U.S. PATENT DOCUMENTS

D. 245,610 8/1977 Jones D15/149

Primary Examiner—James M. Gandy
Attorney, Agent, or Firm—Allen D. Gutchess, Jr.

[57] CLAIM

The ornamental design for a combined transmission and axle unit, substantially as shown and described.

DESCRIPTION

FIG. 1 is an upper, right rear view in perspective of a combined transmission and axle unit showing our new design;

FIG. 2 is a top plan view thereof;

FIG. 3 is a front elevational view thereof;

FIG. 4 is a bottom plan view thereof;

FIG. 5 is a right side elevational view thereof;

FIG. 6 is a left side elevational view thereof; and

FIG. 7 is a rear elevational view thereof.

The shift lever shown in the drawings has been broken away in the center to show indeterminate length and the axles are broken off in FIGS. 2, 3, 4, and 7 for convenience of illustration.

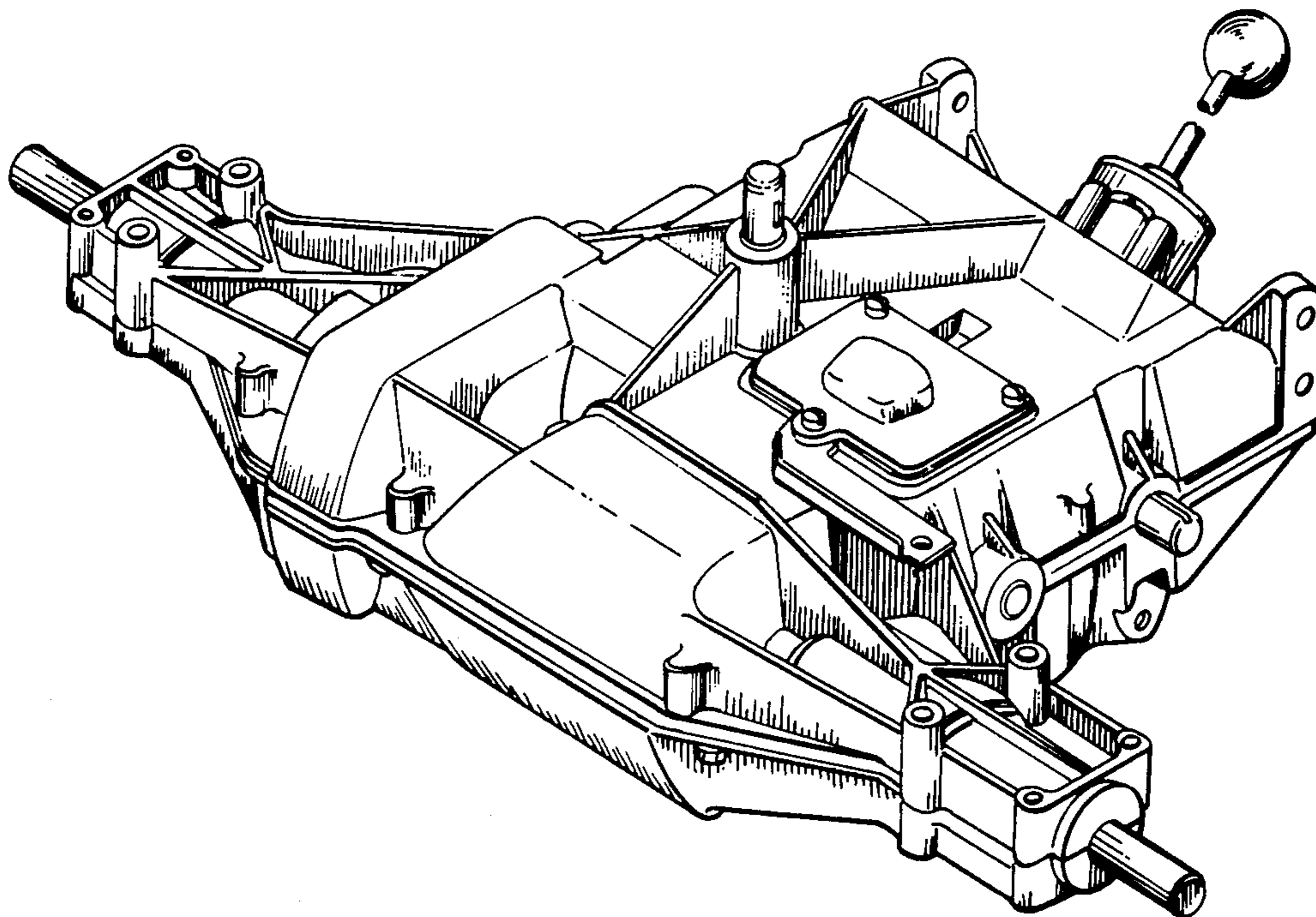

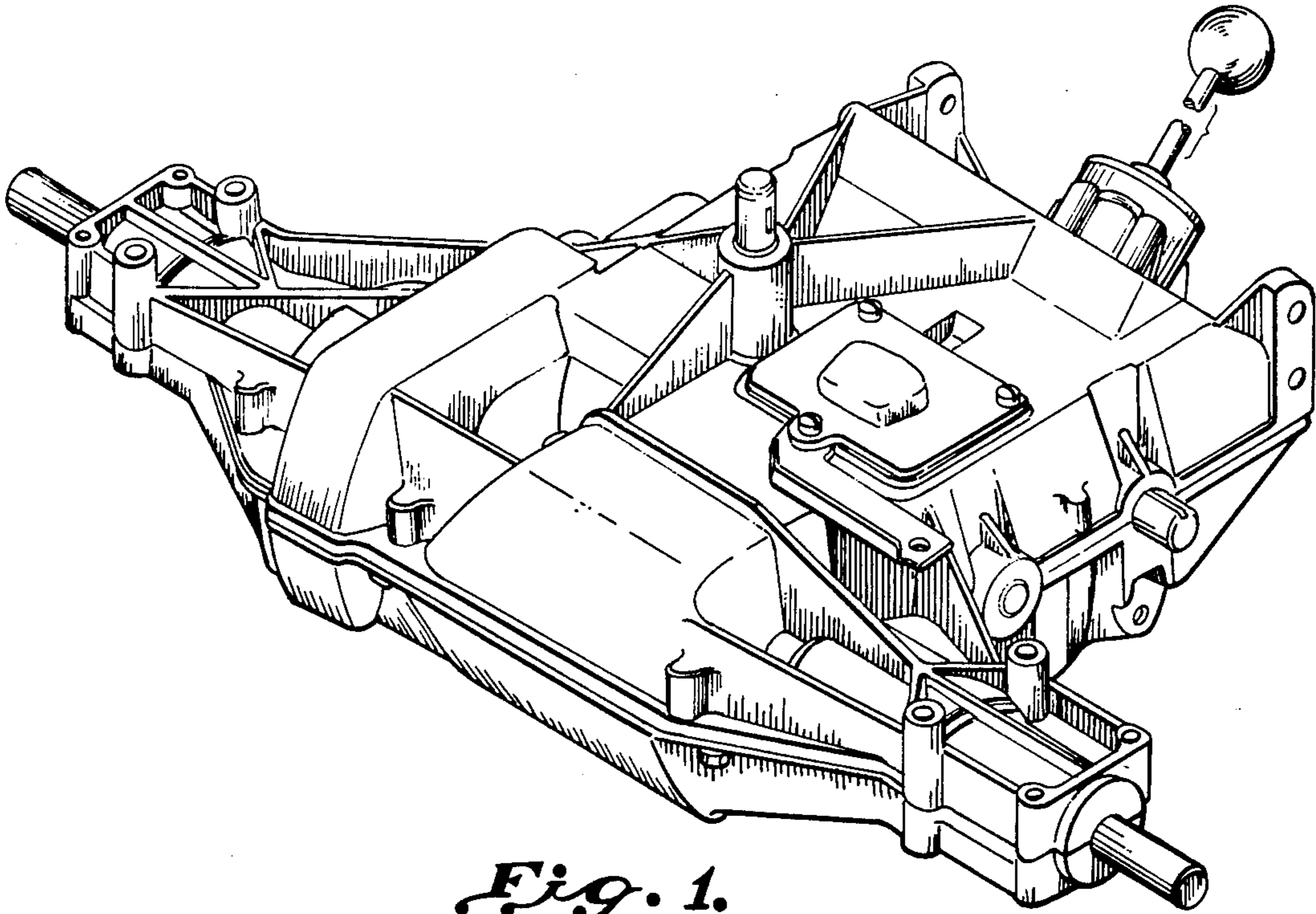

Fig. 1.

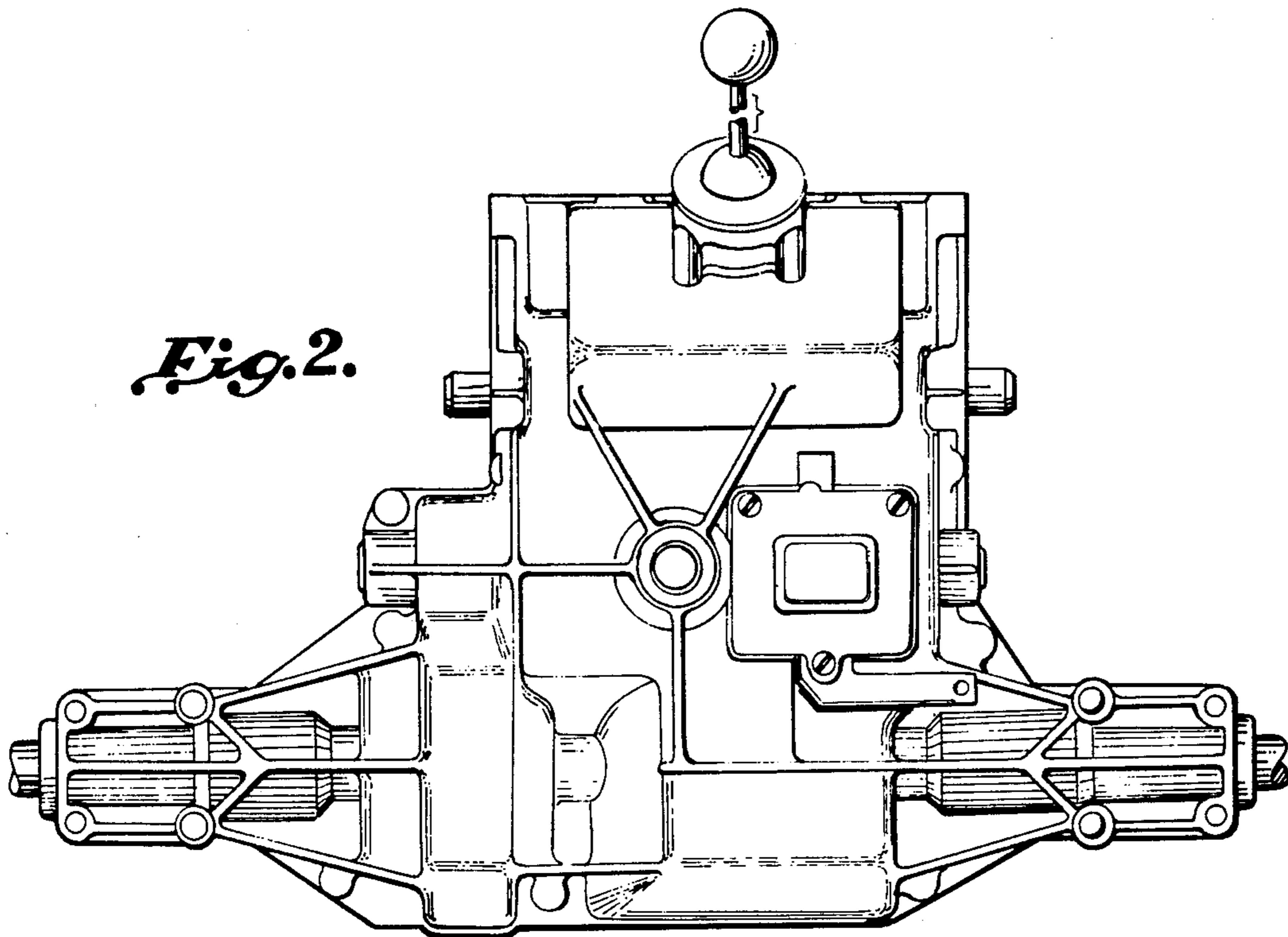

Fig. 2.

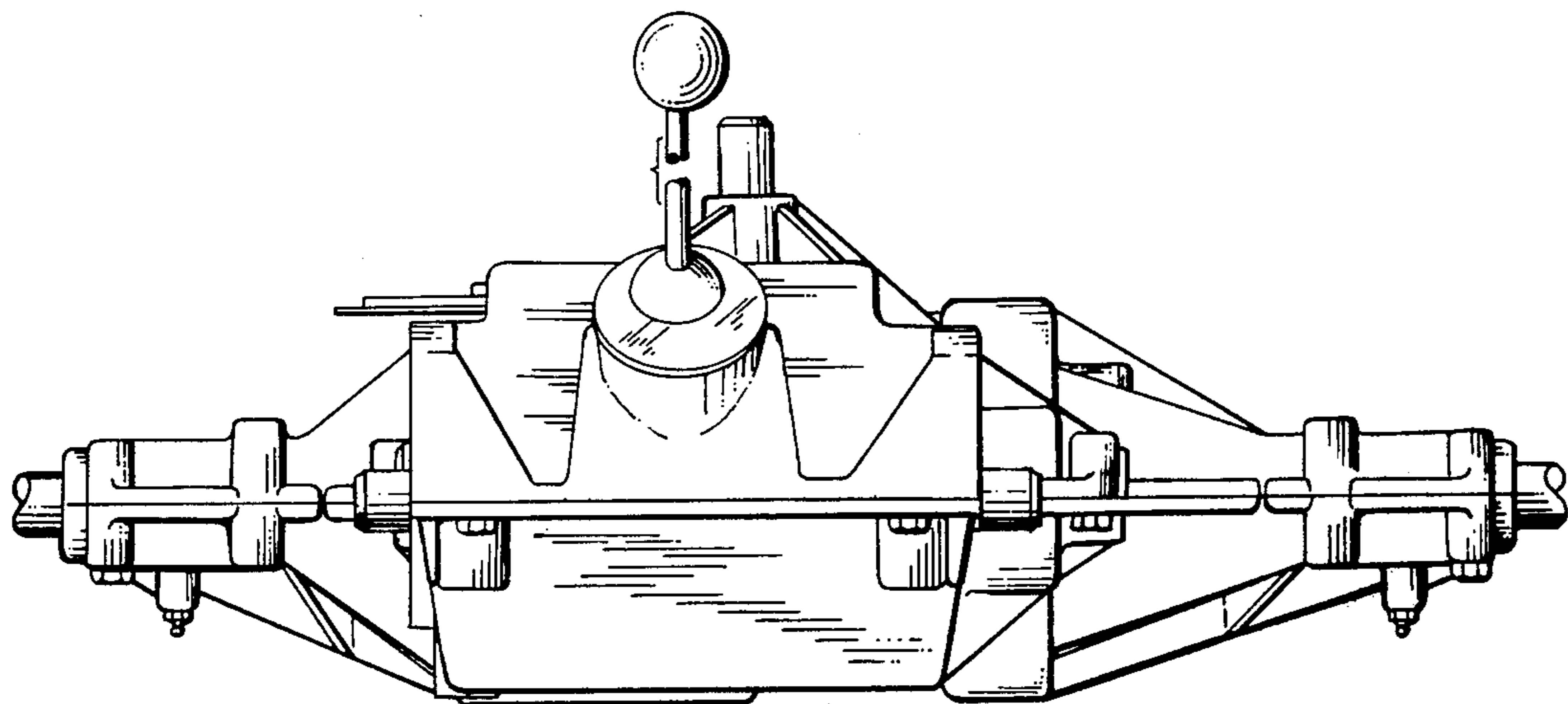

Fig. 3.

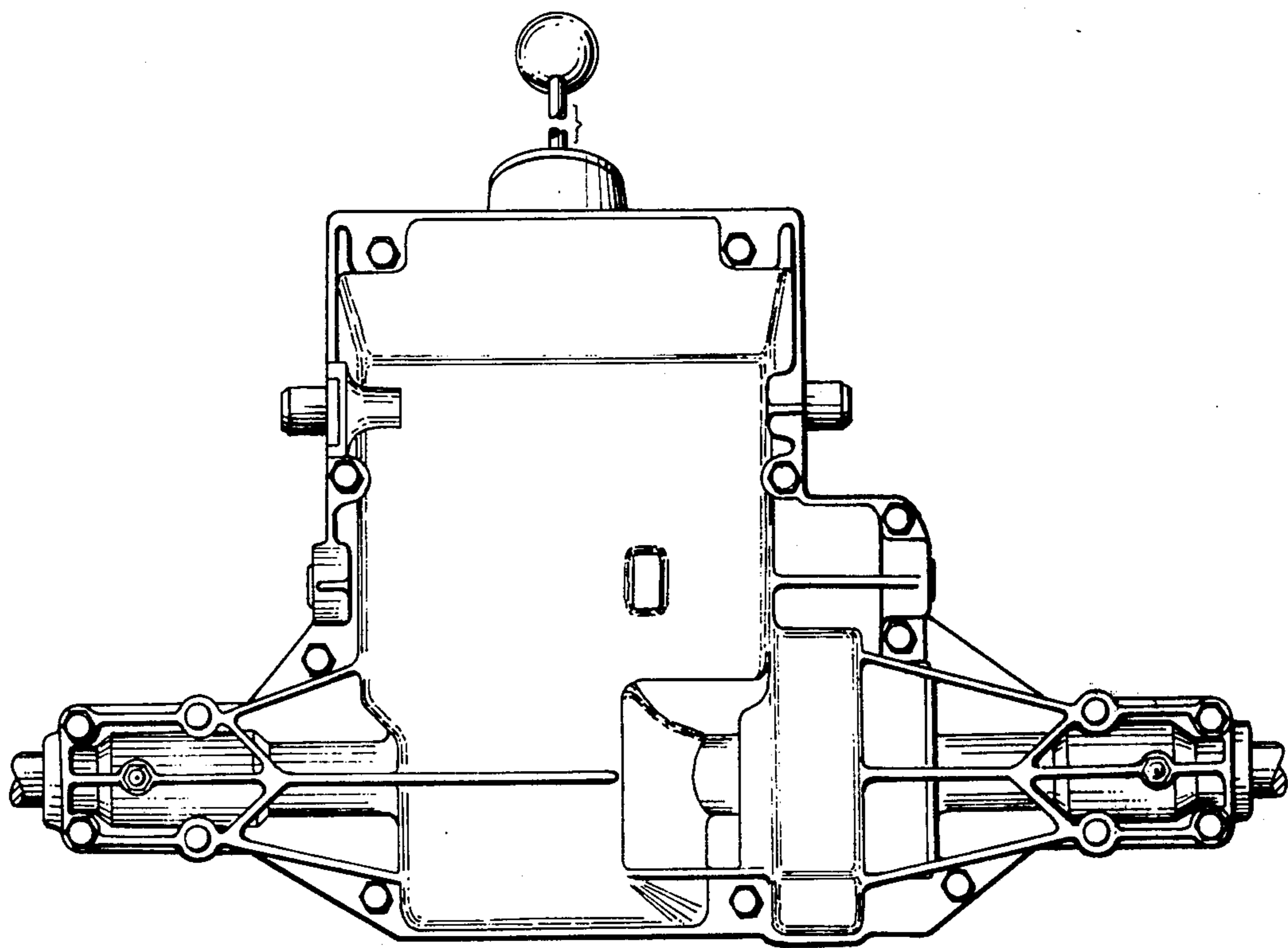

Fig. 4.

Fig. 5.

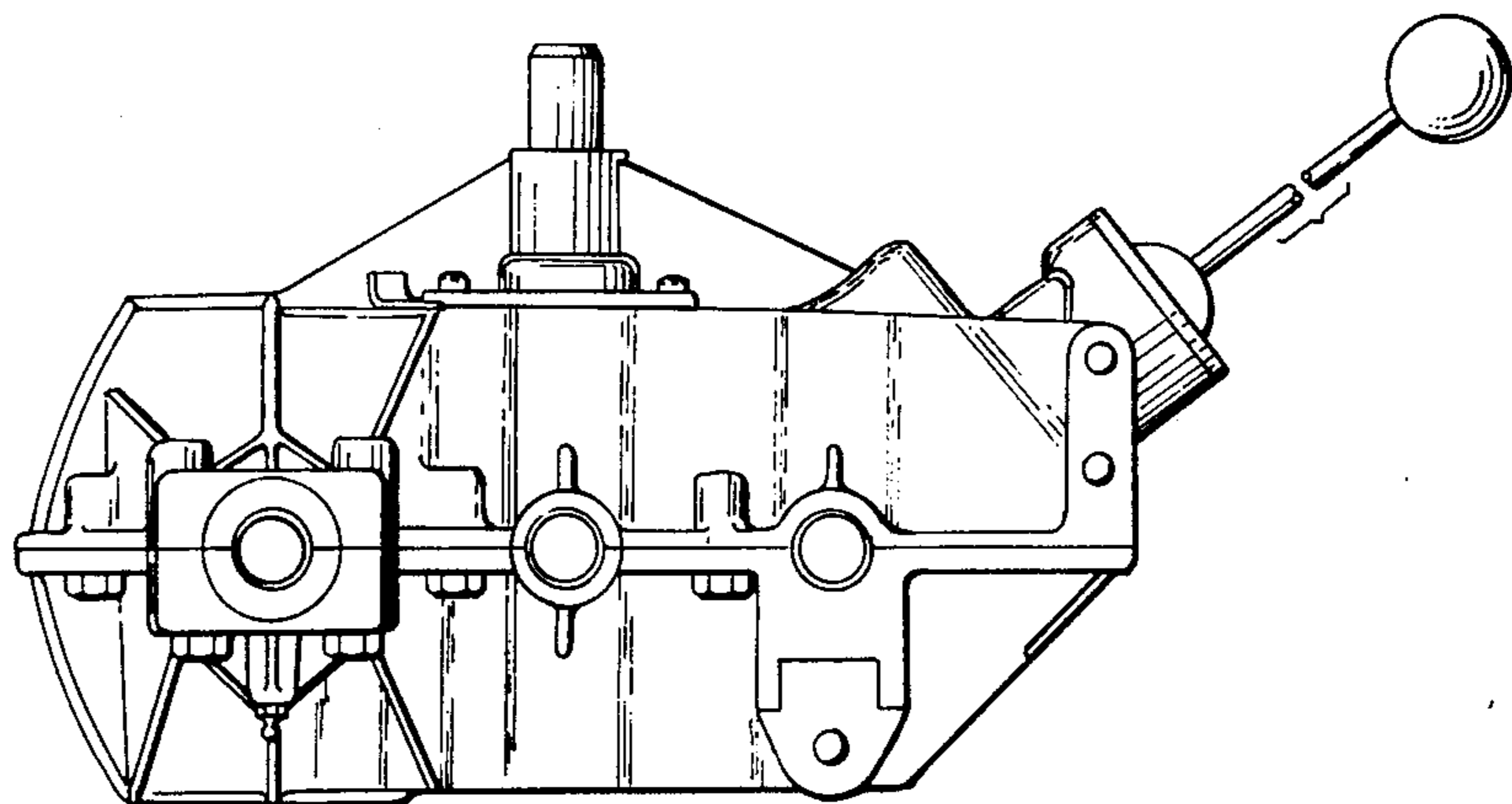

Fig. 6.

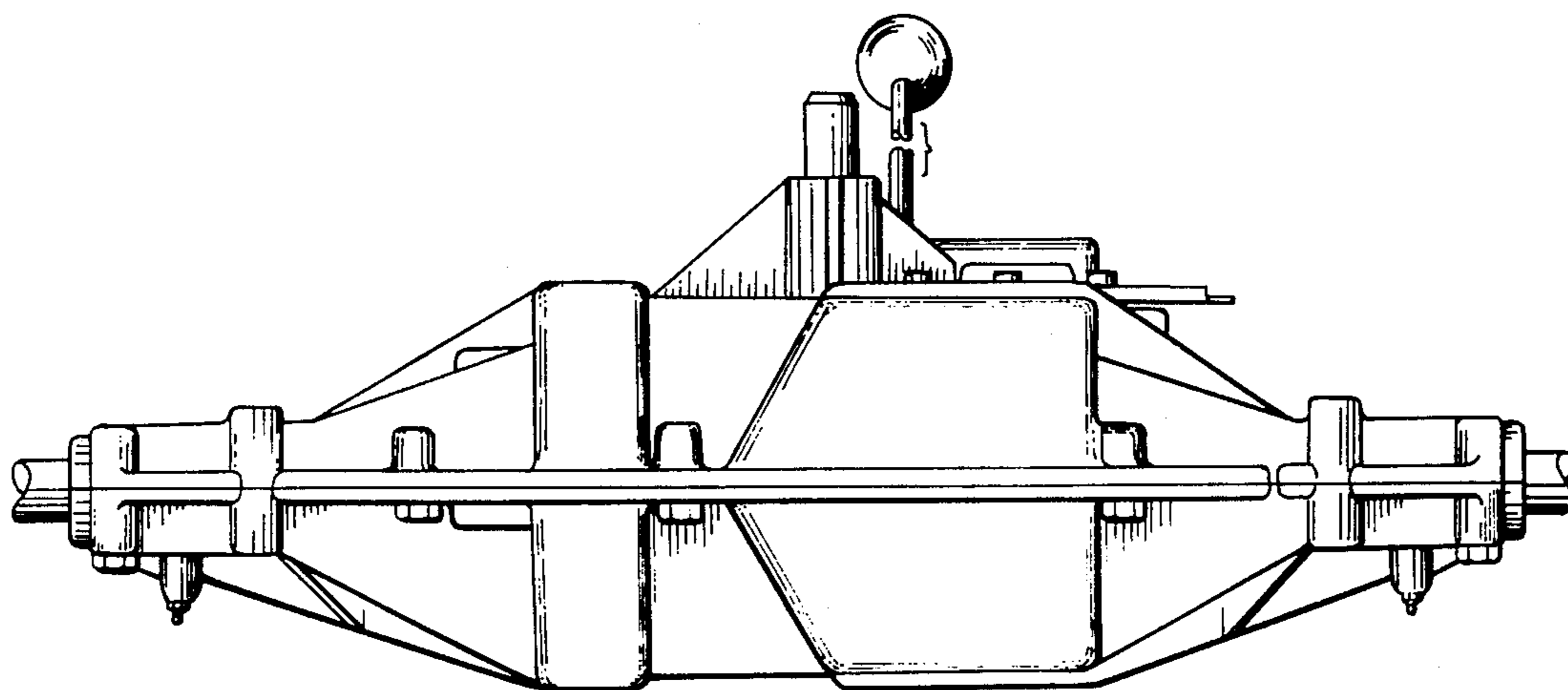
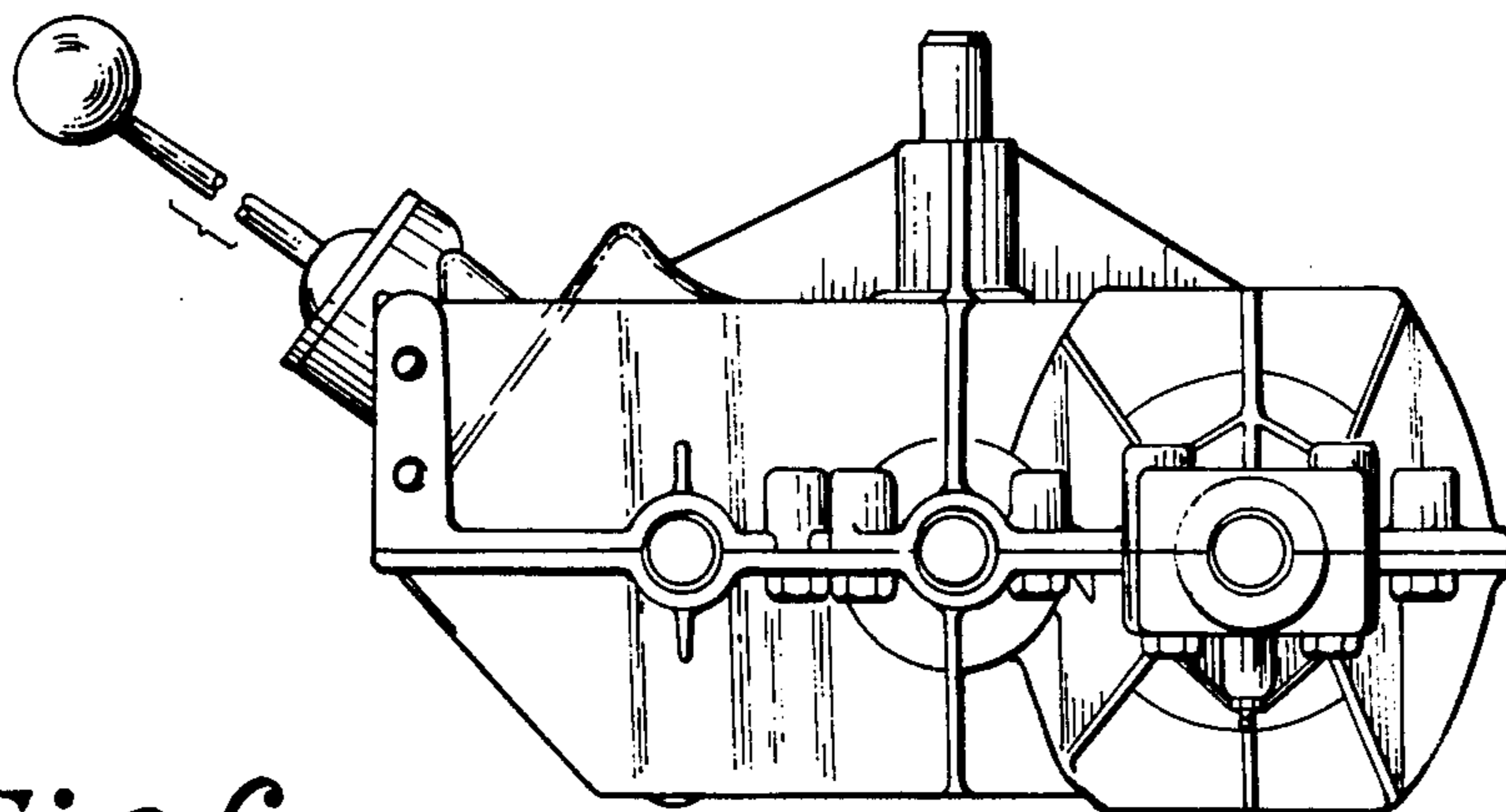

Fig. 7.