

[54] **COMBINED CONTAINER FOR CANDY OR THE LIKE AND TOY BUILDING BLOCK**

[75] Inventor: **Peter K. Bayly**, Eltham North, Australia

[73] Assignee: **Nicholas Proprietary Limited**

[**] Term: **14 Years**

[21] Appl. No.: **788,899**

[22] Filed: **Apr. 19, 1977**

[30] **Foreign Application Priority Data**

Oct. 19, 1976 [GB] United Kingdom 977565/76

[51] Int. Cl. **D9—01**

[52] U.S. Cl. **D9/10; D9/71; D21/108**

[58] Field of Search D9/12, 18, 59, 71, 222, D9/237-240; 215/1 R, 1 C, 10; D34/15 GG; 46/23-30; 220/4 R, 4 C, 6, 23.2, 23.4, 23.6, 23.8, 23.23

[56] **References Cited**

U.S. PATENT DOCUMENTS

D. 244,992	7/1977	Van der Veken	D34/15 GG X
2,631,747	3/1953	Stolte	215/10
3,005,282	10/1961	Christiansen	46/25

3,034,254	5/1962	Christiansen	46/25
3,194,426	7/1965	Brown, Jr.	220/23.4
3,374,917	3/1968	Troy	220/23.4
3,546,807	12/1970	Howe	46/23
3,597,875	8/1971	Christiansen	46/25
3,717,948	2/1973	Schnabel	46/25

Primary Examiner—Robert C. Spangler
Attorney, Agent, or Firm—Foster York

[57] **CLAIM**

The ornamental design for a combined container for candy or the like and toy building block, as shown and described.

DESCRIPTION

FIG. 1 is a perspective view of a combined container for candy or the like and toy building block, showing my new design;

FIG. 2 is a top plan view;

FIG. 3 is an end elevational view looking from the left of FIG. 4;

FIG. 4 is a side elevational view, the opposite side being a mirror image thereof;

FIG. 5 is an end elevational view looking from the right of FIG. 4;

FIG. 6 is a bottom plan view; and

FIG. 7 is a sectional view taken on the line 7—7 of FIG. 2.

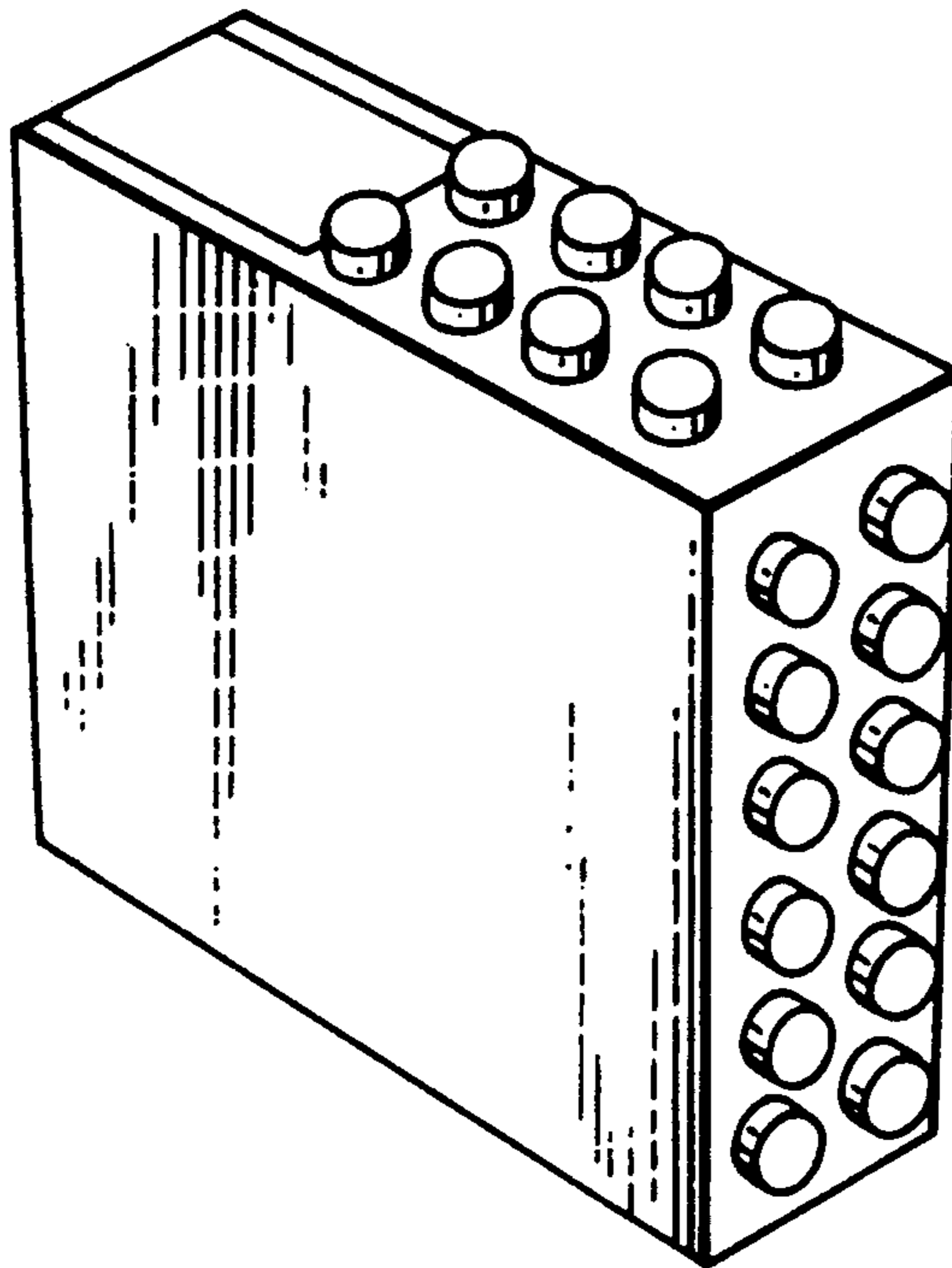

FIG. 1.

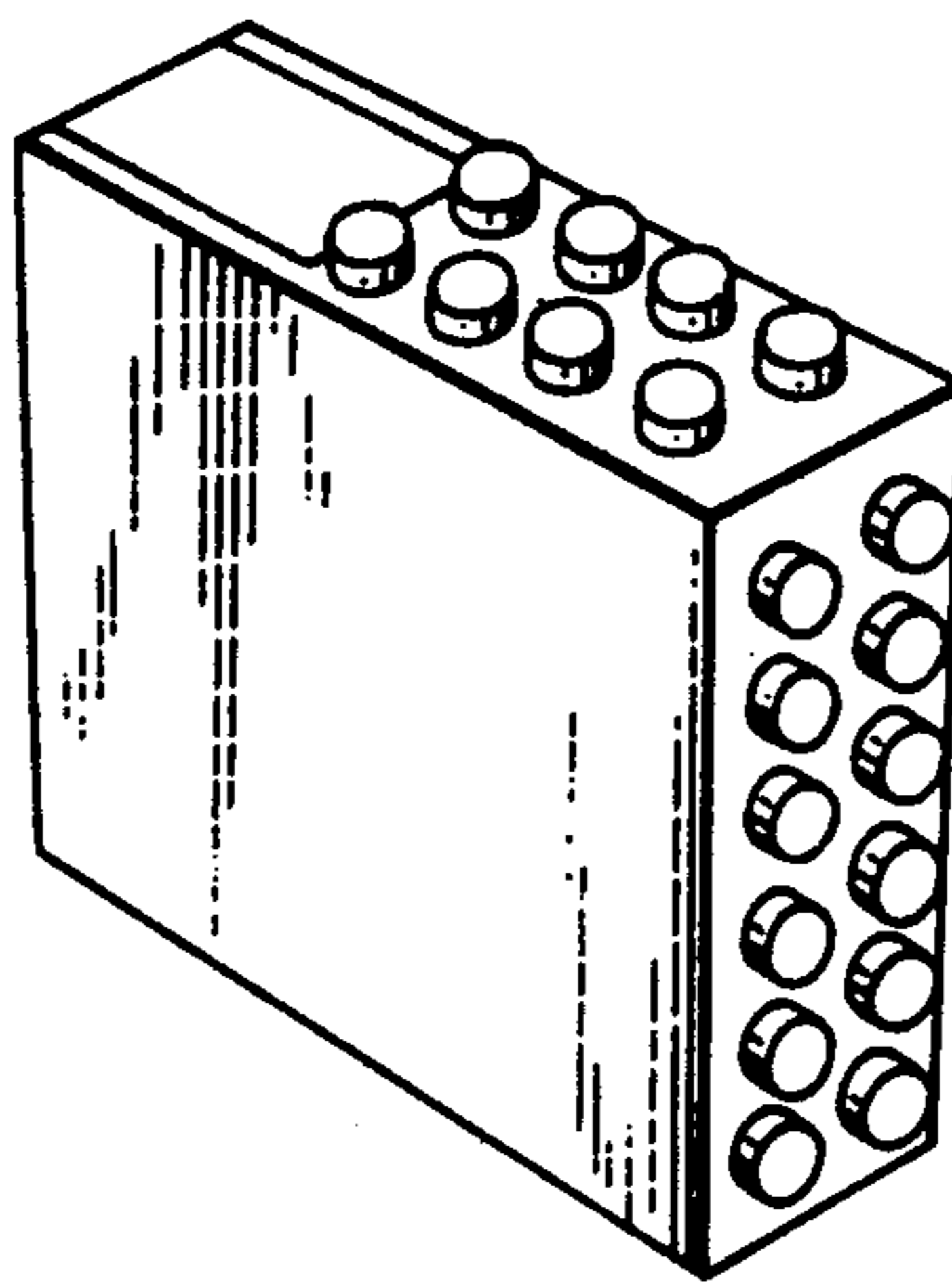

FIG. 2.

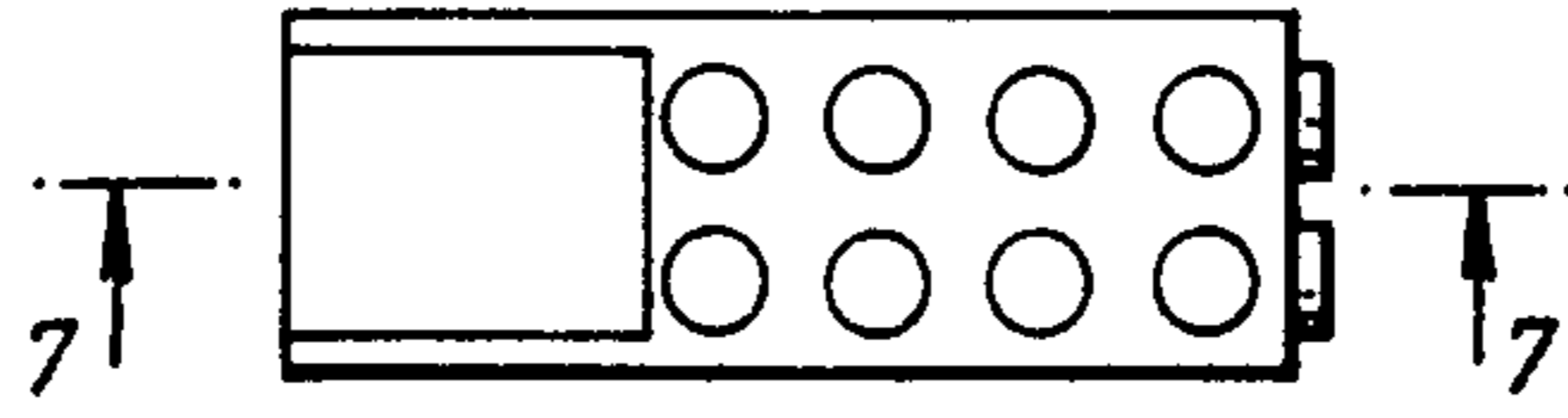

FIG. 3.

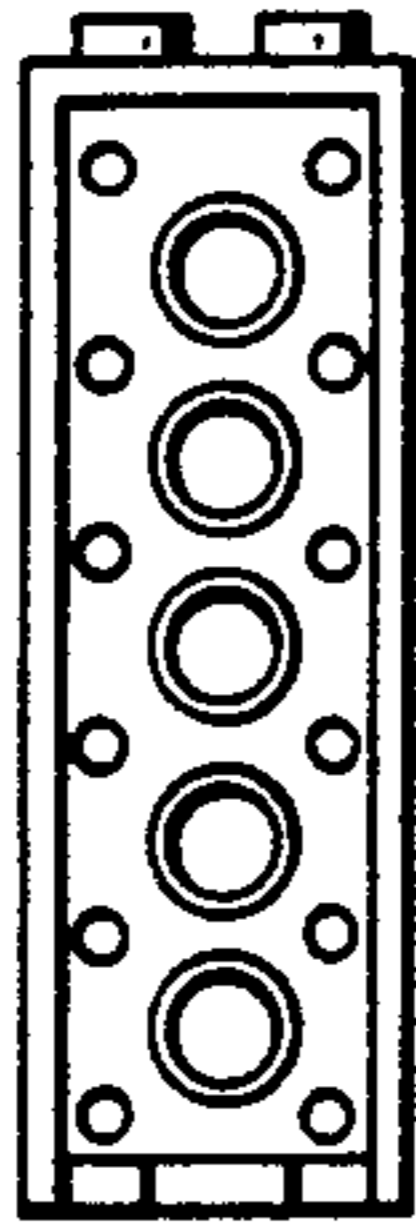

FIG. 4.

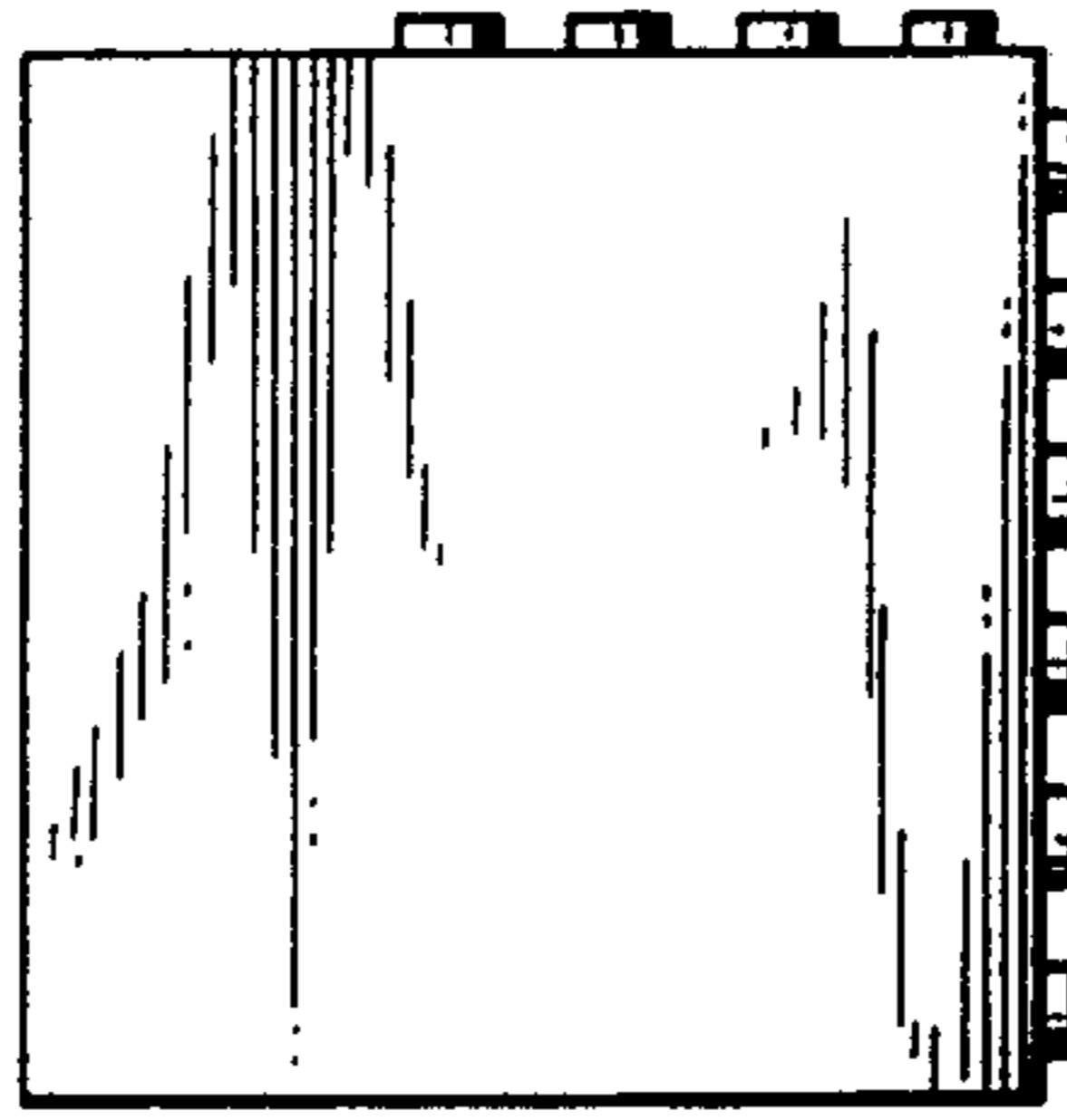

FIG. 5.

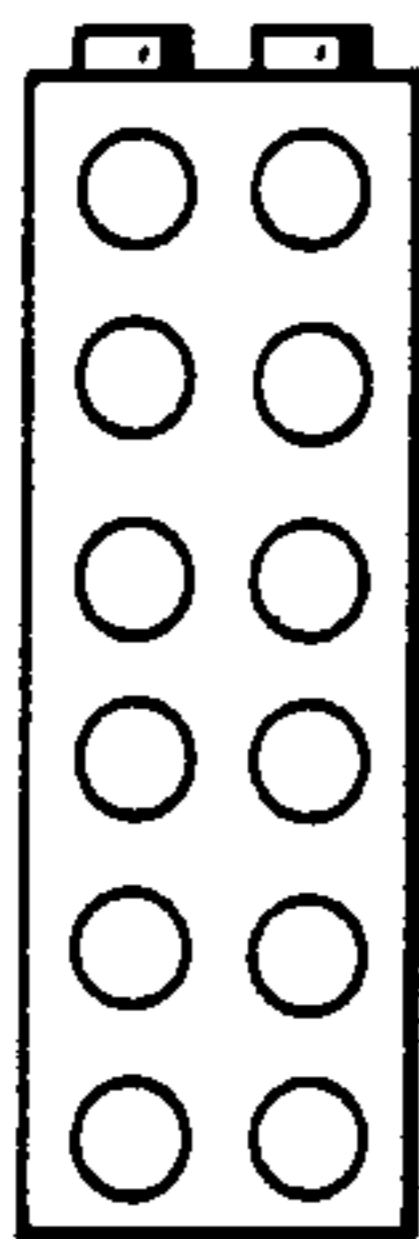

FIG. 6.

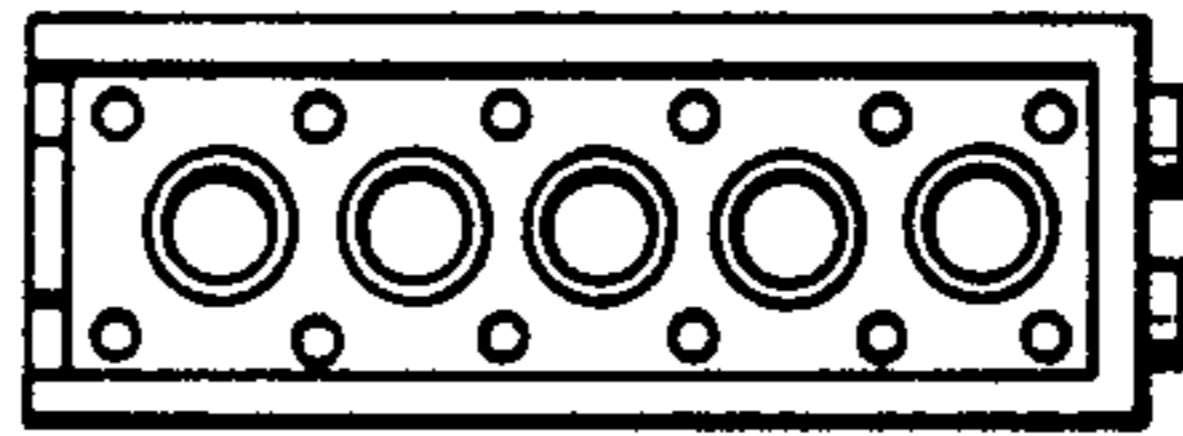

FIG. 7.

