

[54] TOY ROBOT

[75] Inventor: Frederick M. Tibbitts, Jr., Westfield, N.J.

[73] Assignee: Freddie's Robot, Inc., Westfield, N.J.

[**] Term: 14 Years

[21] Appl. No.: 864,641

[22] Filed: Dec. 27, 1977

[51] Int. Cl. D21-01

[52] U.S. Cl. D21/166

[58] Field of Search D34/4 R, 15 AD; 46/151, 46/161, 115, 118, 119, 120, 264, 265, 266

[56] References Cited

U.S. PATENT DOCUMENTS

D. 171,959 4/1954 Walling D34/4 R

D. 172,941 8/1954 Wood, Jr. D34/4 R

D. 178,510 8/1956 Fink D34/4 R

D. 193,101 6/1962 DelGrosso D34/15 AD

Primary Examiner—Melvin B. Feifer

Attorney, Agent, or Firm—Lawrence I. Lerner

[57] CLAIM

The ornamental design for a toy robot, substantially as shown and described.

DESCRIPTION

FIG. 1 is a perspective view of a toy robot showing my new design;

FIG. 2 is a front elevational view thereof;

FIG. 3 is a back elevational view thereof;

FIG. 4 is a left side elevational view thereof. The right side is the same in appearance as the left side, but the mirror image thereof;

FIG. 5 is a top plan view thereof;

FIG. 6 is a bottom plan view thereof.

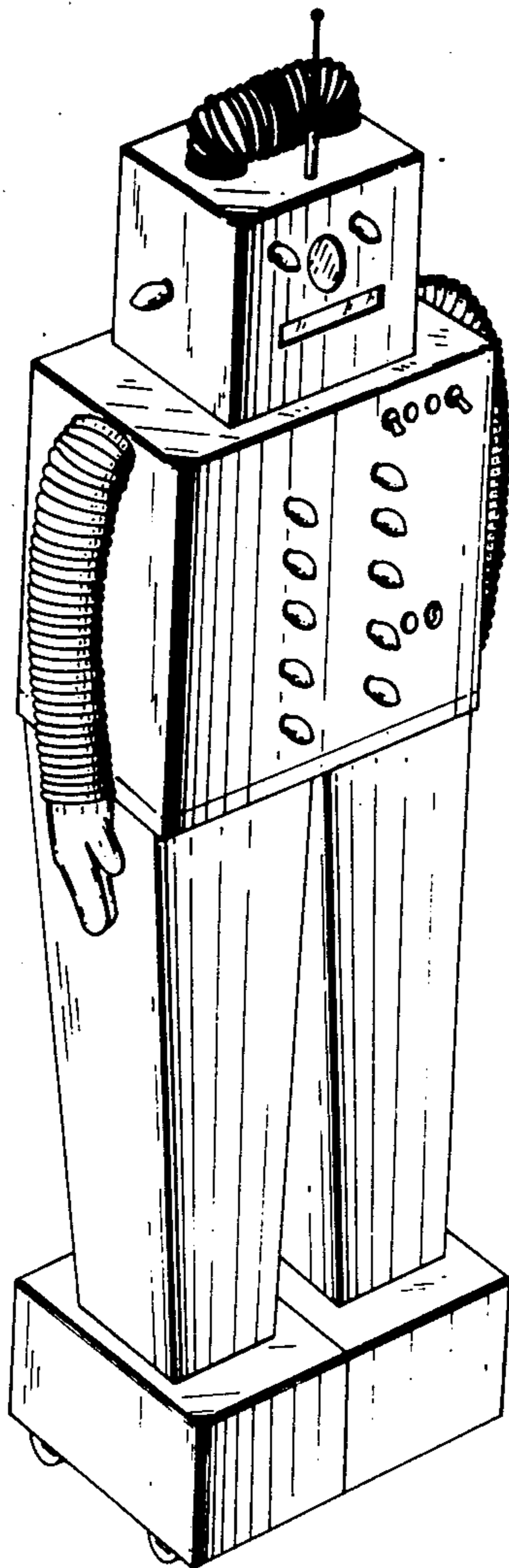

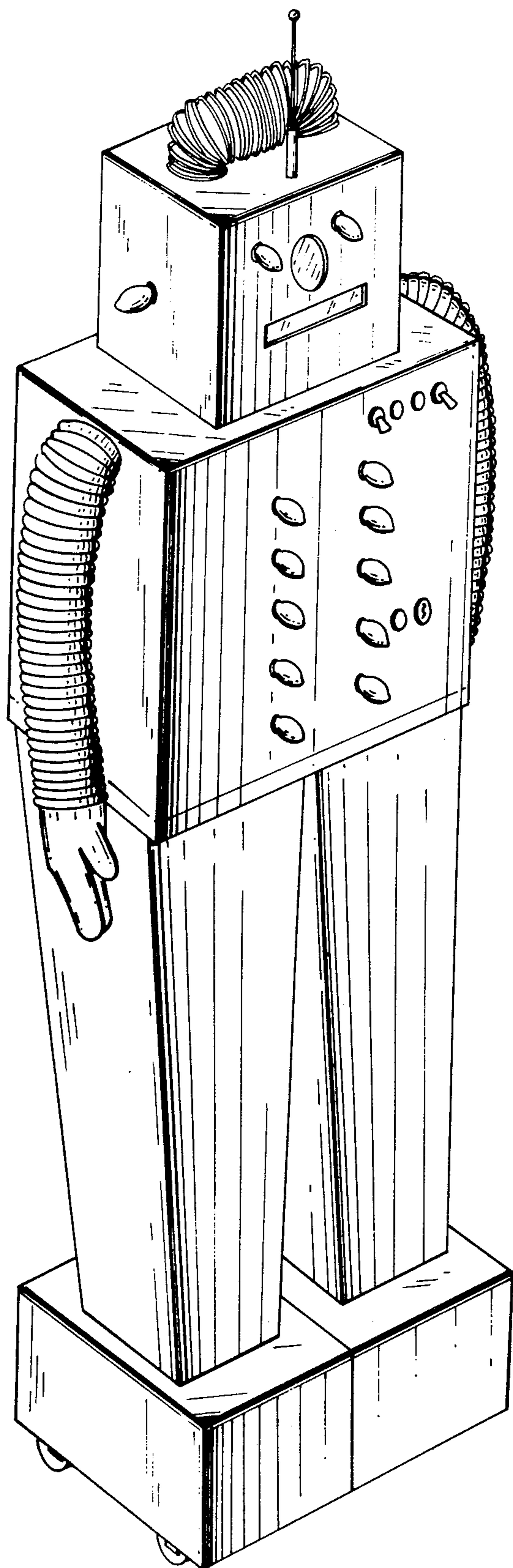

FIG. 1

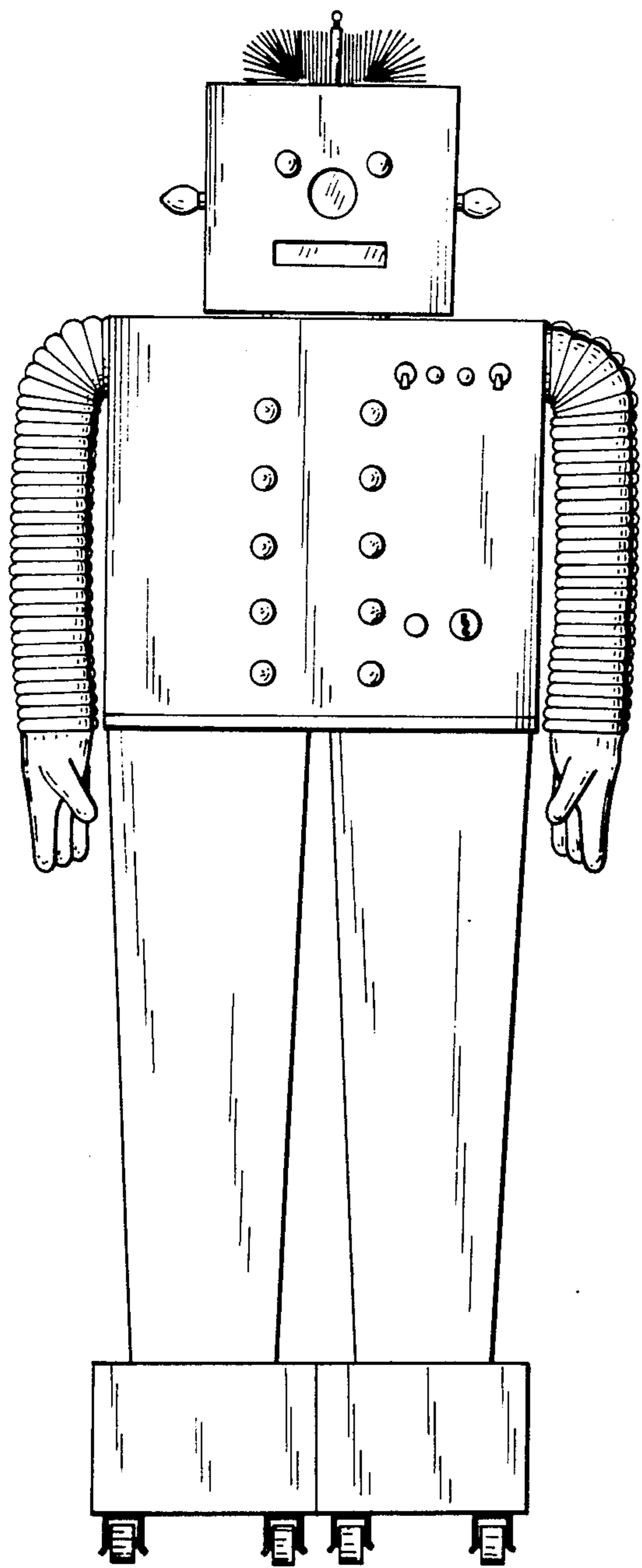

FIG. 2

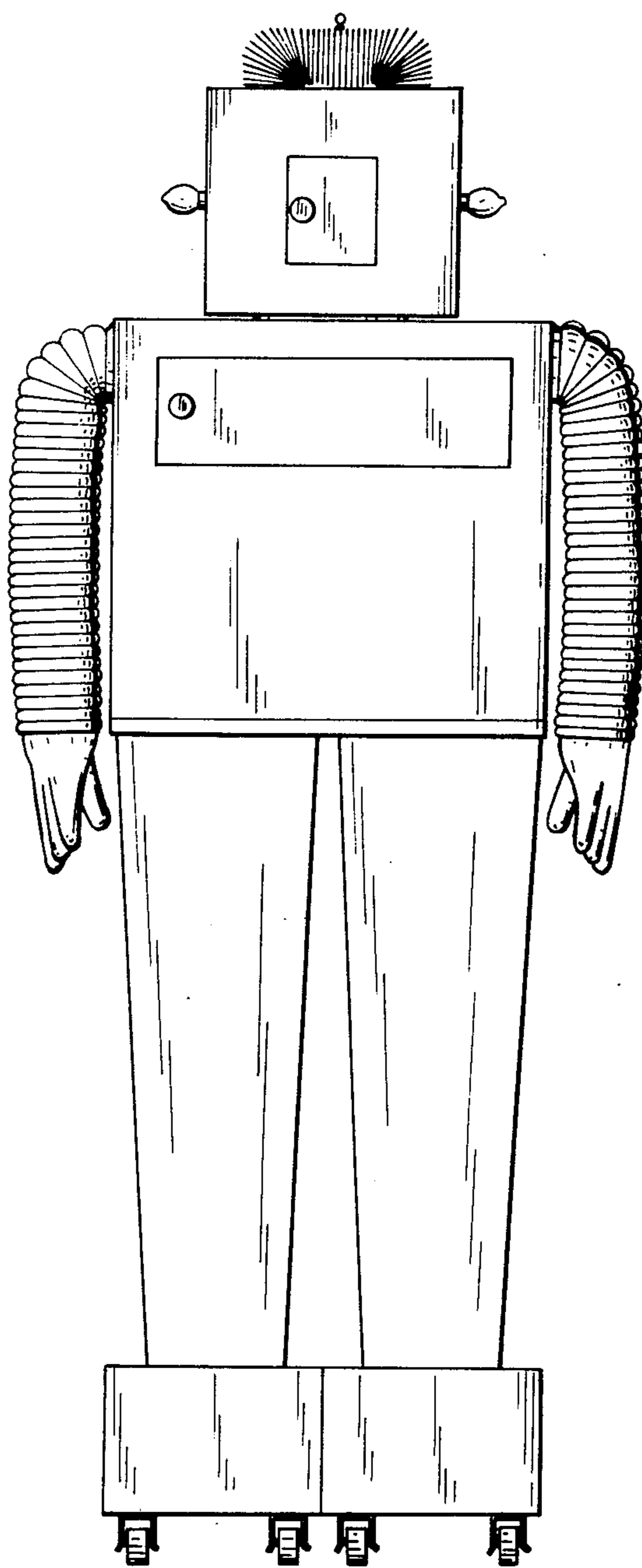

FIG. 3

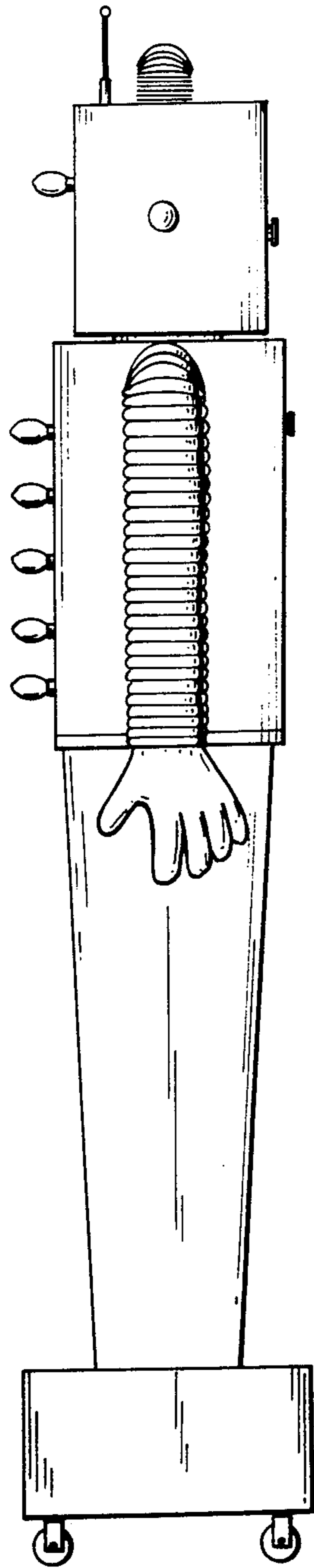

FIG. 4

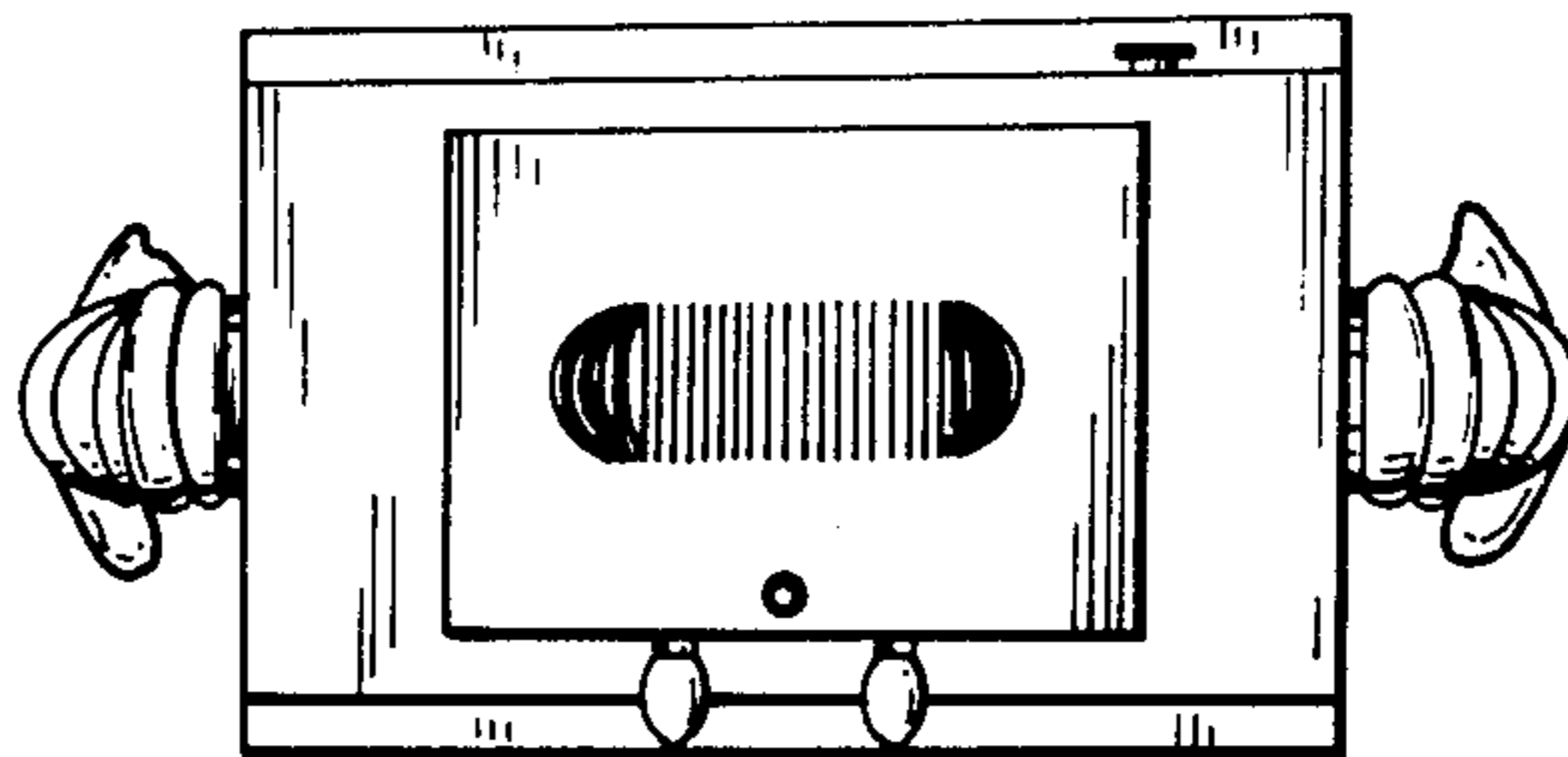

FIG. 5

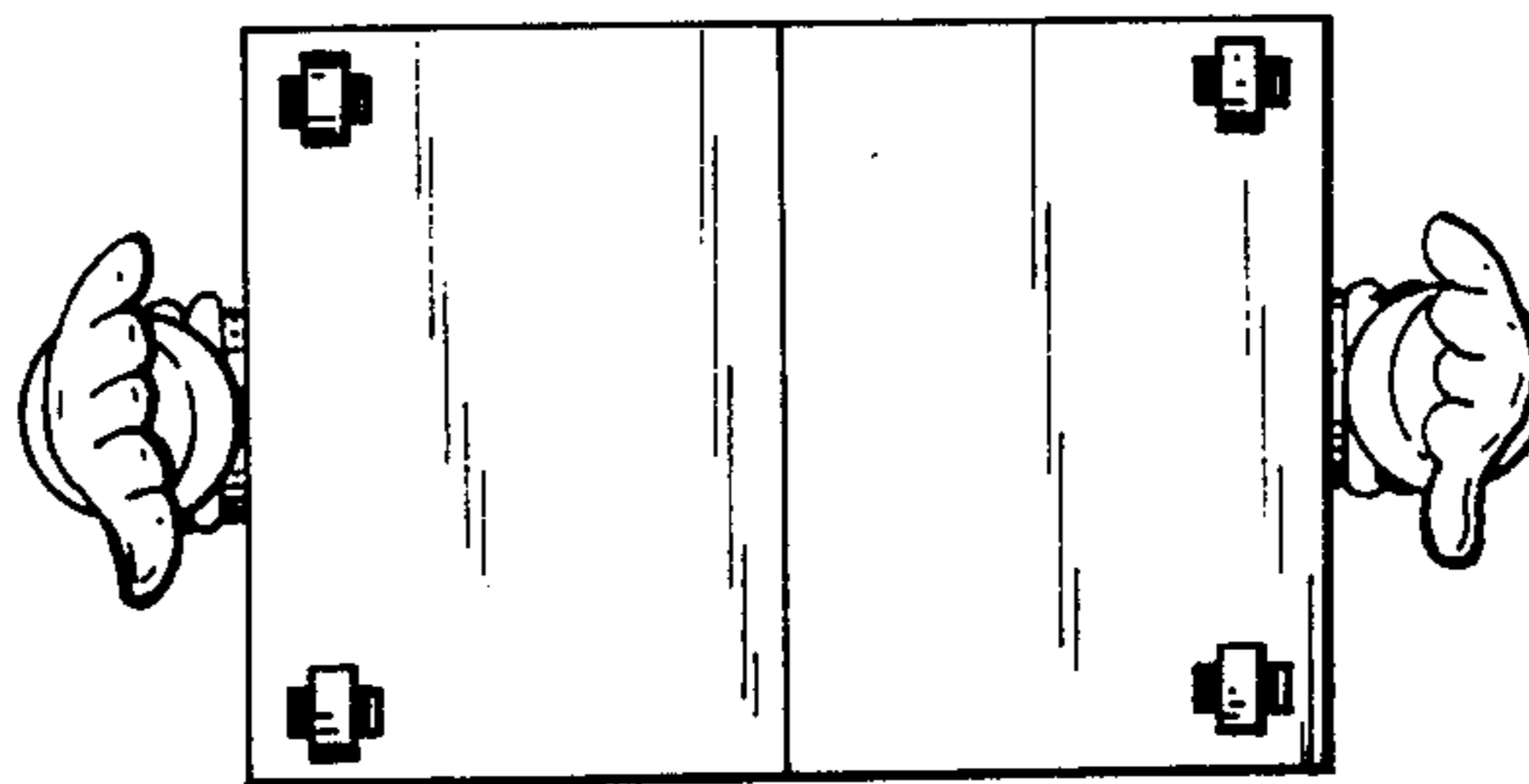

FIG. 6