

[54] **FACADE FOR ENCLOSING DATA PROCESSING APPARATUS OR THE LIKE**

[75] Inventor: **George R. Daniels, Phoenix, Ariz.**

[73] Assignee: **Honeywell Information Systems Inc., Phoenix, Ariz.**

[**] Term: **7 Years**

[21] Appl. No.: **827,486**

[22] Filed: **Aug. 25, 1977**

[51] Int. Cl. **D14-02; D13-03**

[52] U.S. Cl. **D14/40; D13/40**

[58] Field of Search **174/52 R; 361/331, 356, 361/390; 220/3.2; D13/12, 40, 41; D14/40, 42**

[56] **References Cited**

U.S. PATENT DOCUMENTS

D. 205,510	8/1966	Dalton	D13/40
D. 236,897	9/1975	Siegel et al.	D14/40
3,725,746	4/1973	Carroll	361/334

Primary Examiner—Susan J. Lucas
Attorney, Agent, or Firm—William W. Holloway, Jr.

[57] **CLAIM**

The ornamental design for a facade for enclosing data processing apparatus or the like, as shown and described.

DESCRIPTION

FIG. 1 is a left side, top and front perspective view of the facade for enclosing data processing apparatus or the like showing our new design;

FIG. 2 is a left or a right side elevation of the same;

FIG. 3 is a right side, bottom and rear perspective view of the same;

FIG. 4 is a cross-sectional view of the same at position determined by the arrows in FIG. 3;

FIG. 5 is a perspective view of the right-most front panels of the same; and

FIG. 6 FIG. 7, FIG. 8, and FIG. 9 are right, rear and top perspective views of the same illustration configurations resulting from changes in the various number of panels comprising the facade.

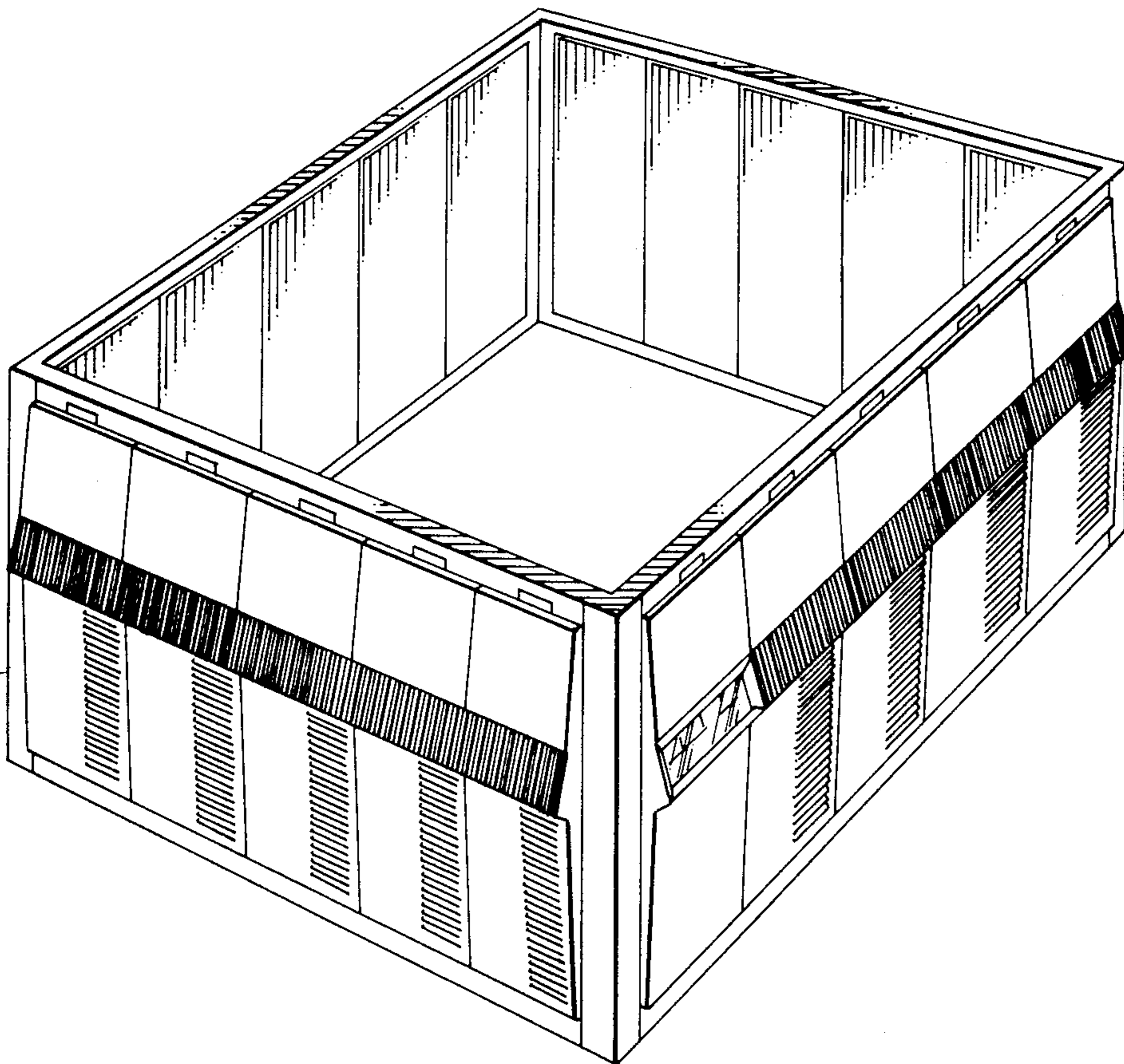

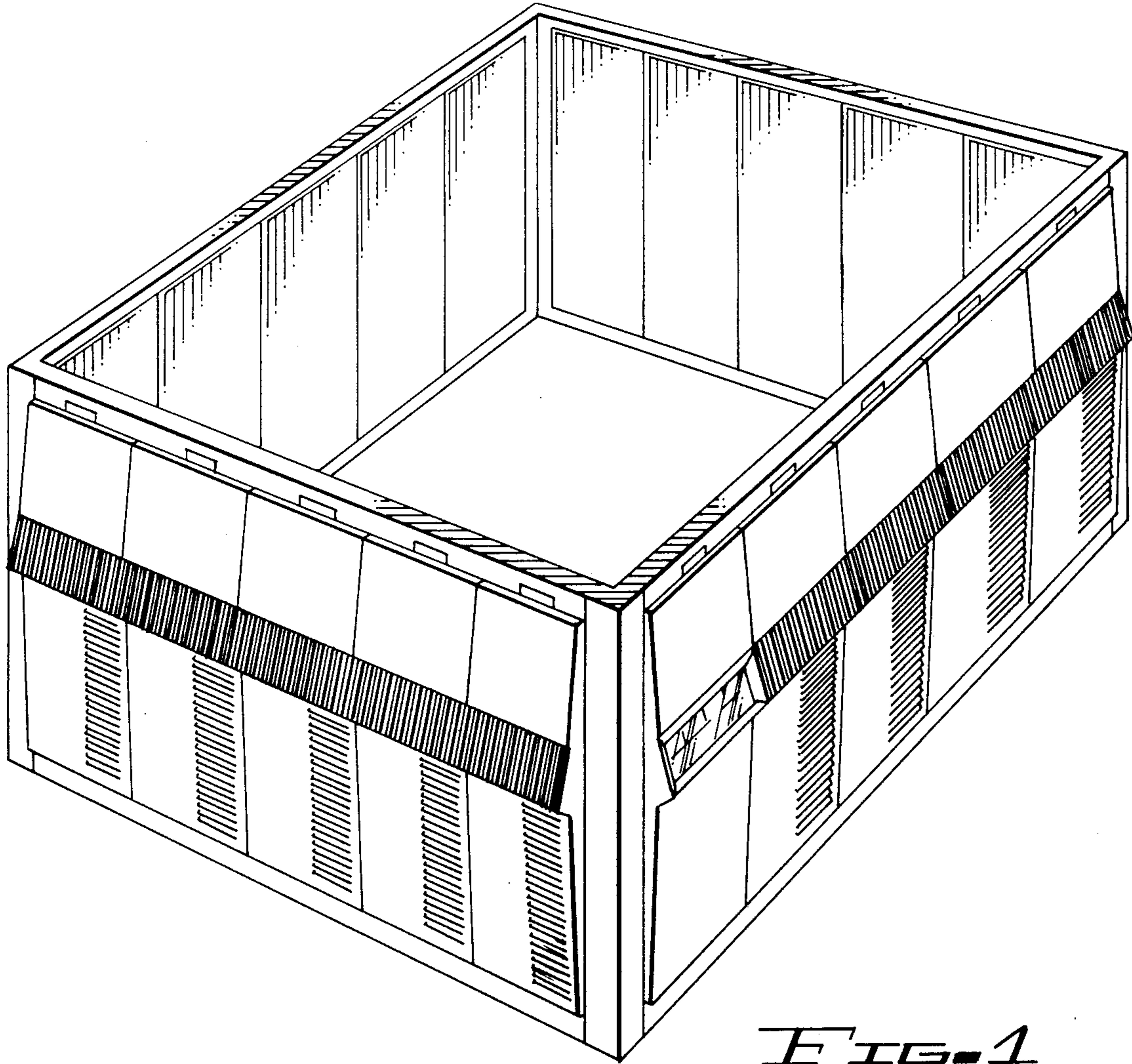

FIG. 1

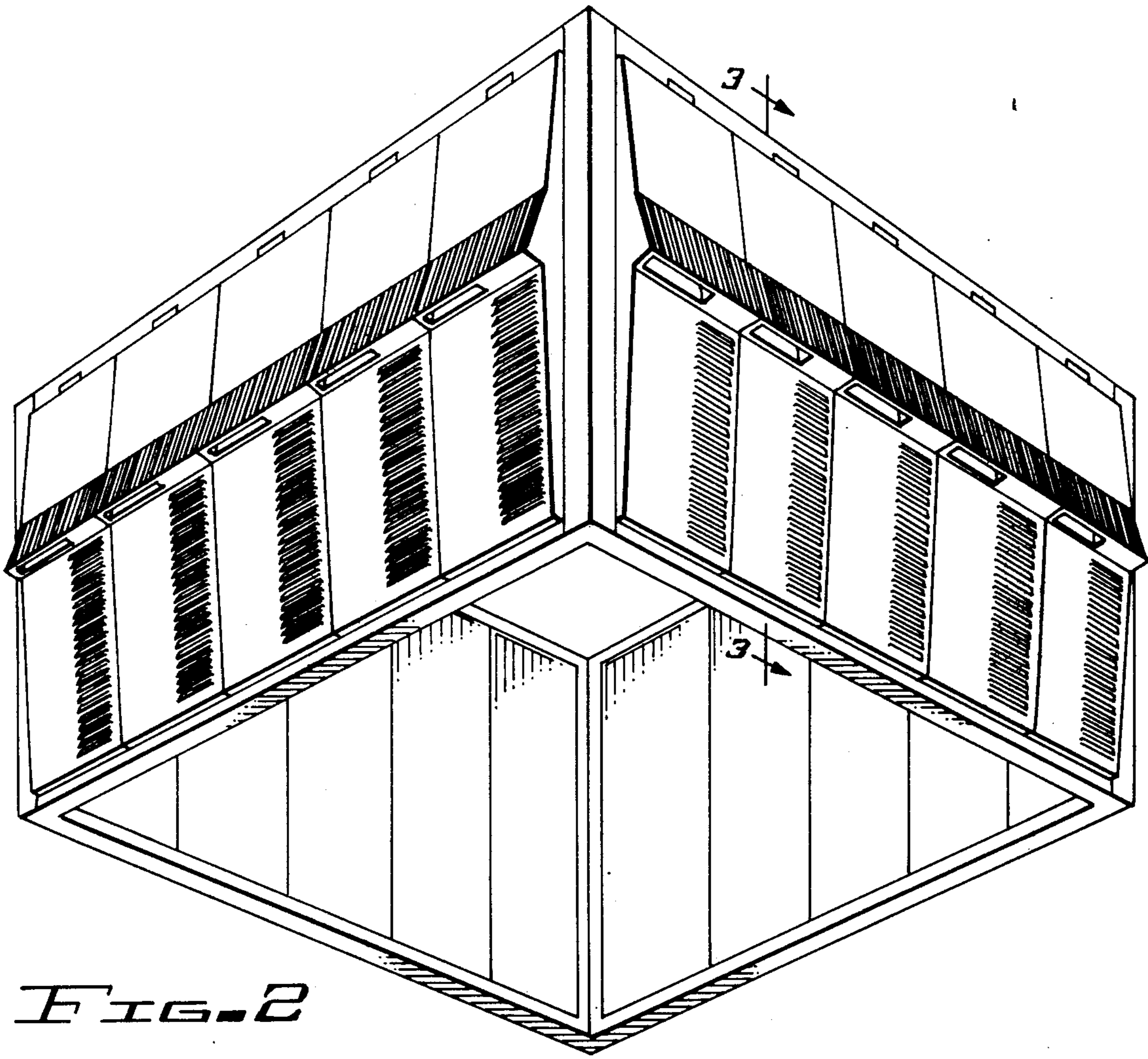

FIG. 2

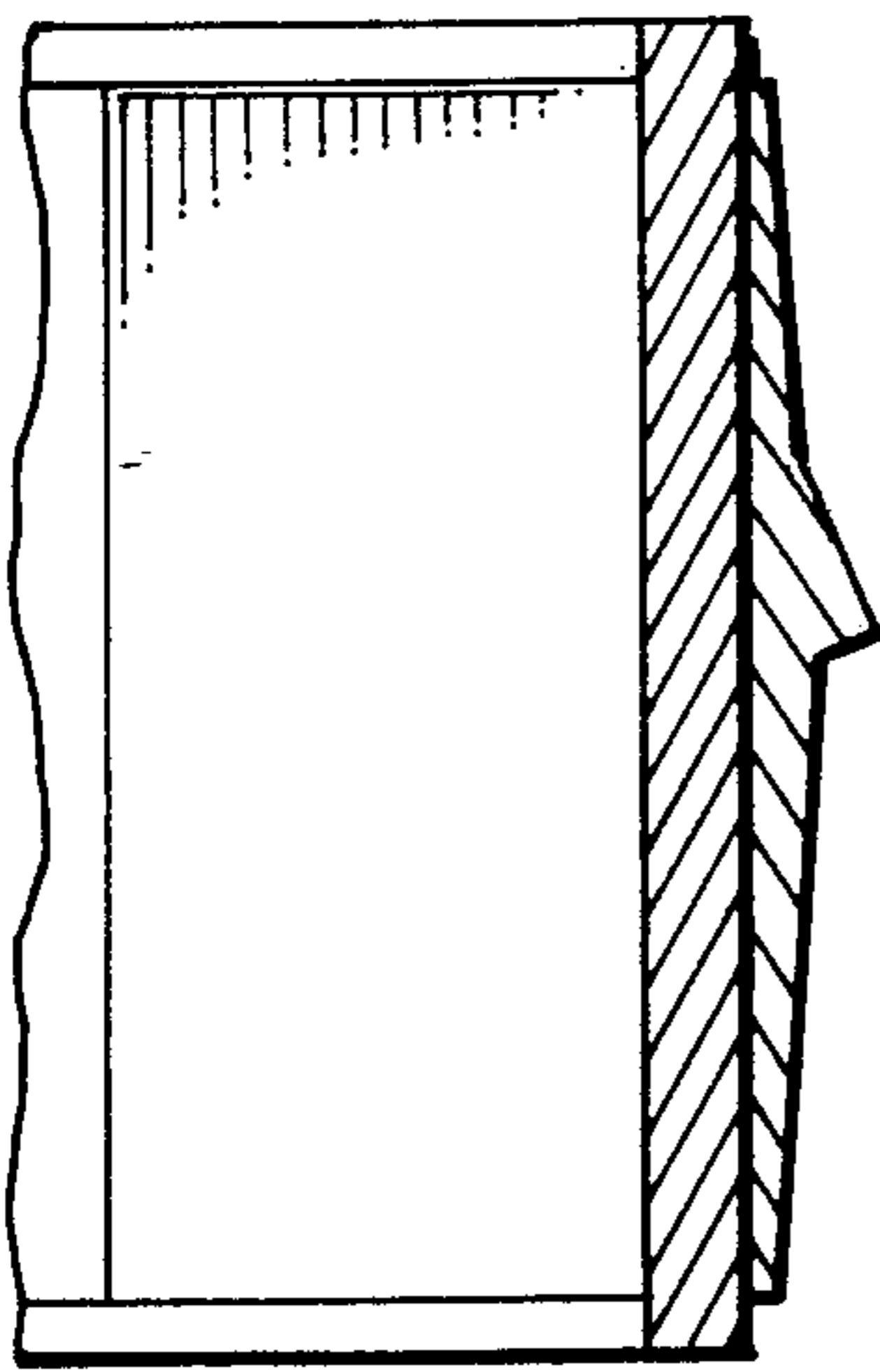

FIG. 3

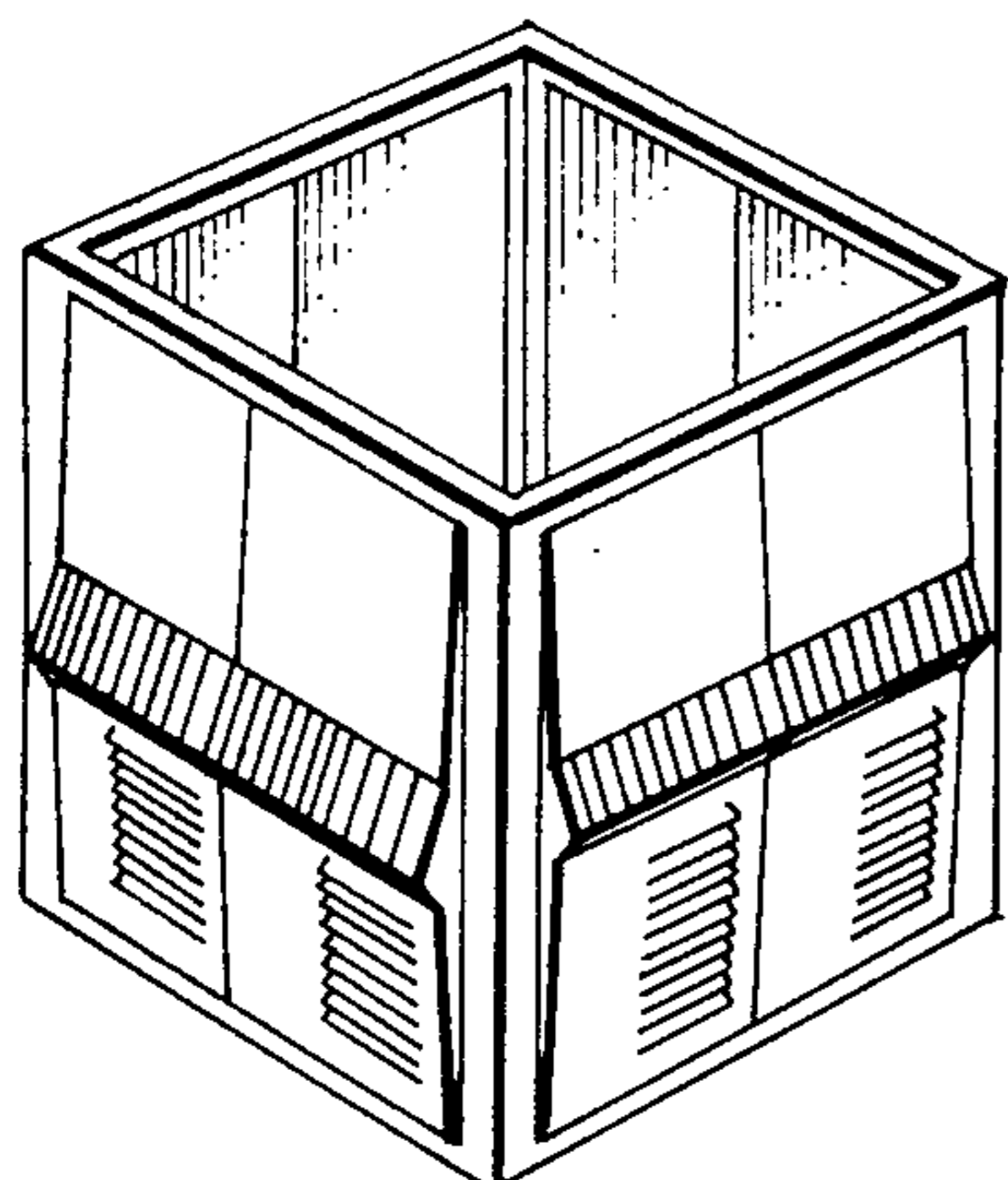

FIG. 4

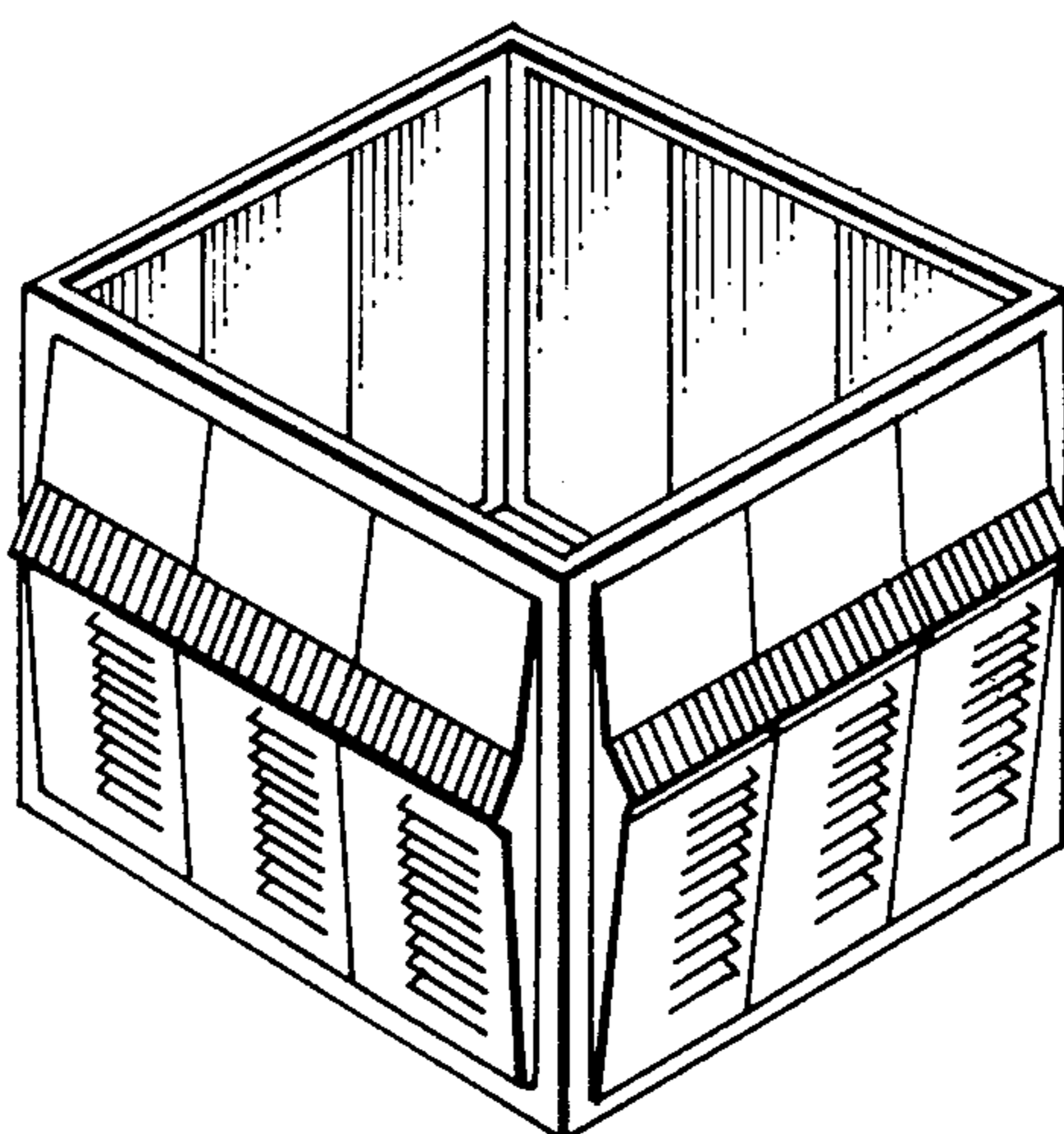

FIG. 5

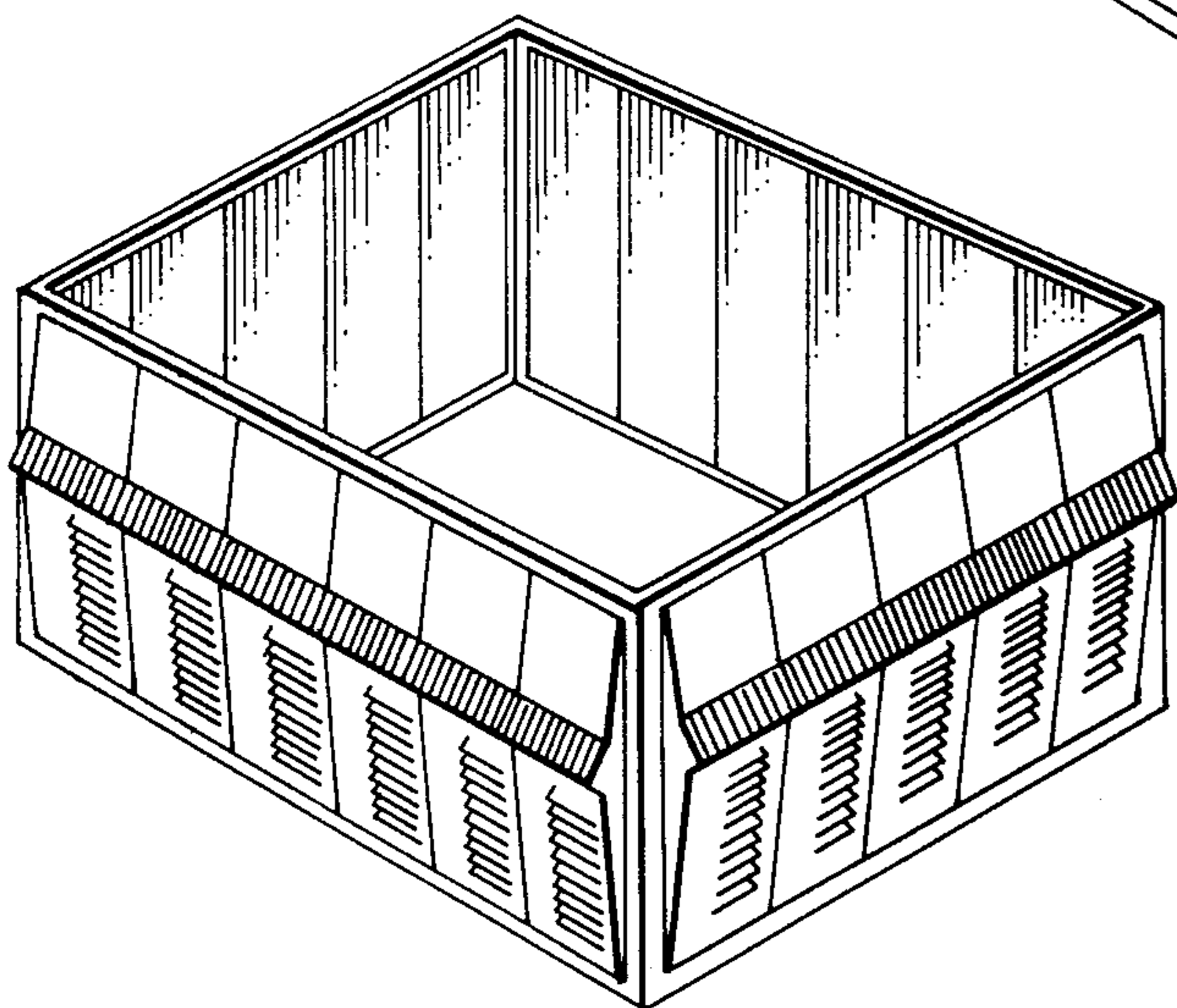

FIG. 6