

[54] RAILWAY CAR TRUCK

[75] Inventors: **Gerald D. Garner**, Florissant; **James C. Hammonds**; **Jan D. Holt**, both of St. Charles; **Conway H. Melcher**, Kirkwood, all of Mo.

[73] Assignee: **ACF Industries, Incorporated**, New York, N.Y.

[\*\*] Term: **14 Years**

[21] Appl. No.: **821,383**

[22] Filed: **Aug. 3, 1977**

[51] Int. Cl. .... **D12-03**

[52] U.S. Cl. .... **D12/46**

[58] Field of Search ..... **D12/46; 105/182 R, 197 R, 105/199 CB, 202, 208, 216, 217, 215 R**

[56] **References Cited**

**U.S. PATENT DOCUMENTS**

4,030,424 6/1977 Garner et al. .... 105/182 R

*Primary Examiner*—James M. Gandy  
*Attorney, Agent, or Firm*—Henry W. Cummings

[57] **CLAIM**

The ornamental design for a railway car truck, as shown.

**DESCRIPTION**

FIG. 1 is a perspective view of a railway car truck showing our new design;

FIG. 2 is a top plan view thereof;

FIG. 3 is a side elevational view thereof, the opposite side being a mirror image of the side shown herein;

FIG. 4 is an end elevational view thereof, the opposite end being a mirror image of the end shown herein, and

FIG. 5 is a bottom plan view thereof.

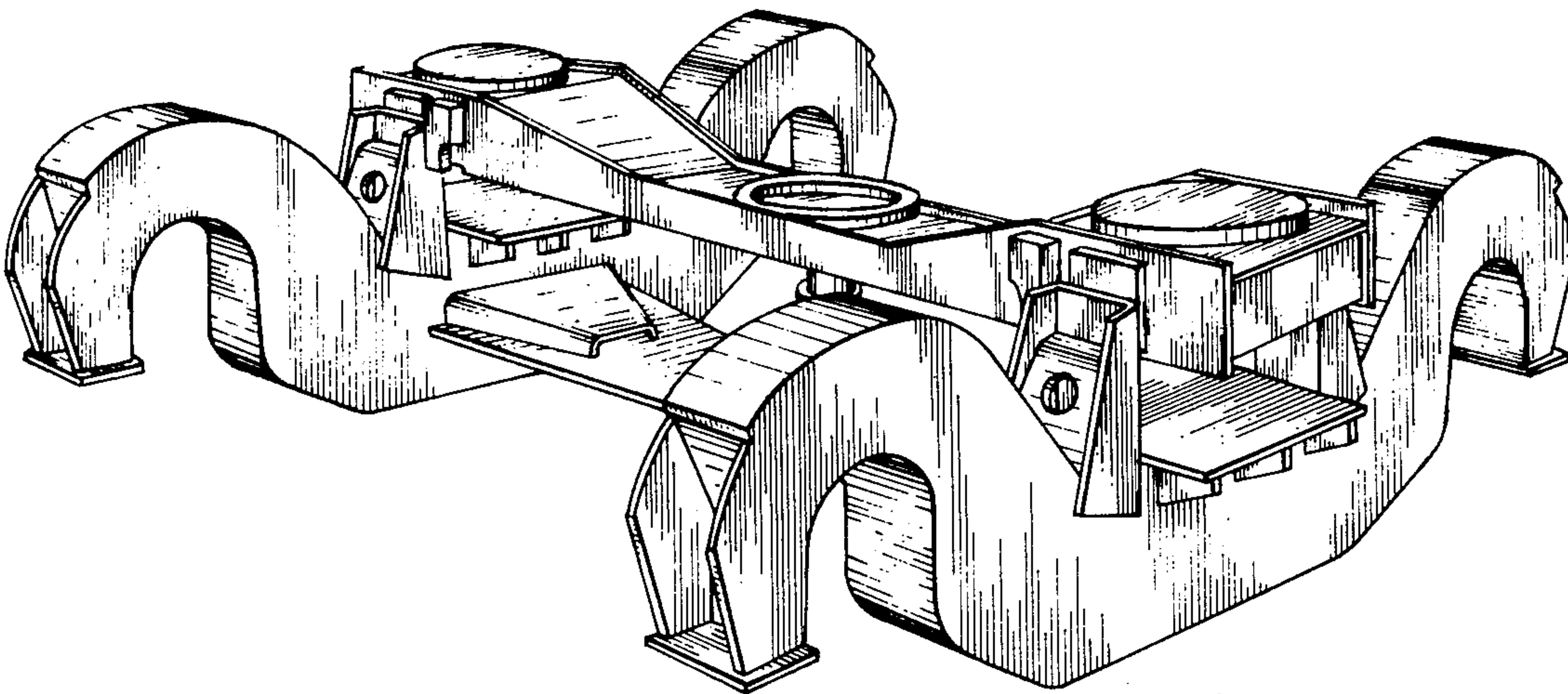

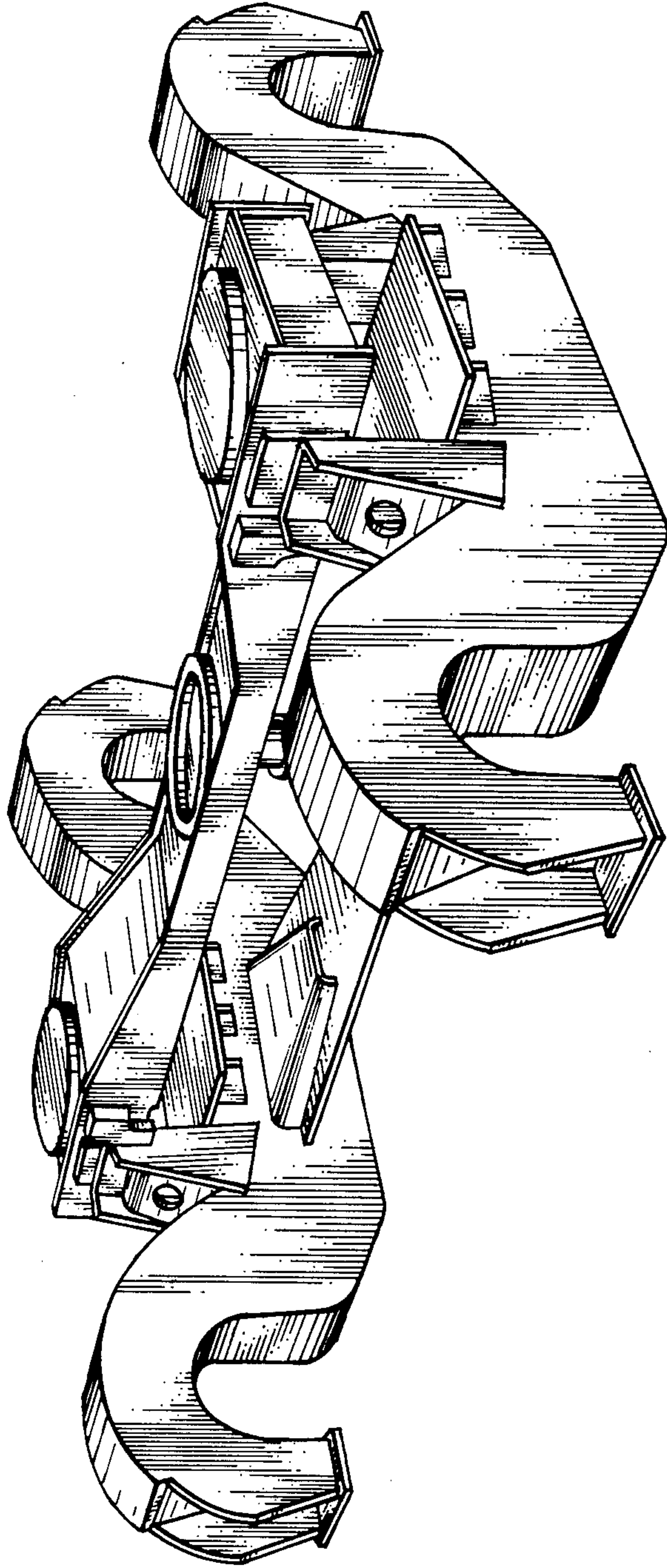

FIG. 1

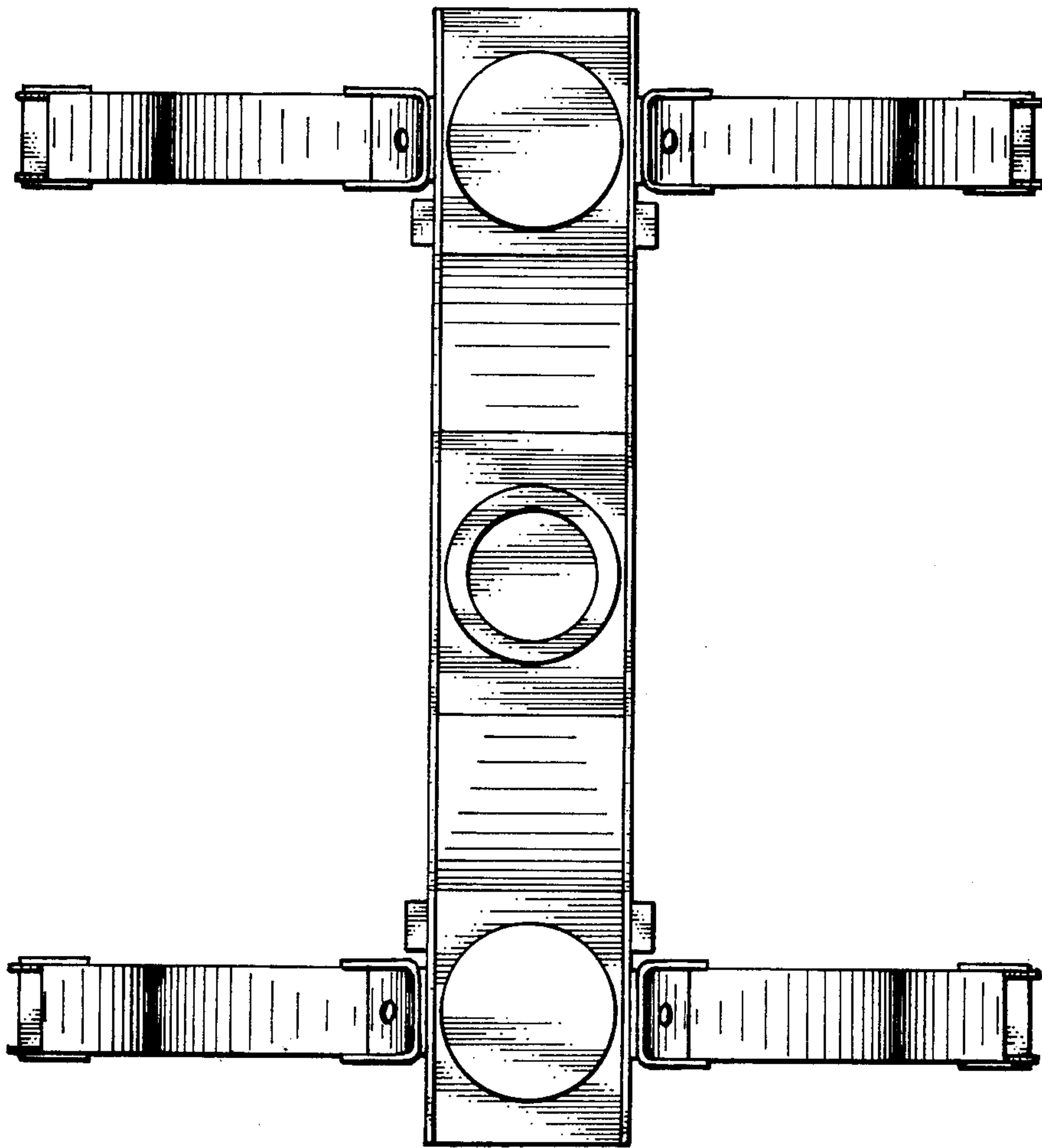

FIG. 2

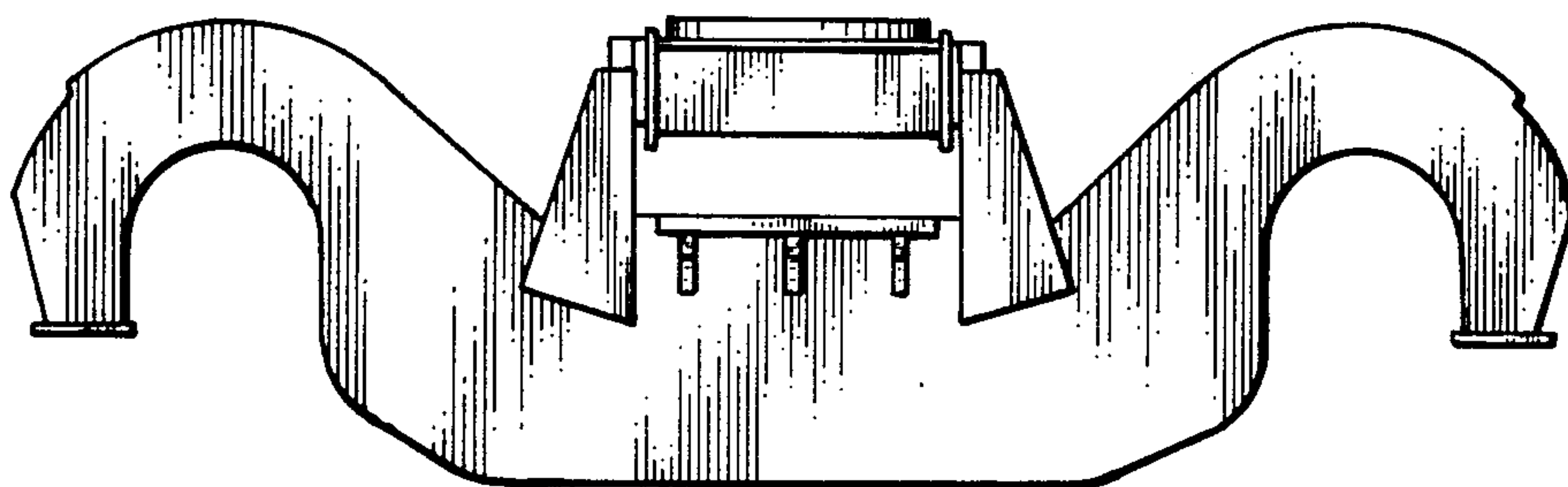

FIG. 3

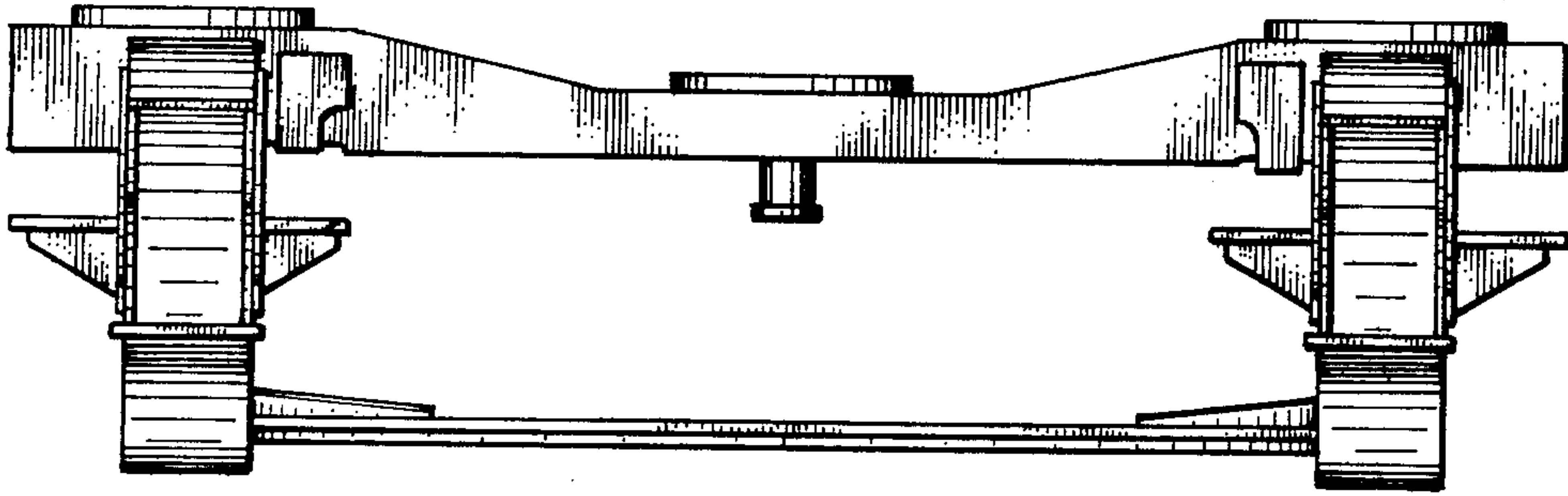

FIG. 4

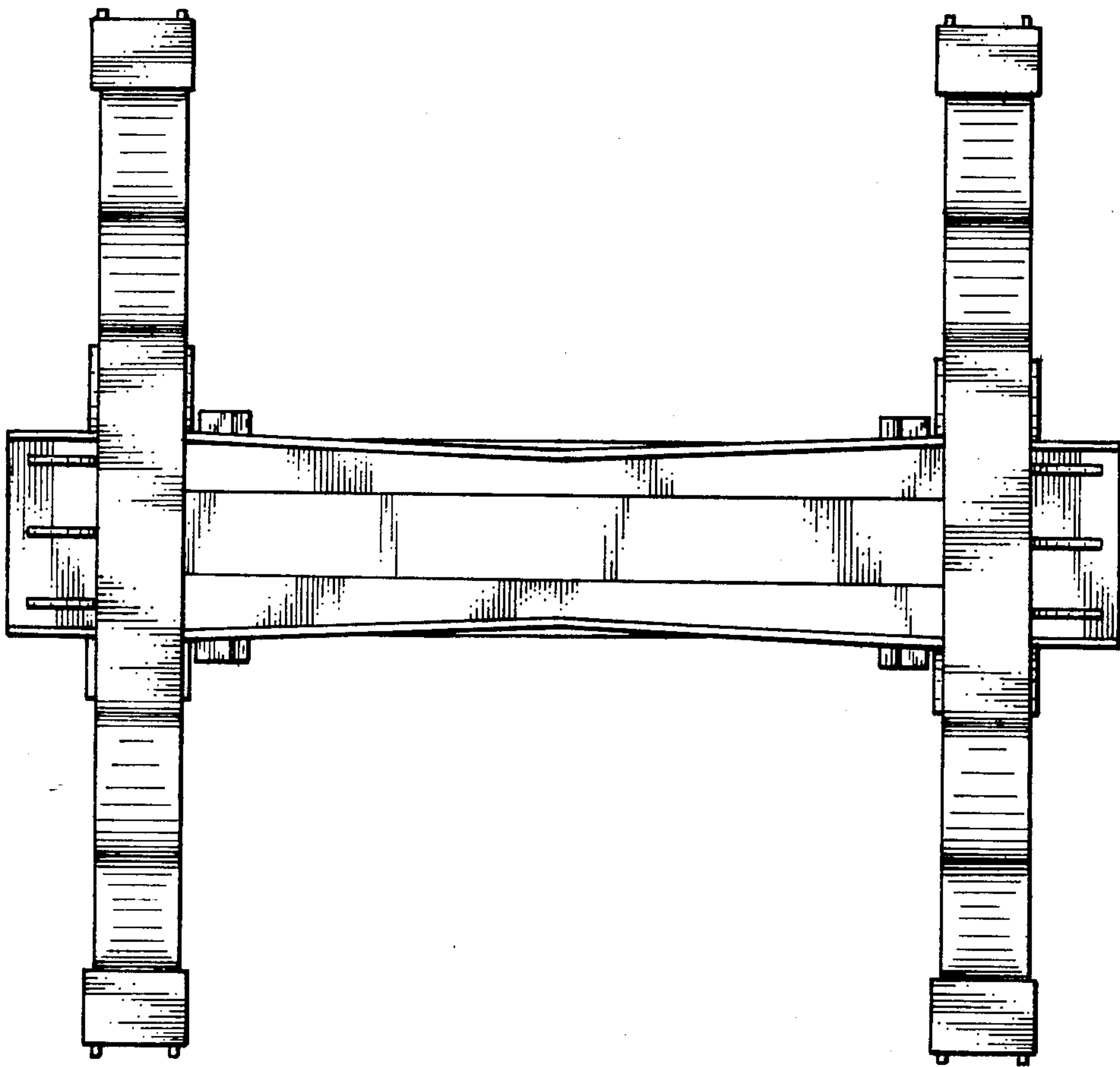

FIG. 5