

[54] CHESS BOARD

[76] Inventor: Gary D. Weiss, R.R. 1 - Box 324-C, Kapaa, Hi. 96746

[**] Term: 14 Years

[21] Appl. No.: 860,640

[22] Filed: Dec. 14, 1977

[51] Int. Cl. D21-01

[52] U.S. Cl. D21/24

[58] Field of Search D34/5 SS; 273/236-287

[56]

References Cited

U.S. PATENT DOCUMENTS

440,737	11/1890	Burge	D34/5 SS
935,755	10/1909	Grundy	D34/5 SS
1,207,466	12/1916	Baines	D34/5 SS

Primary Examiner—Melvin B. Feifer
Attorney, Agent, or Firm—John F. Smith

[57]

CLAIM

The ornamental design for a chess board, as shown.

DESCRIPTION

FIG. 1 is a plan view of a chess board showing my new design; and
FIG. 2 is an edge view thereof.

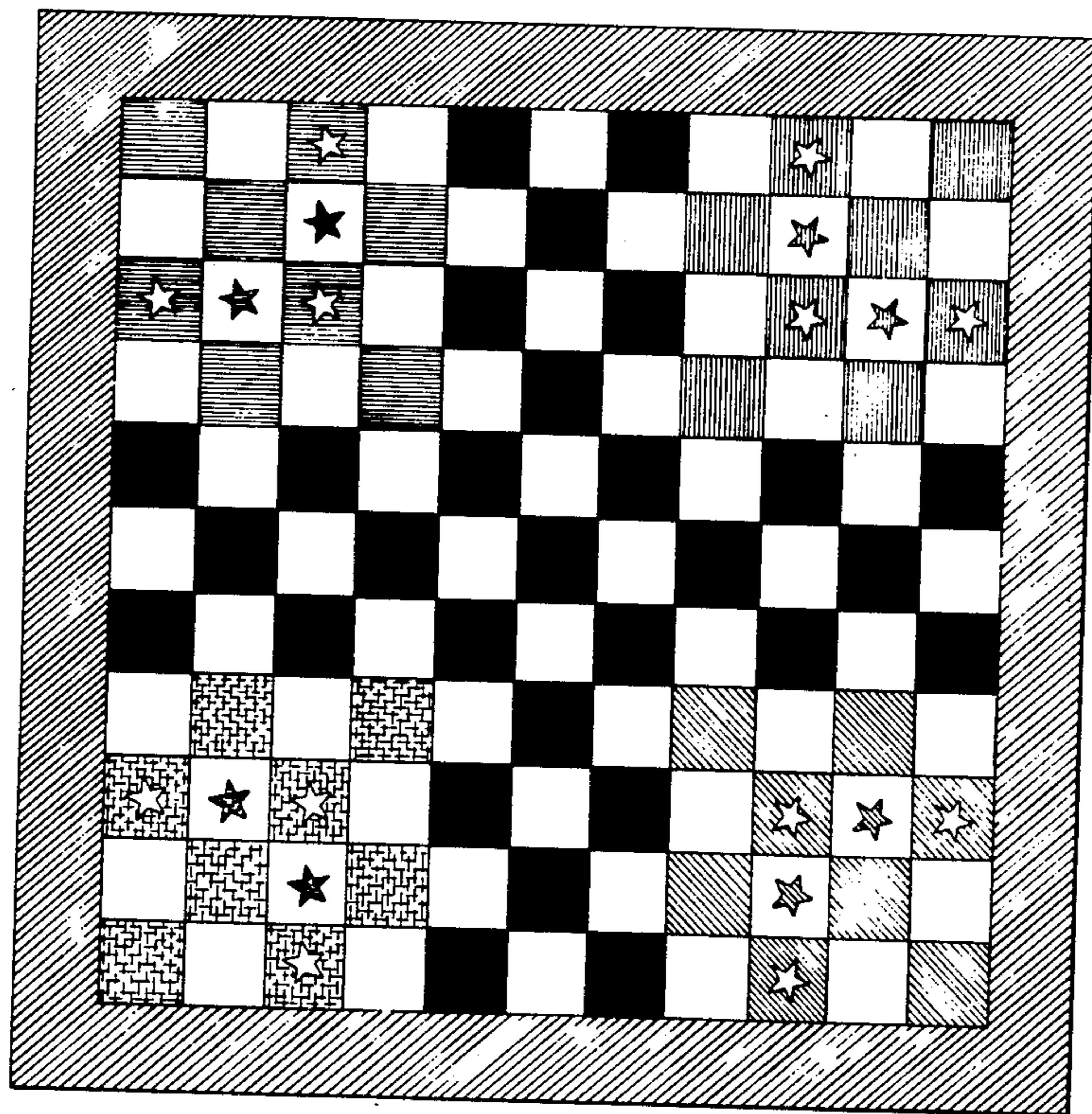

FIG. 1.

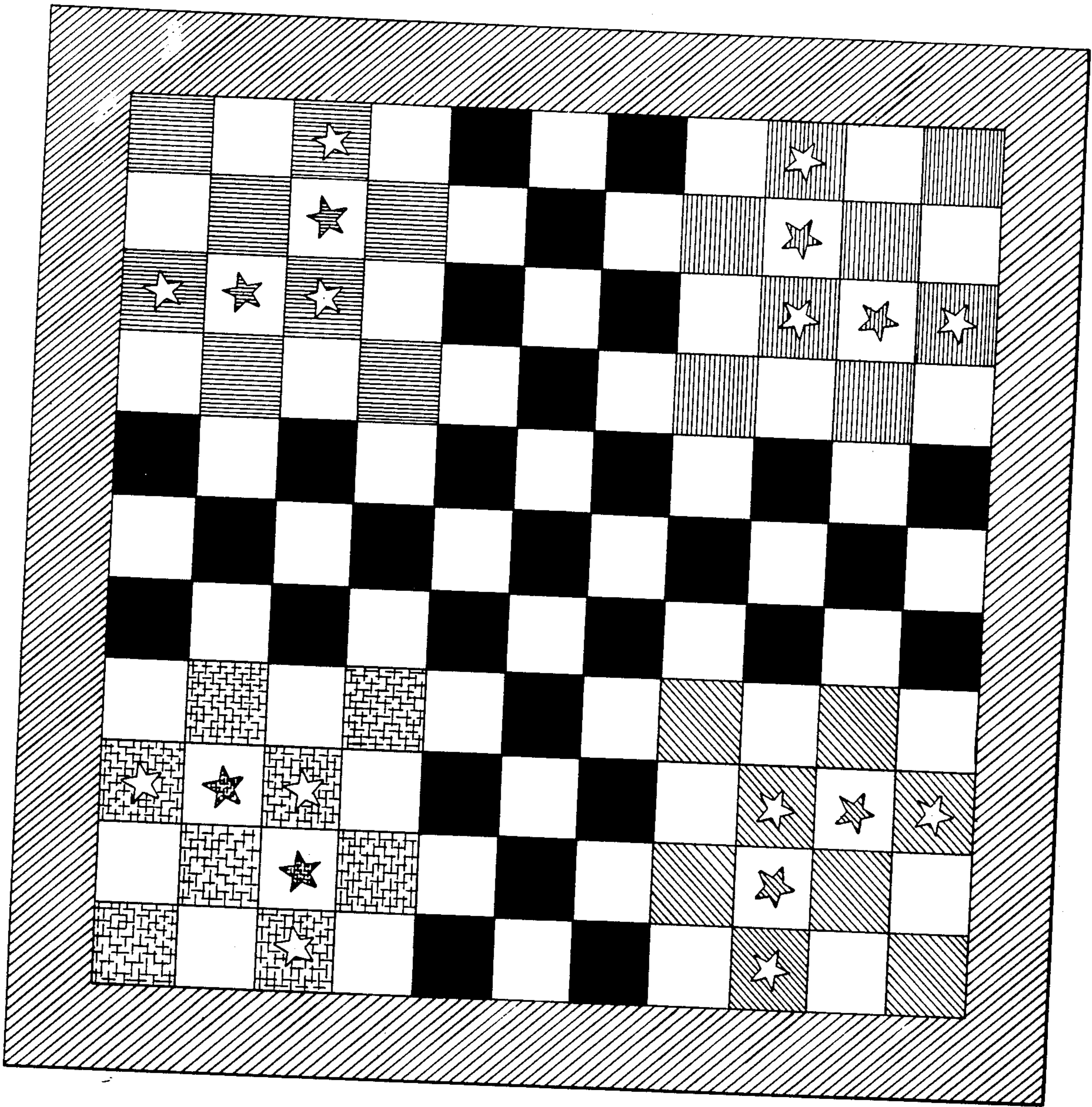

FIG. 2.

