

[54] SUBTERRANEAN WATER DRAIN
 [75] Inventor: John A. Armistead, Charlotte, N.C.
 [73] Assignee: Polyphase Corporation, Charlotte, N.C.
 [**] Term: 14 Years
 [21] Appl. No.: 777,009
 [22] Filed: Mar. 14, 1977

D. 204,184 3/1966 Schulze D23/45
 D. 227,887 7/1973 Cosson D23/40
 1,127,246 2/1915 Hirshstein 210/165
 1,972,513 9/1934 Drehmann 210/165

Primary Examiner—James R. Largen
 Attorney, Agent, or Firm—Channing L. Richards

[57] CLAIM

The ornamental design for a subterranean water drain, as shown.

DESCRIPTION

FIG. 1 is a perspective view of a subterranean water drain illustrating my new design;
 FIG. 2 is a right side elevational view thereof;
 FIG. 3 is a left side elevational view thereof;
 FIG. 4 is a front elevational view thereof;
 FIG. 5 is a rear elevational view thereof;
 FIG. 6 is a top plan view thereof; and
 FIG. 7 is a bottom view thereof.

[51] Int. Cl. D23—01
 [52] U.S. Cl. D23/40
 [58] Field of Search D23/40—47;
 D25/90; 285/230; 210/164, 165; 405/16, 36, 51

[56] References Cited
 U.S. PATENT DOCUMENTS
 D. 34,281 3/1901 Phelps D23/45

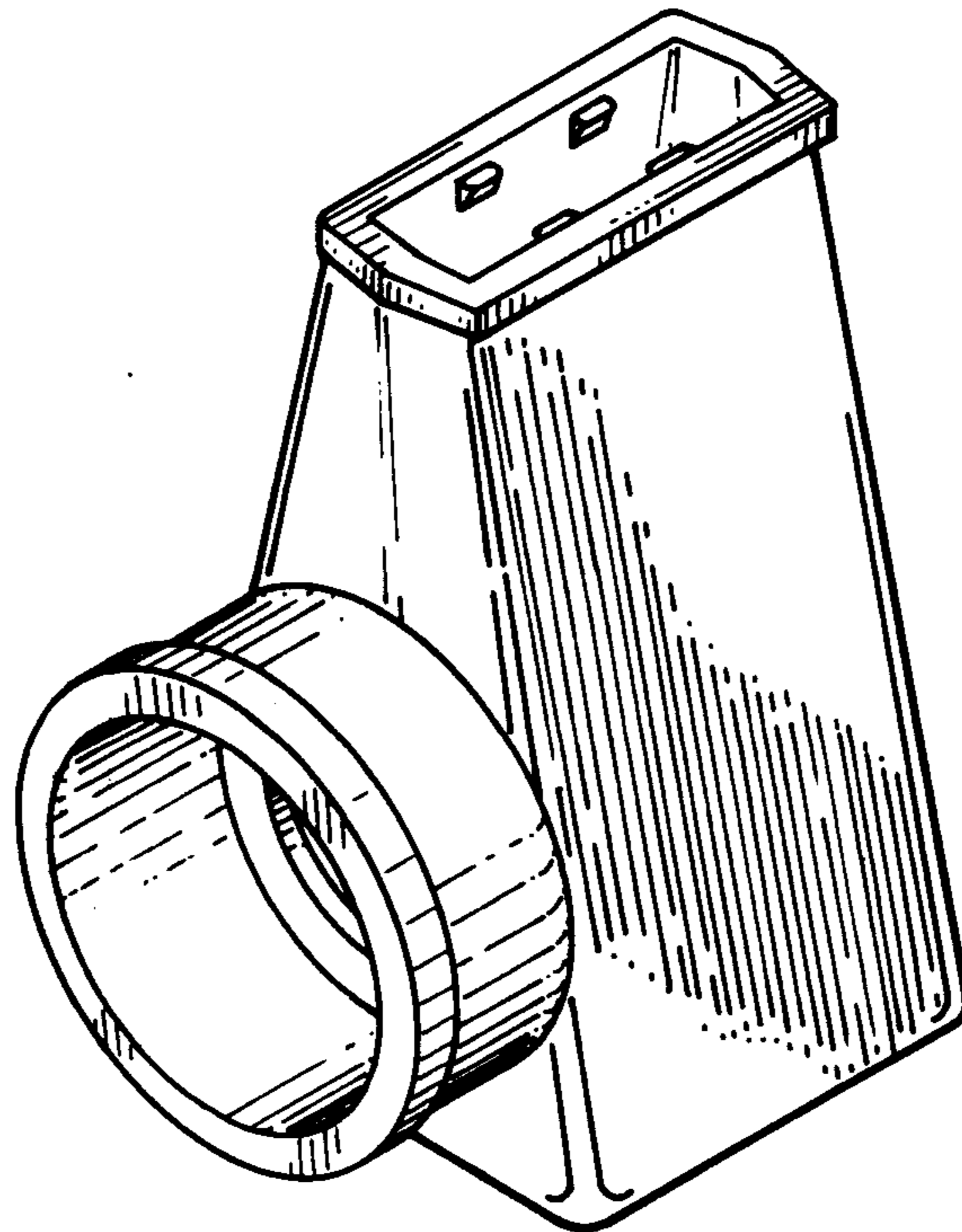

Fig. 1

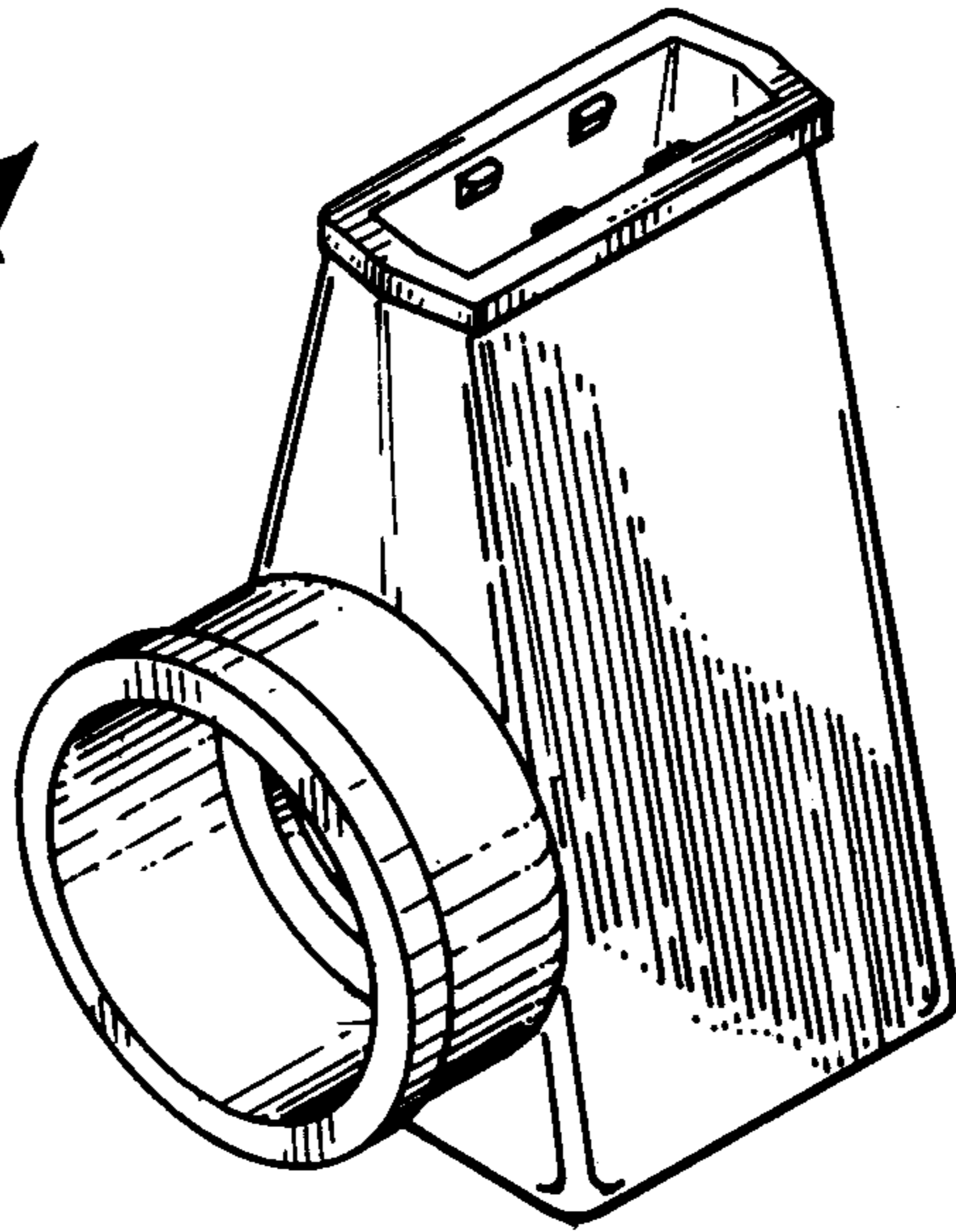

Fig. 2

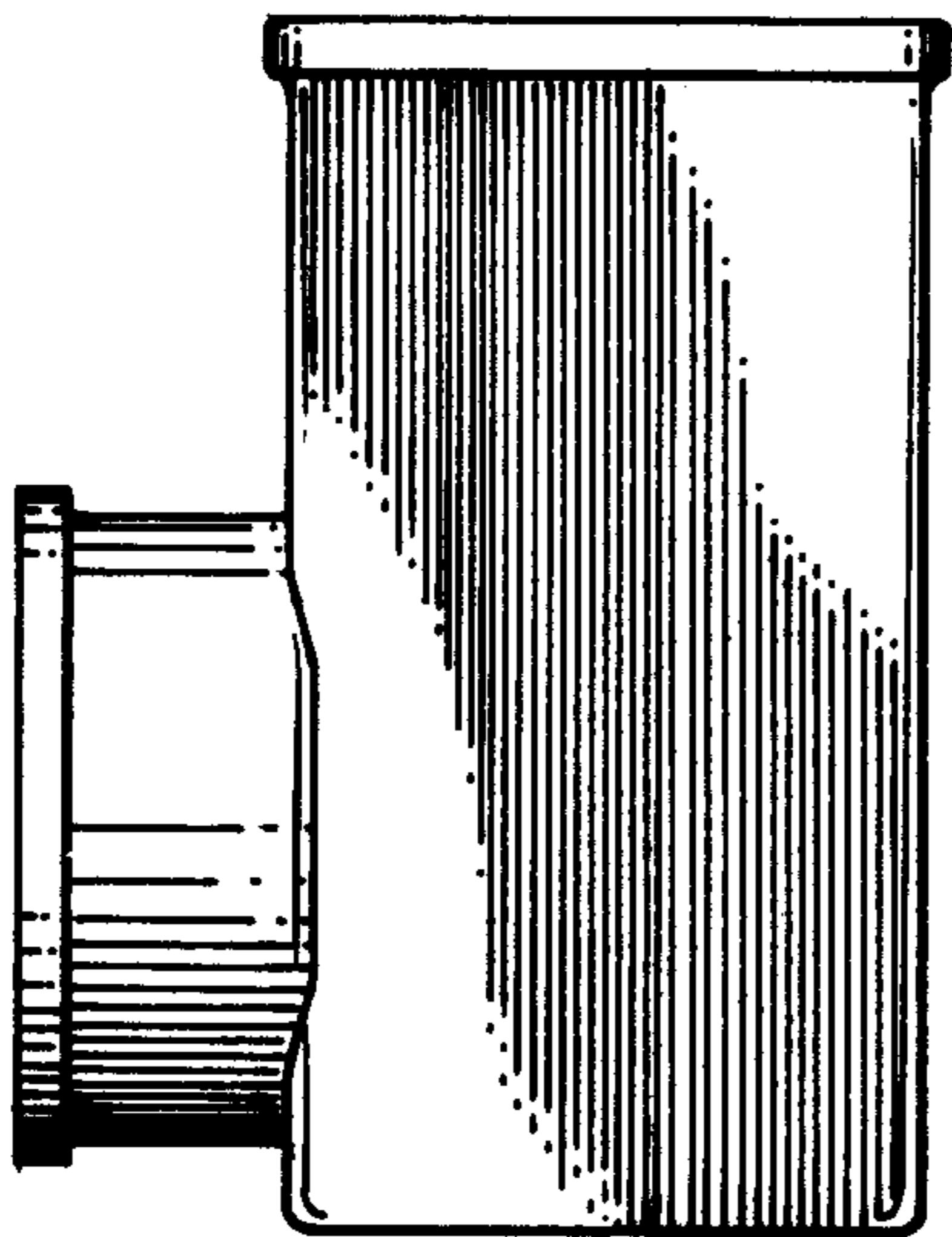
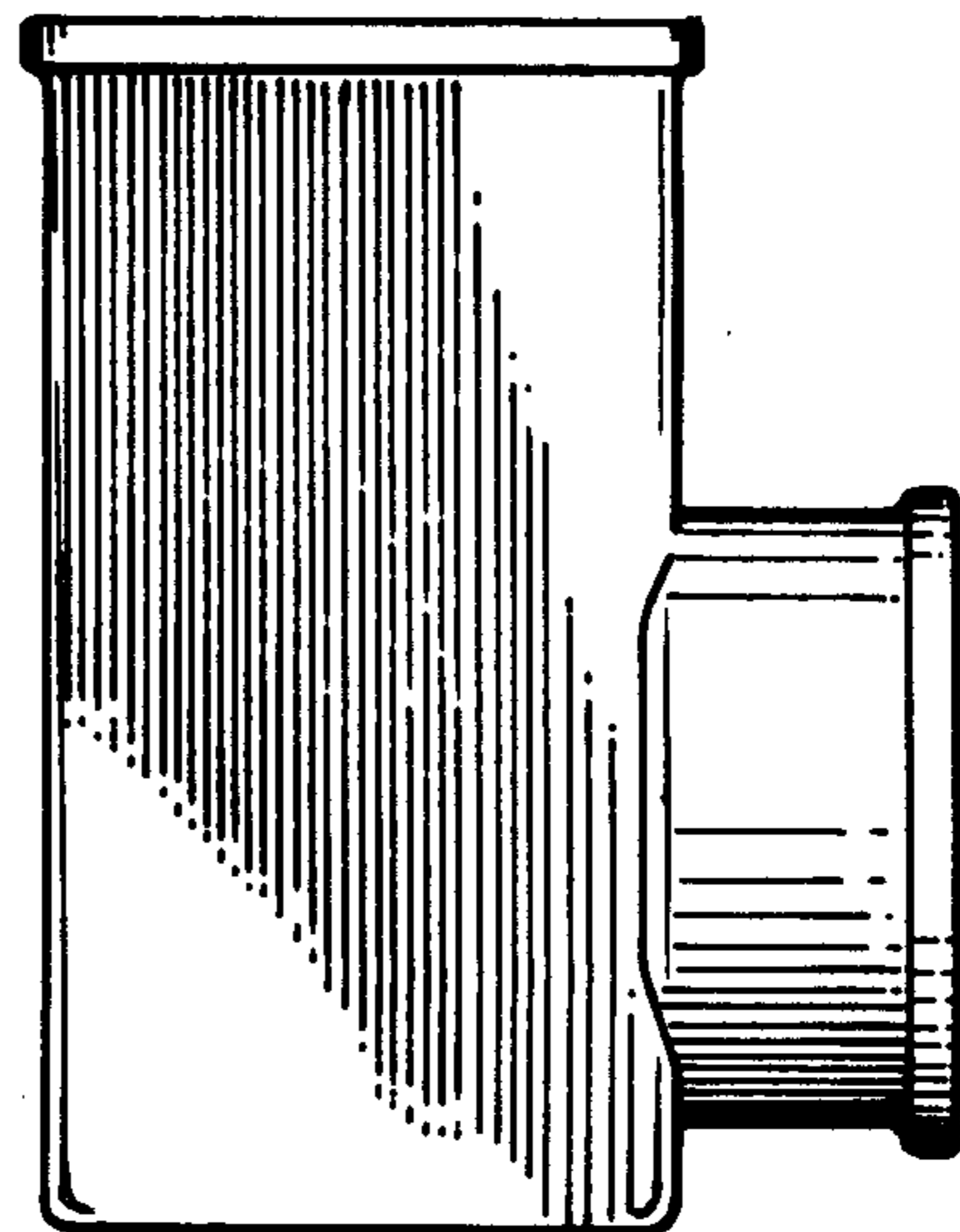

Fig. 3



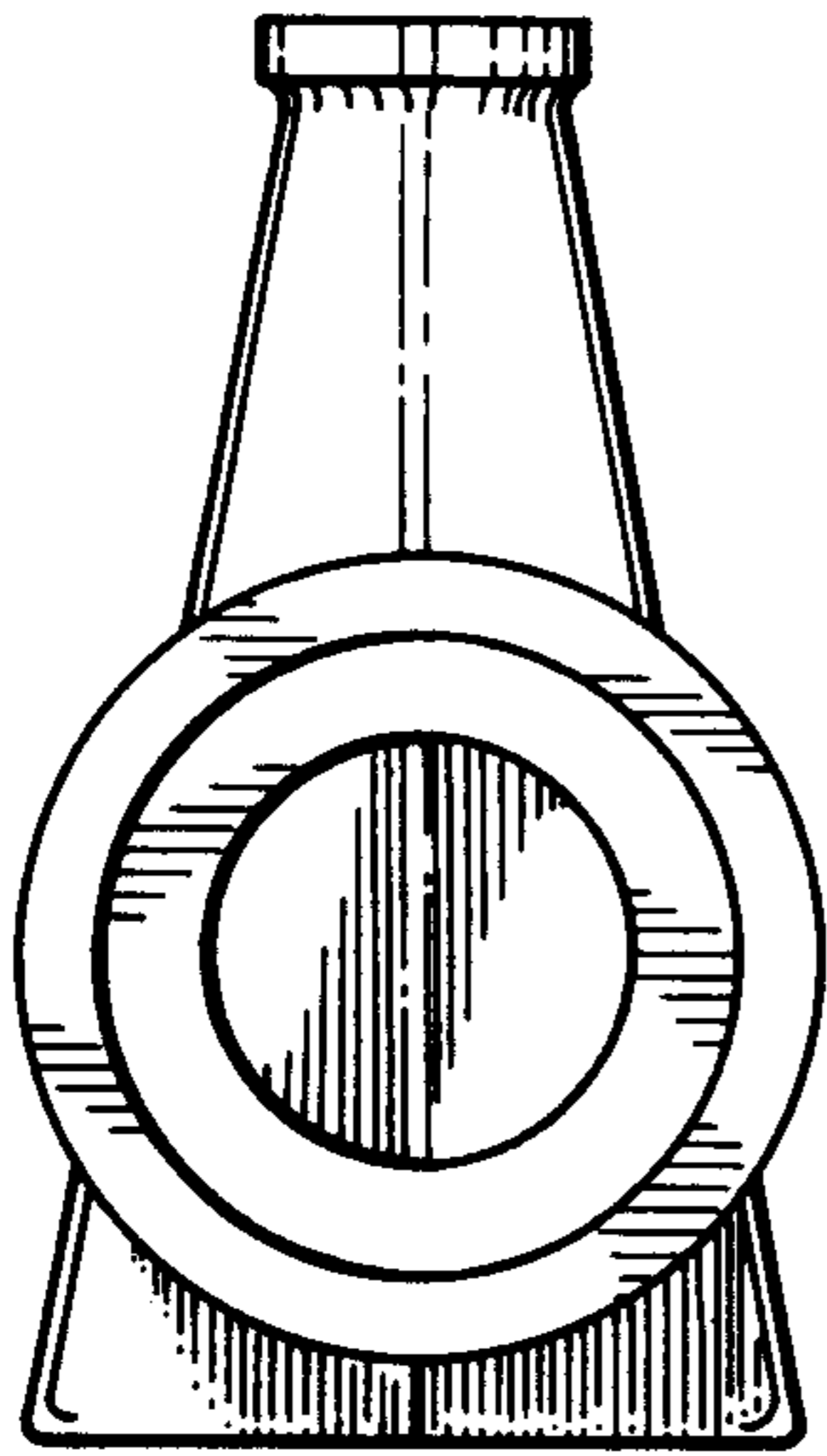

Fig. 4

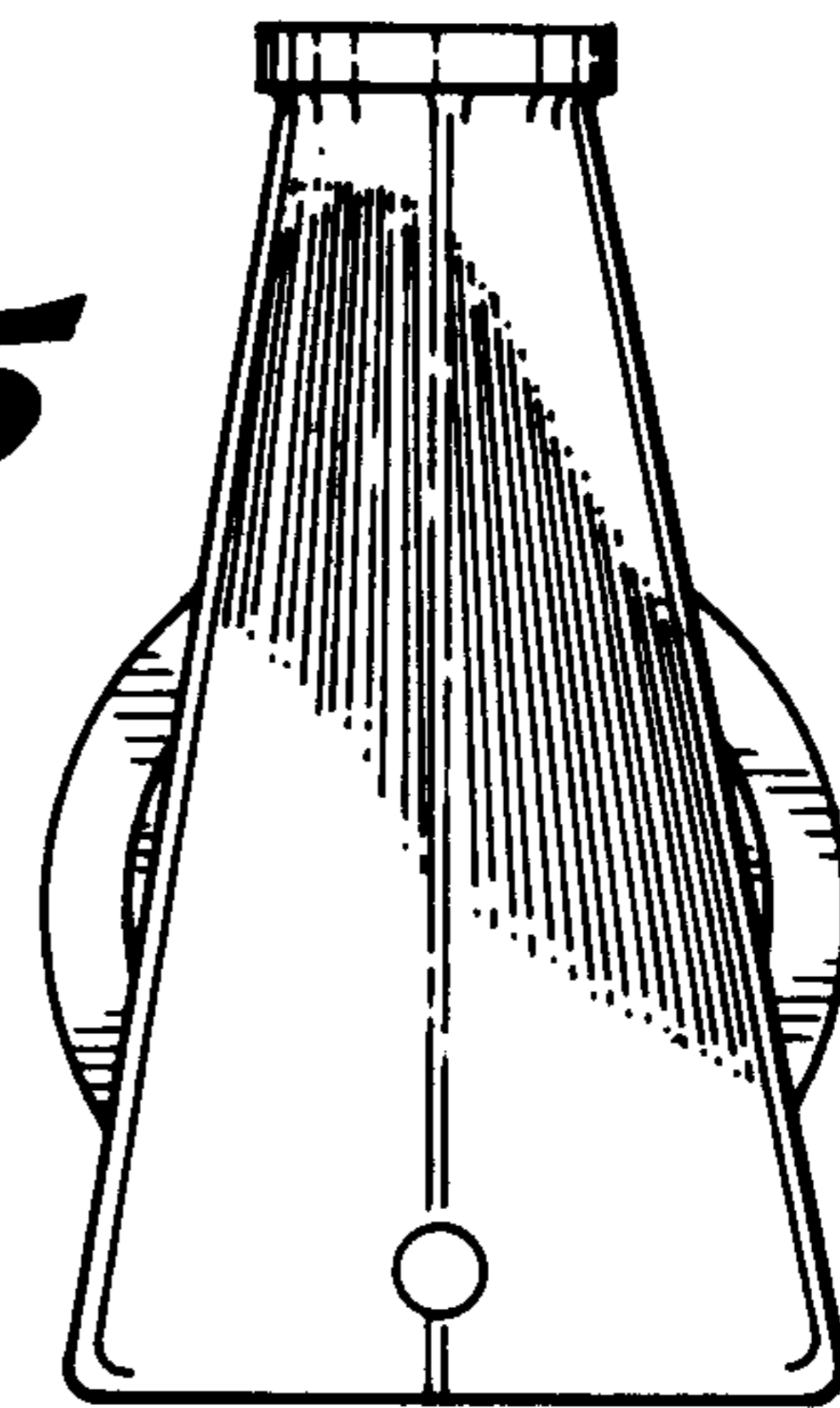

Fig. 5

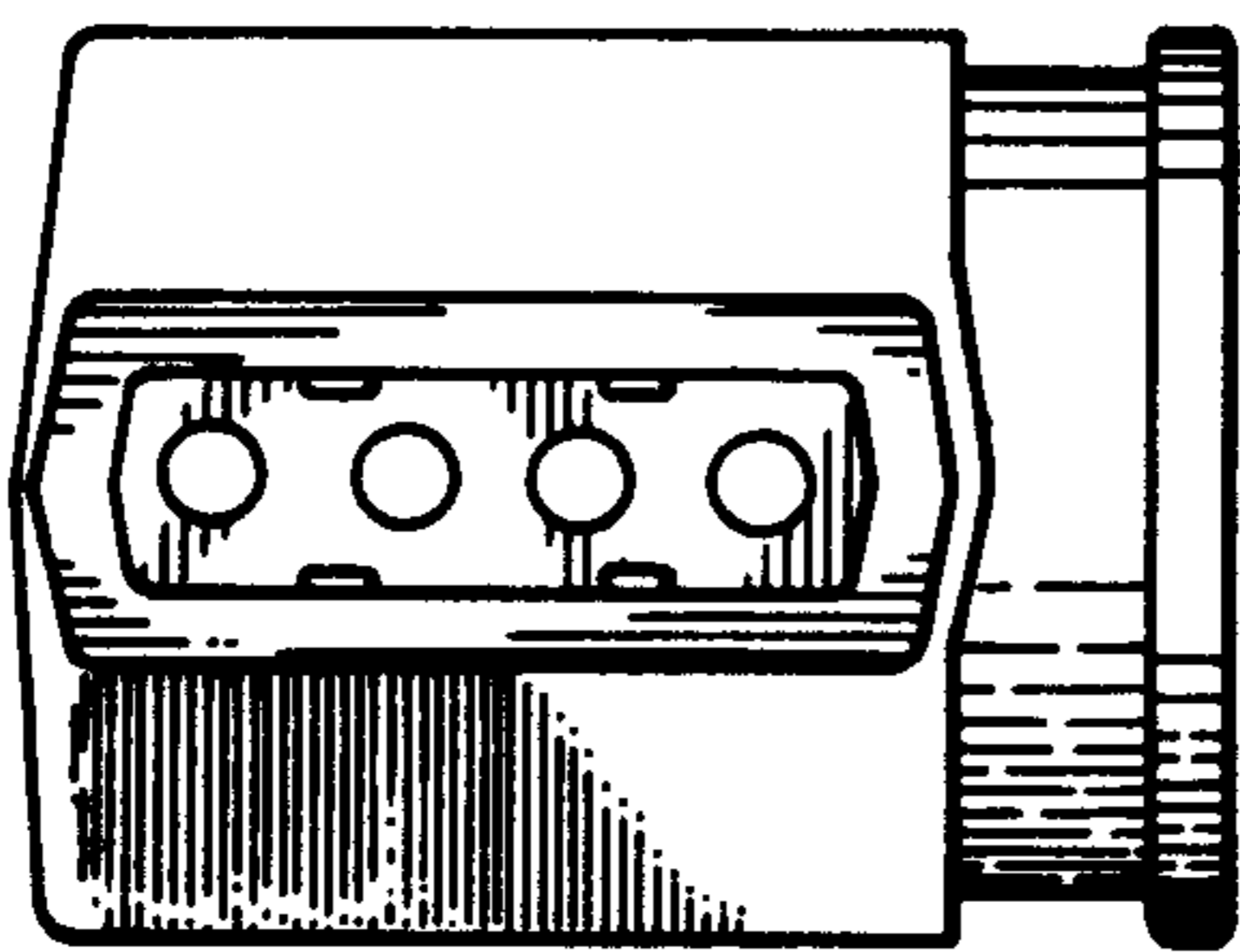

Fig. 6

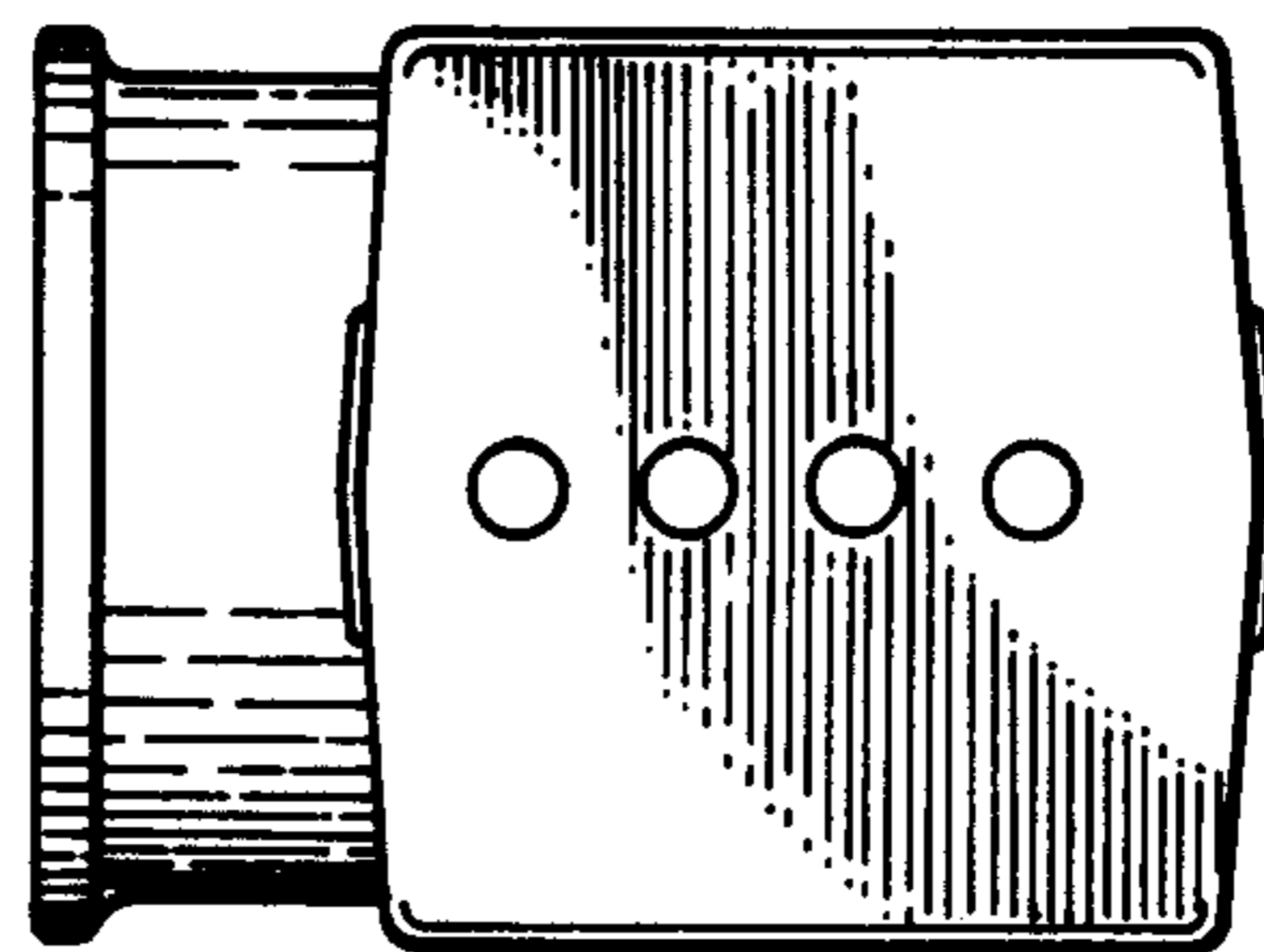

Fig. 7