

[54] ILLUMINATED SIGN WITH CHANNELS FOR MOVEABLE CHARACTER PLATES

1,258,146	3/1918	Russell	40/618
1,644,742	10/1927	Moynihan	40/618 X
3,742,633	7/1973	Palm	40/618 X
3,883,967	5/1975	Barnes	40/618 X

[76] Inventor: **Ralph Kutschmende**, 395 Manhattan Ave., Brooklyn, N.Y. 11211

[**] Term: **14 Years**

Primary Examiner—Wallace R. Burke
Assistant Examiner—Catherine Kemper

[21] Appl. No.: **868,468**

[57] **CLAIM**

[22] Filed: **Jan. 10, 1978**

The ornamental design for an illuminated sign with channels for moveable character plates, as shown and described.

[51] Int. Cl. **D20-03**

[52] U.S. Cl. **D20/10**

[58] Field of Search 40/446, 489, 490, 491, 40/541, 542, 549, 564, 575, 576, 610; D20/10, 12, 18, 19, 21, 41, 42, 43

DESCRIPTION

[56] **References Cited**

FIG. 1 is a front perspective view of an illuminated sign with channels for moveable character plates showing my design;
FIG. 2 is a top plan view thereof;
FIG. 3 is a left side elevational view thereof;
FIG. 4 is a rear elevational view thereof.

U.S. PATENT DOCUMENTS

D. 247,330 2/1978 Kutschmende D96/12 R

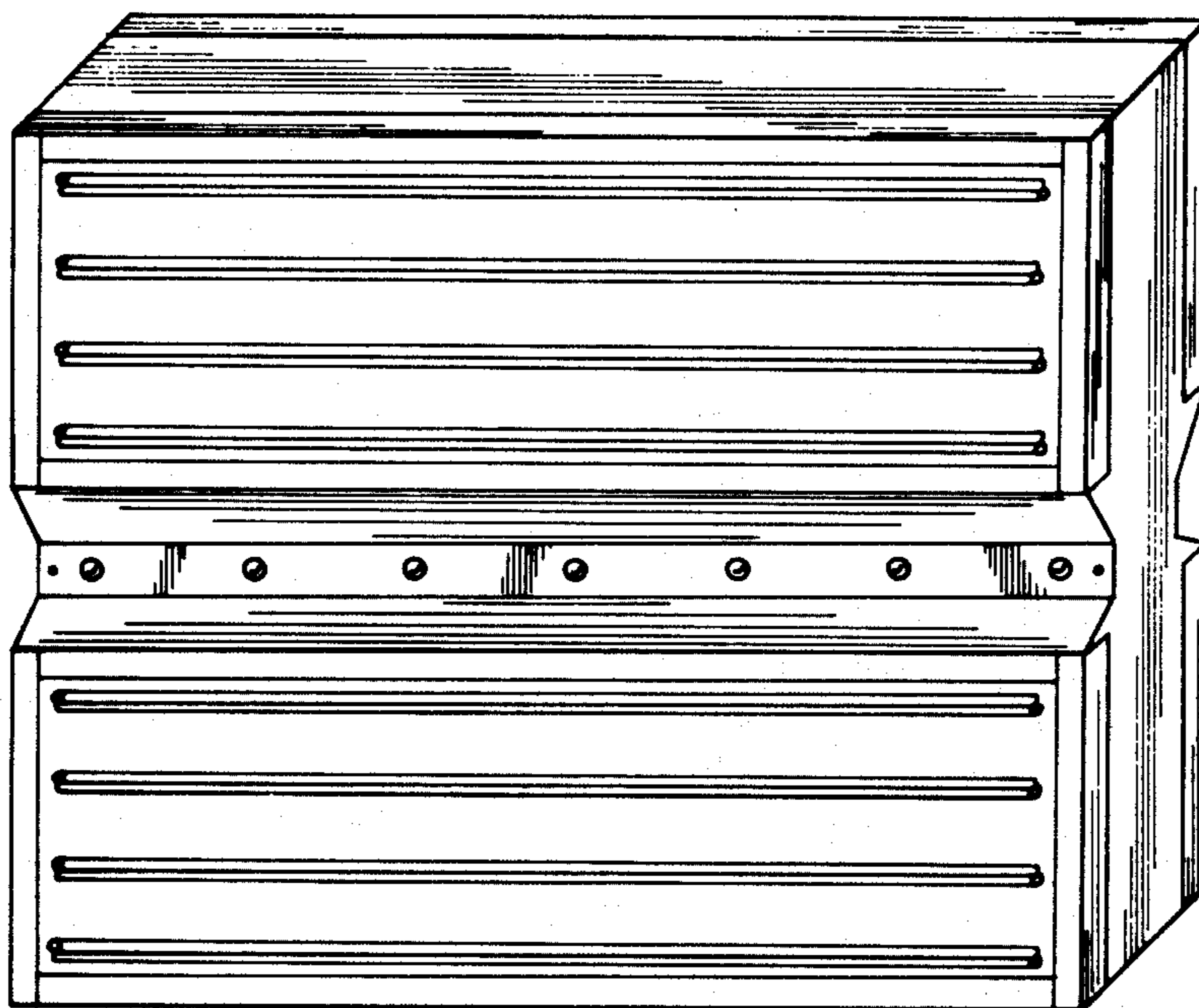

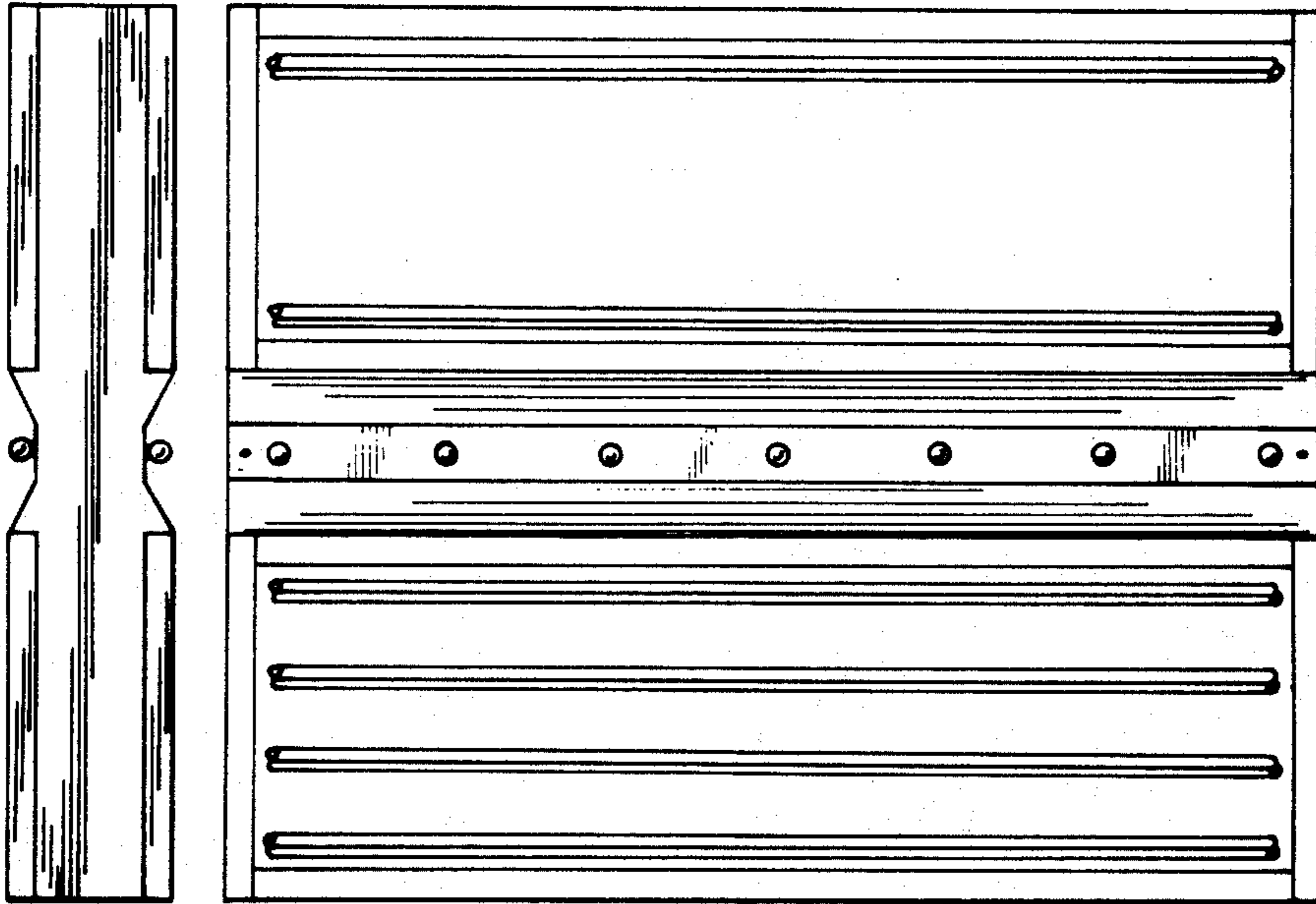

FIG. 3

FIG. 4

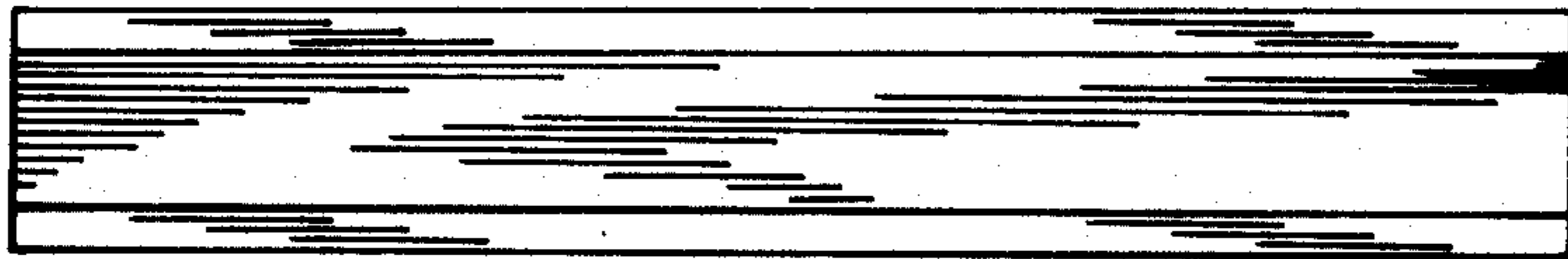

FIG. 2

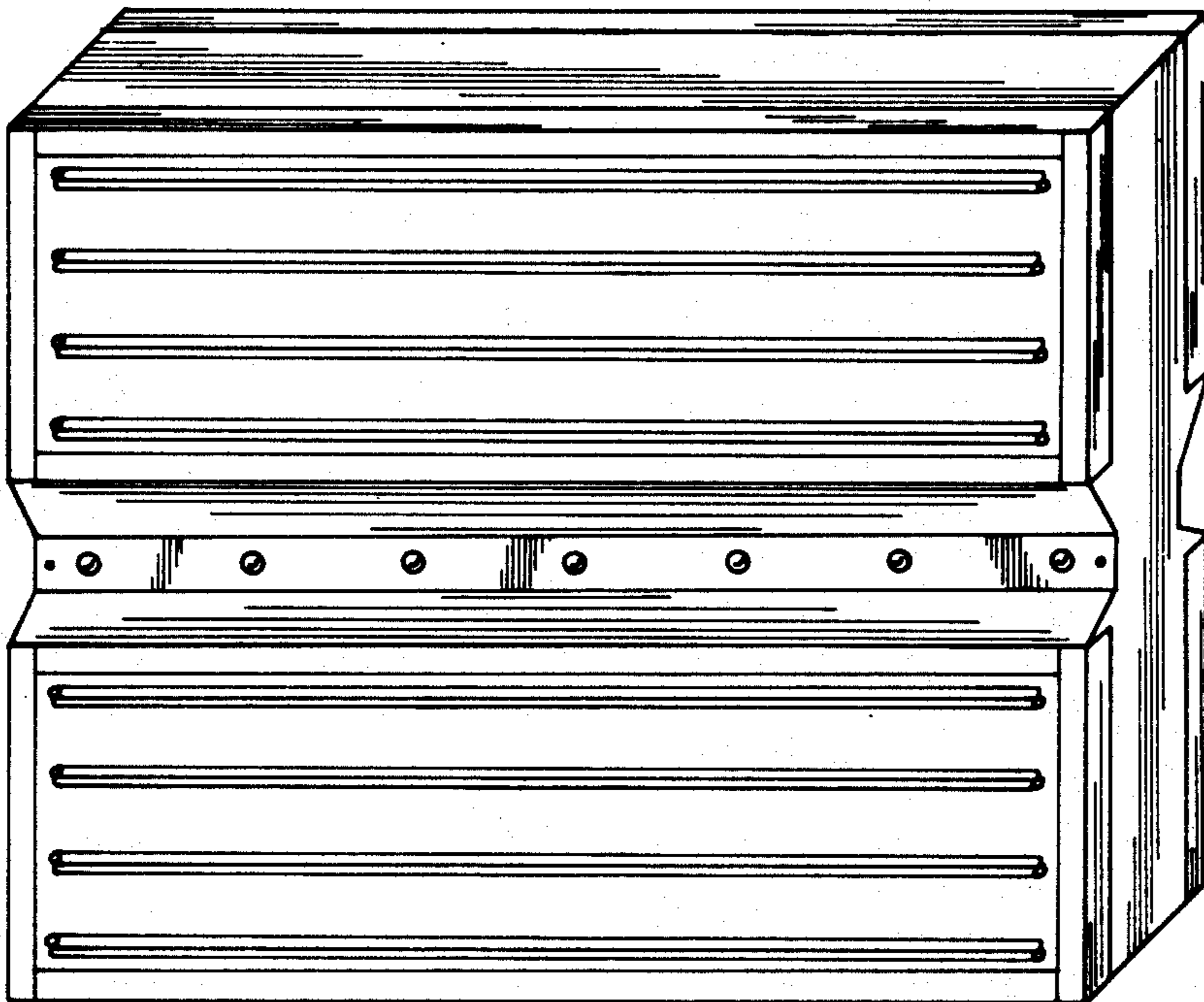

FIG. 1