

[54] FLOW CONTROL VALVE CHAMBER FOR A CONCRETE PUMP OR THE LIKE

[75] Inventor: John T. McGraw, Laguna Beach, Calif.

[73] Assignee: Thomsen Equipment Company, Gardena, Calif.

[\*\*] Term: 14 Years

[21] Appl. No.: 806,757

[22] Filed: Jun. 15, 1977

[51] Int. Cl. .... D15-02

[52] U.S. Cl. .... D15/7; D23/19

[58] Field of Search ..... D15/7-9; D23/19-22; 417/516, 517, 518, 519, 900; 137/375, 625.43

[56] References Cited

U.S. PATENT DOCUMENTS

|            |         |         |         |
|------------|---------|---------|---------|
| Re. 26,820 | 3/1970  | Bennett | 417/317 |
| D. 202,835 | 11/1966 | Bennett | D15/7   |
| D. 202,836 | 11/1966 | Bennett | D15/7   |

|           |         |                |            |
|-----------|---------|----------------|------------|
| 3,194,271 | 7/1965  | Viessmann      | 137/625.43 |
| 3,295,554 | 1/1967  | Huppert        | 137/625.43 |
| 3,545,893 | 12/1970 | Schlecht       | 417/517 X  |
| 3,829,254 | 8/1974  | Stetter et al. | 417/517    |

FOREIGN PATENT DOCUMENTS

|         |         |                      |            |
|---------|---------|----------------------|------------|
| 1024299 | 2/1958  | Fed. Rep. of Germany | 137/625.43 |
| 1280109 | 11/1960 | France               | 137/625.43 |

Primary Examiner—James R. Largen  
Attorney, Agent, or Firm—Edward J. Darin

[57] CLAIM

The ornamental design for a flow control valve chamber for a concrete pump or the like, substantially as shown.

DESCRIPTION

FIG. 1 is a top plan view of a flow control valve chamber for a concrete pump showing my new design; FIG. 2 is a front elevational view thereof; FIG. 3 is a right side elevational view thereof; FIG. 4 is a left side elevational view thereof; FIG. 5 is a bottom plan view thereof; and FIG. 6 is a rear elevational view thereof.

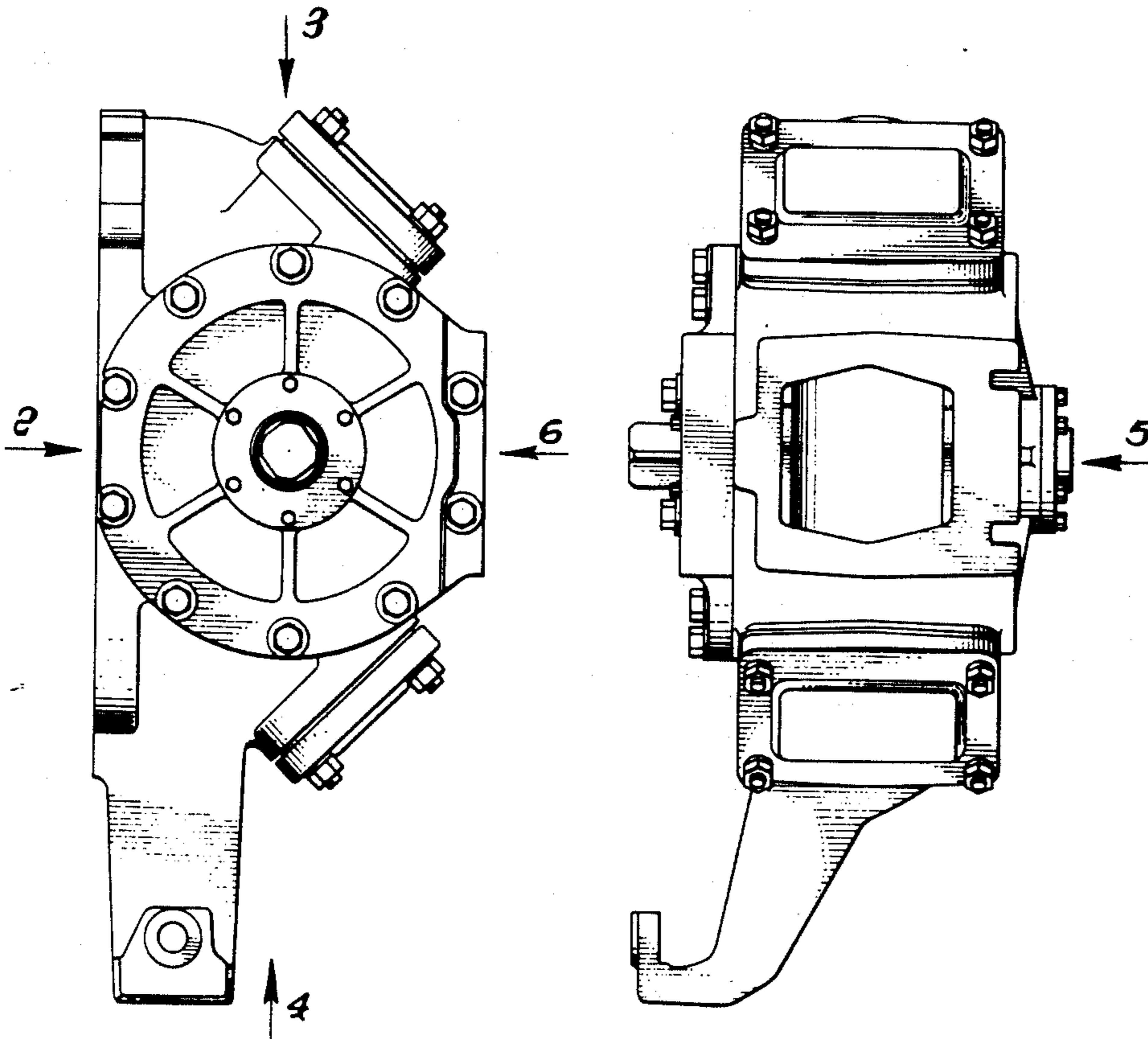

FIG. 1.

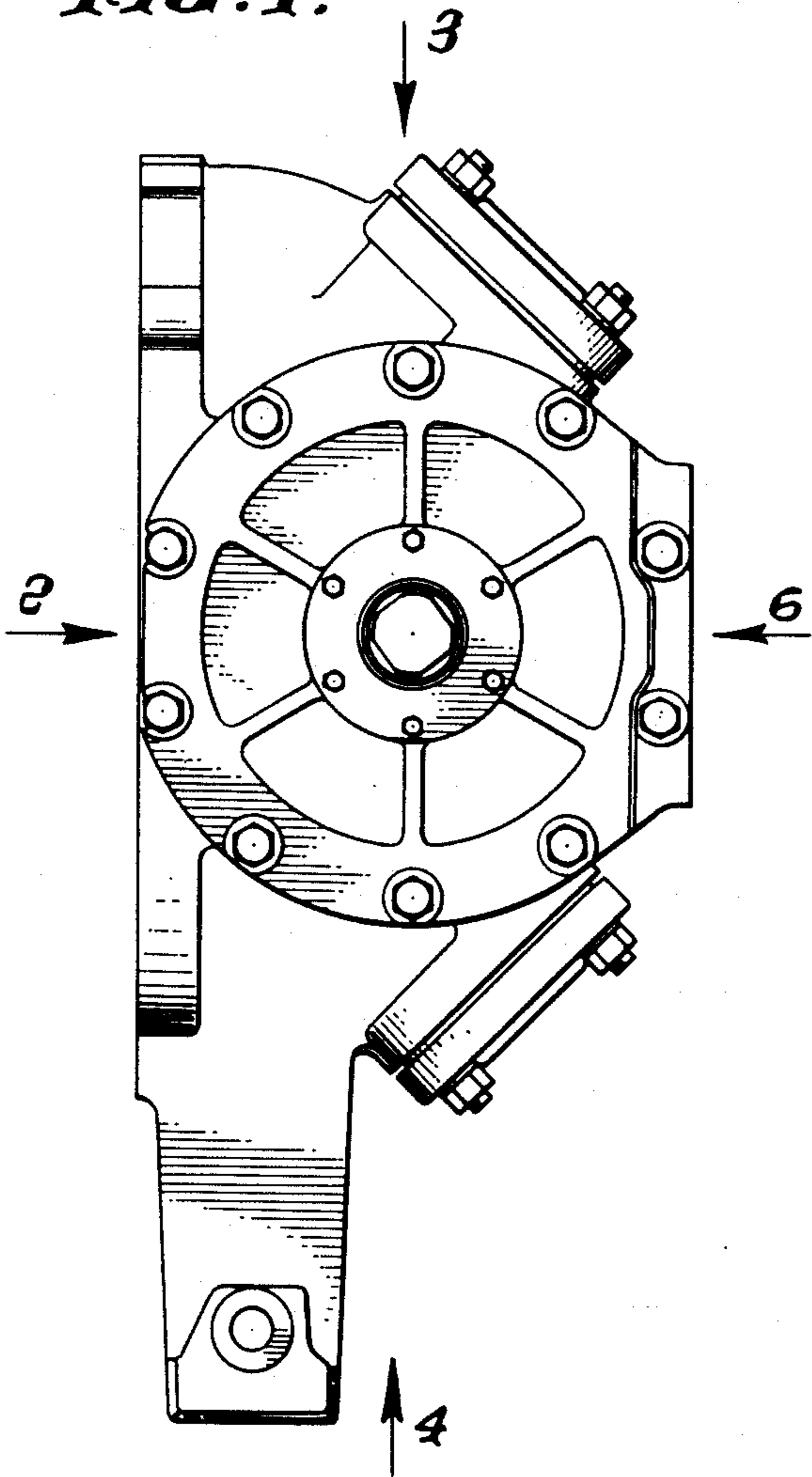

FIG. 2.

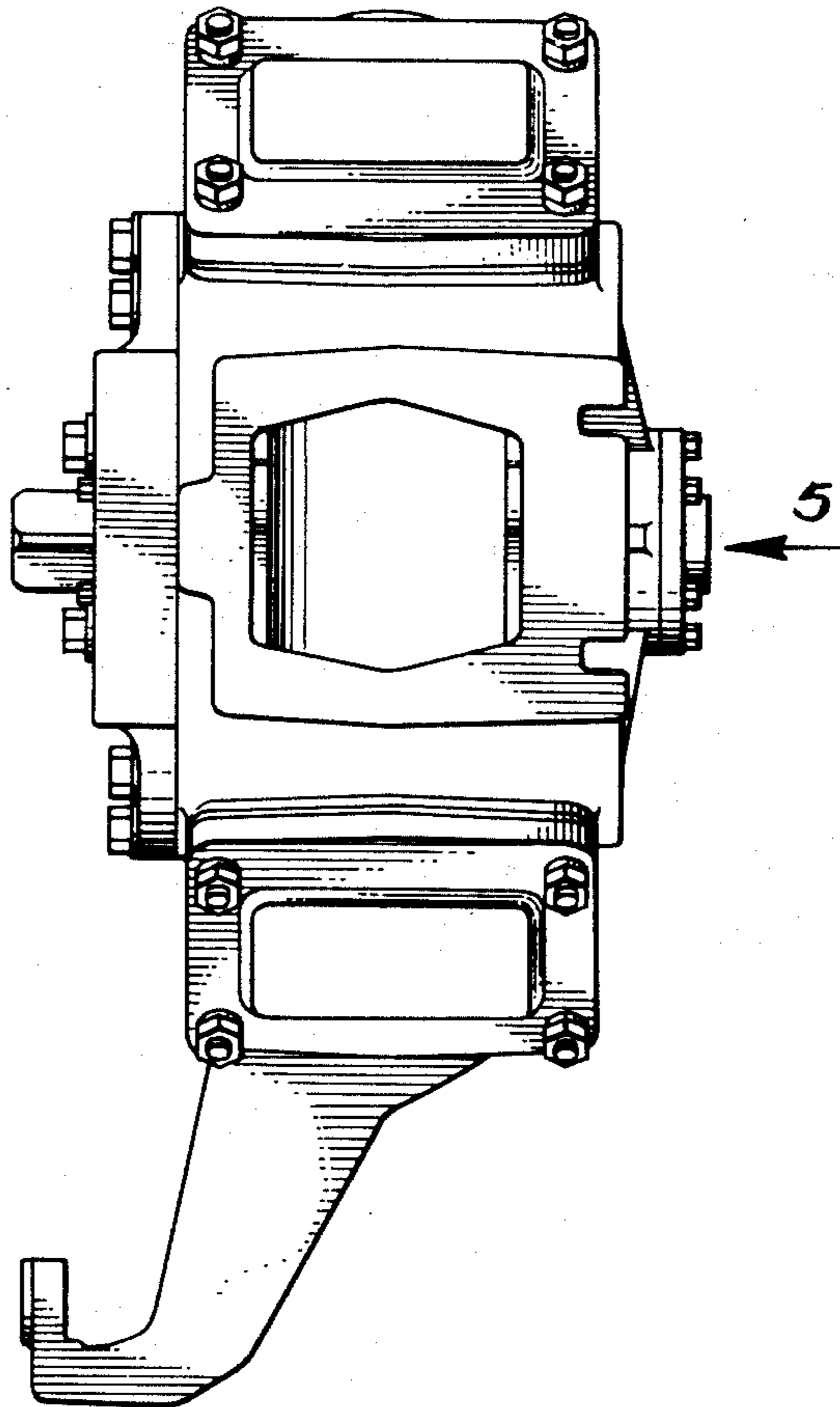

FIG. 3.

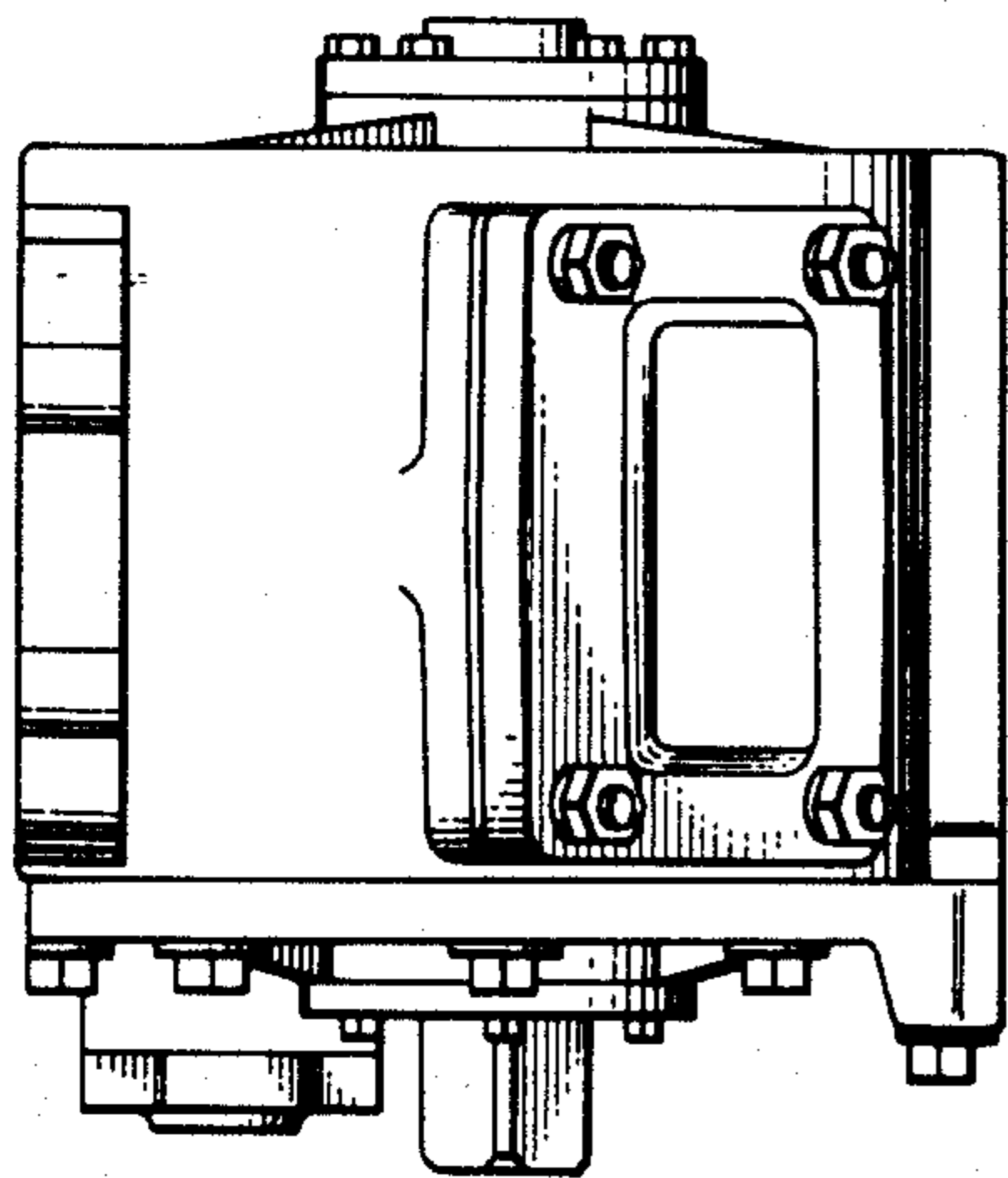
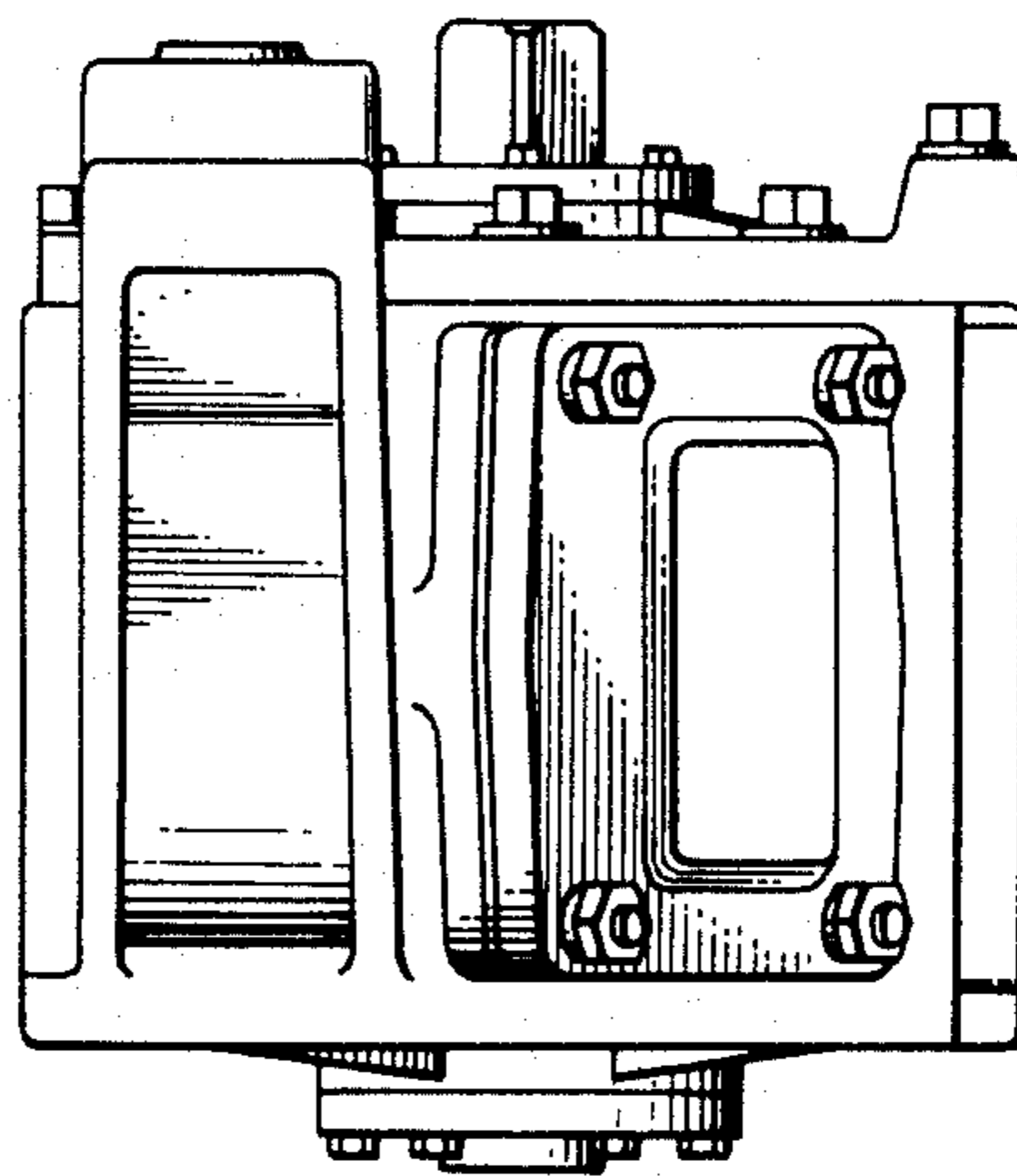
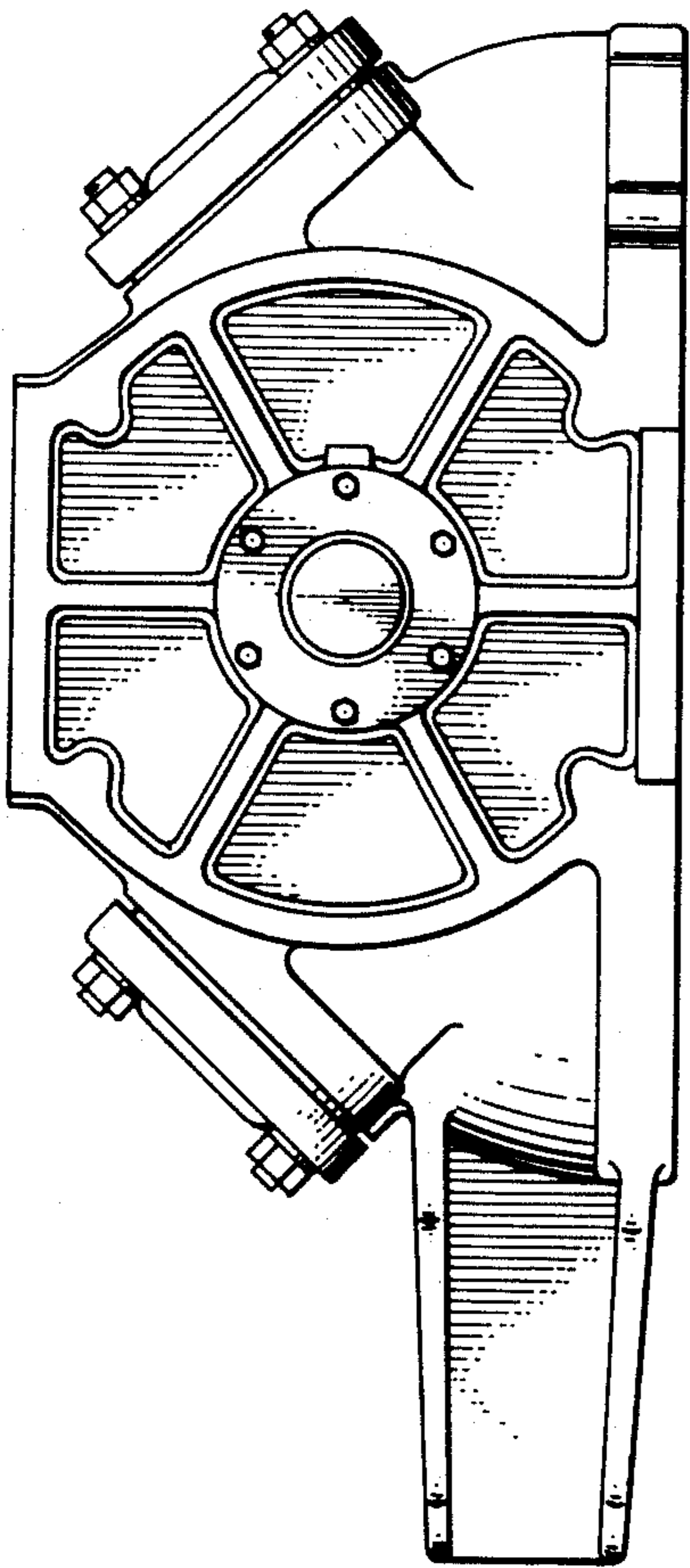

FIG. 4.



*FIG. 5.*



*FIG. 6.*

