

[54] TELEVISION RECEIVER

[75] Inventor: Toshio Ohya, Omiya, Japan

[73] Assignee: Sony Corporation, Tokyo, Japan

[**] Term: 14 Years

[21] Appl. No.: 816,161

[22] Filed: Jul. 15, 1977

[30] Foreign Application Priority Data

Jan. 18, 1977 [JP] Japan 52-1103

[51] Int. Cl. D14-03

[52] U.S. Cl. D14/80; D14/81

[58] Field of Search D14/1, 21, 52, 77, 79,
D14/82-84, 99; 358/231, 250, 254

[56] References Cited

U.S. PATENT DOCUMENTS

D. 237,826 11/1975 MacDonald et al. D14/81

FOREIGN PATENT DOCUMENTS

889447 2/1962 Fed. Rep. of Germany 358/254

OTHER PUBLICATIONS

Domus, 3-75, p. 49.

Merchandising, 3-76, p. 51, bottom-most item.

Sylvania Cat. #AD75012-0, prior to 4-23-76, p. 17,
item #CA5111SL.

Merchandising, 4-76, p. 57.

Primary Examiner—Joel Stearman

Assistant Examiner—Jane E. Corrigan

Attorney, Agent, or Firm—Lewis H. Eslinger

[57] CLAIM

The ornamental design for a television receiver, as shown.

DESCRIPTION

FIG. 1 is a front and partial right side perspective view of a television receiver showing my new design;

FIG. 2 is a top plan view;

FIG. 3 is a left side elevational view;

FIG. 4 is a rear elevational view; and

FIG. 5 is a bottom plan view.

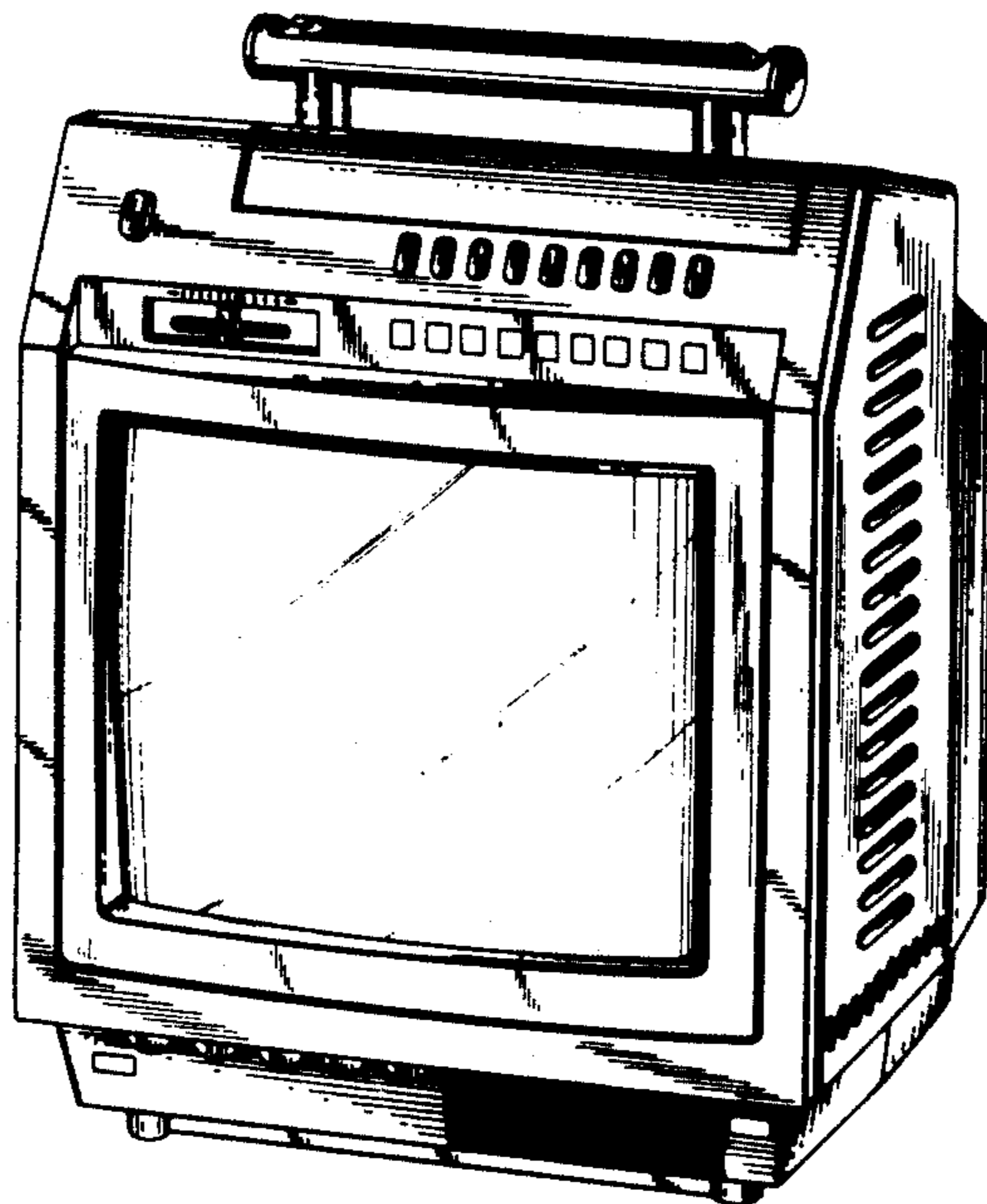

FIG. 1

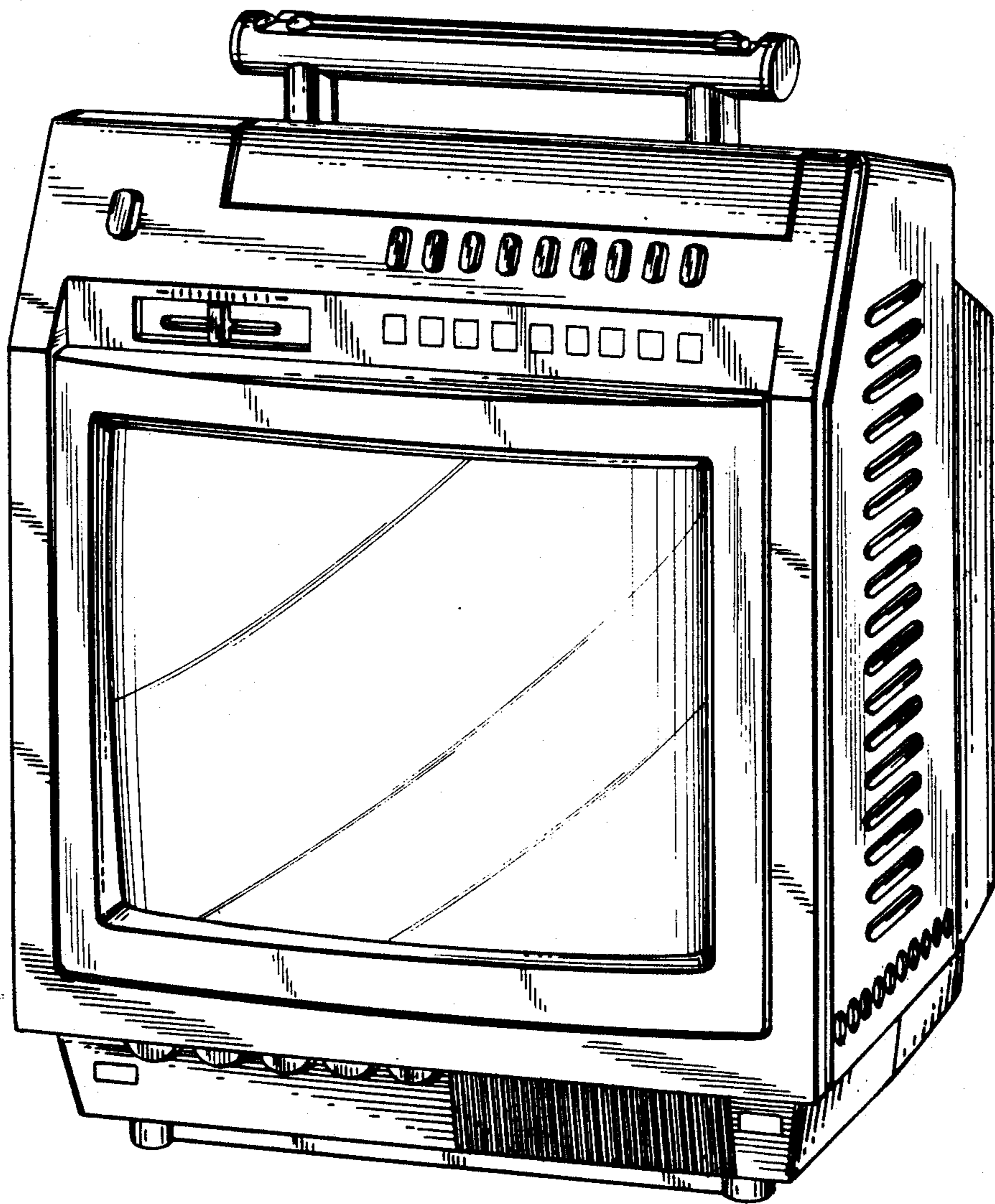

FIG. 3

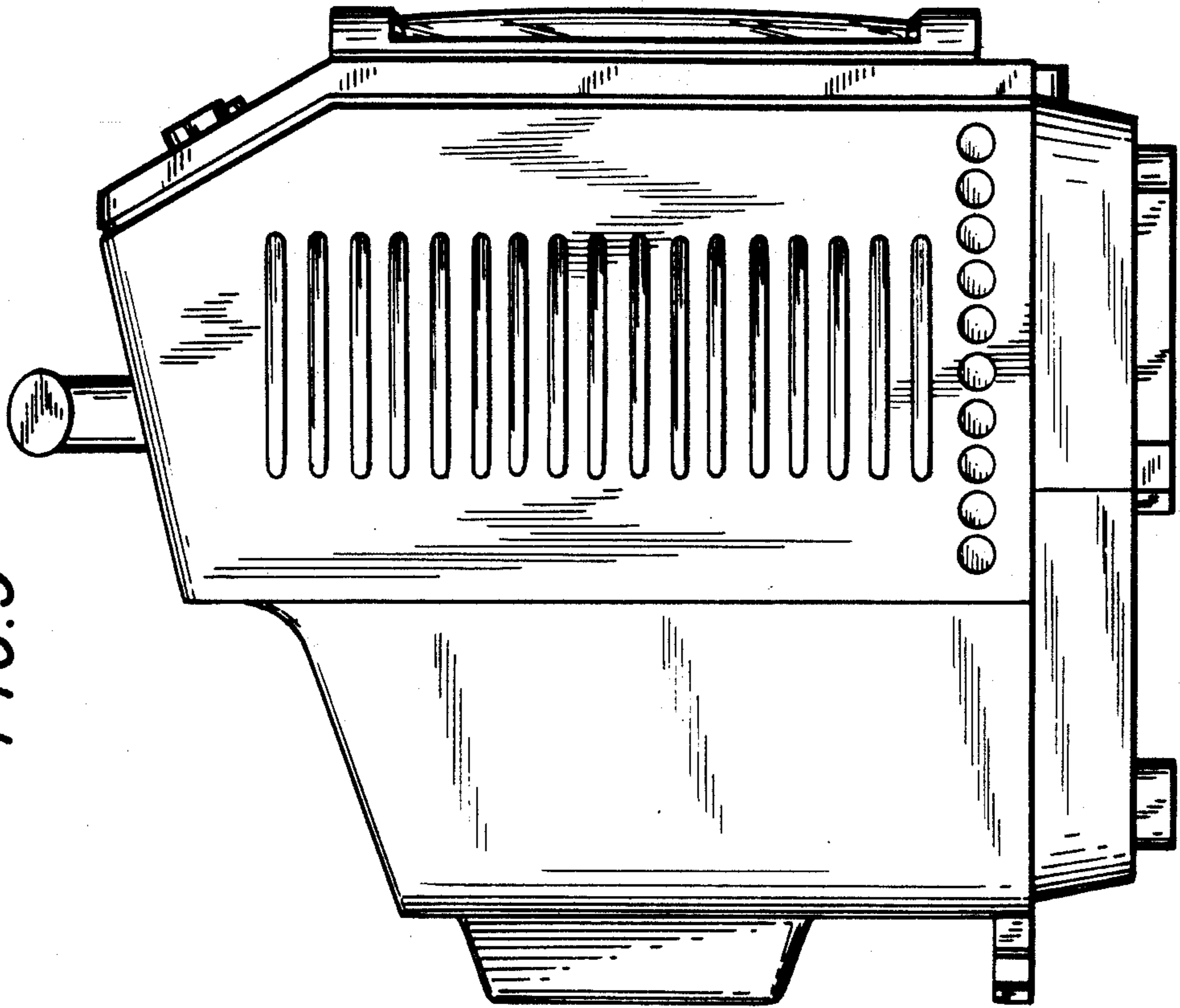

FIG. 2

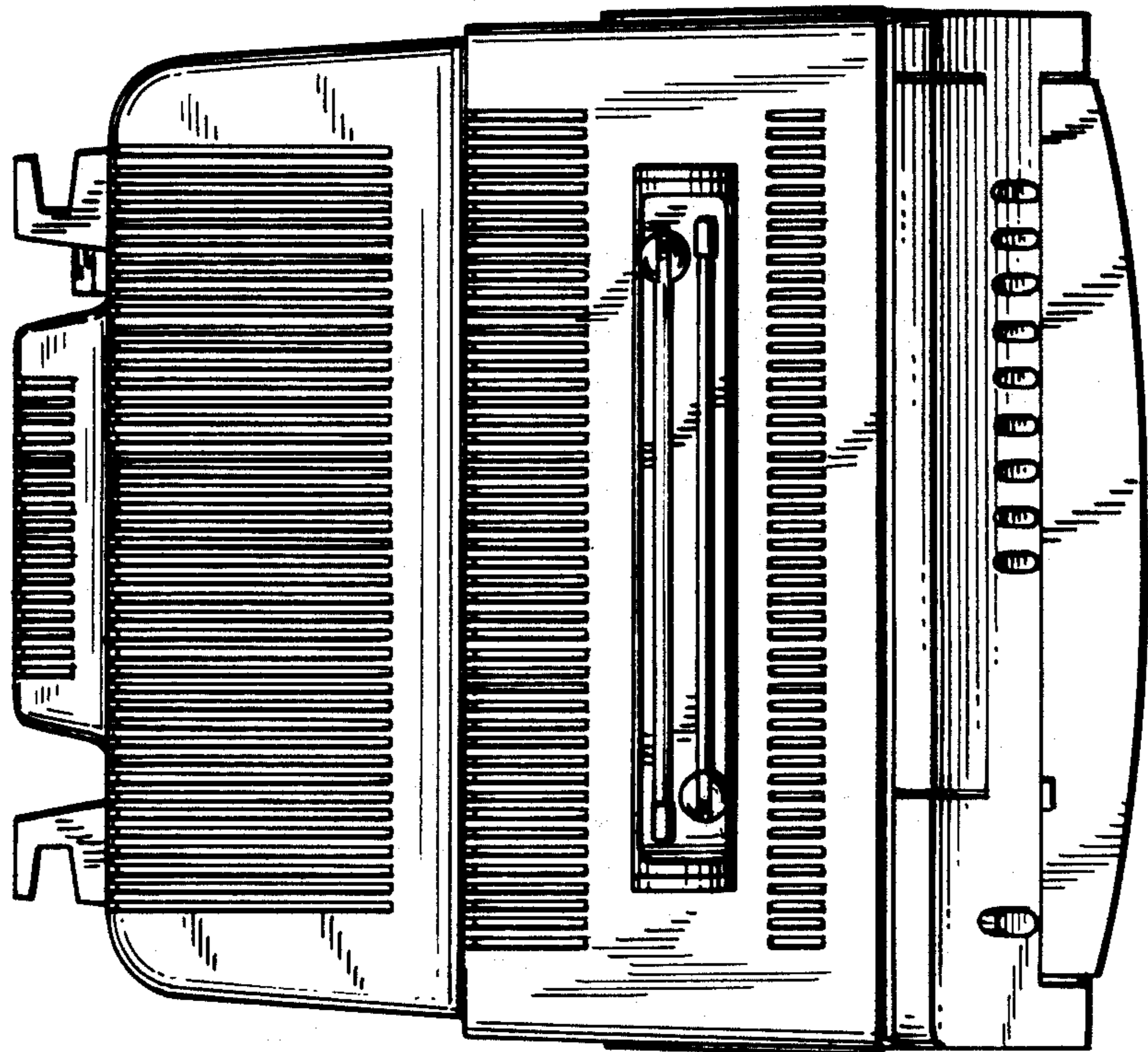

FIG. 4

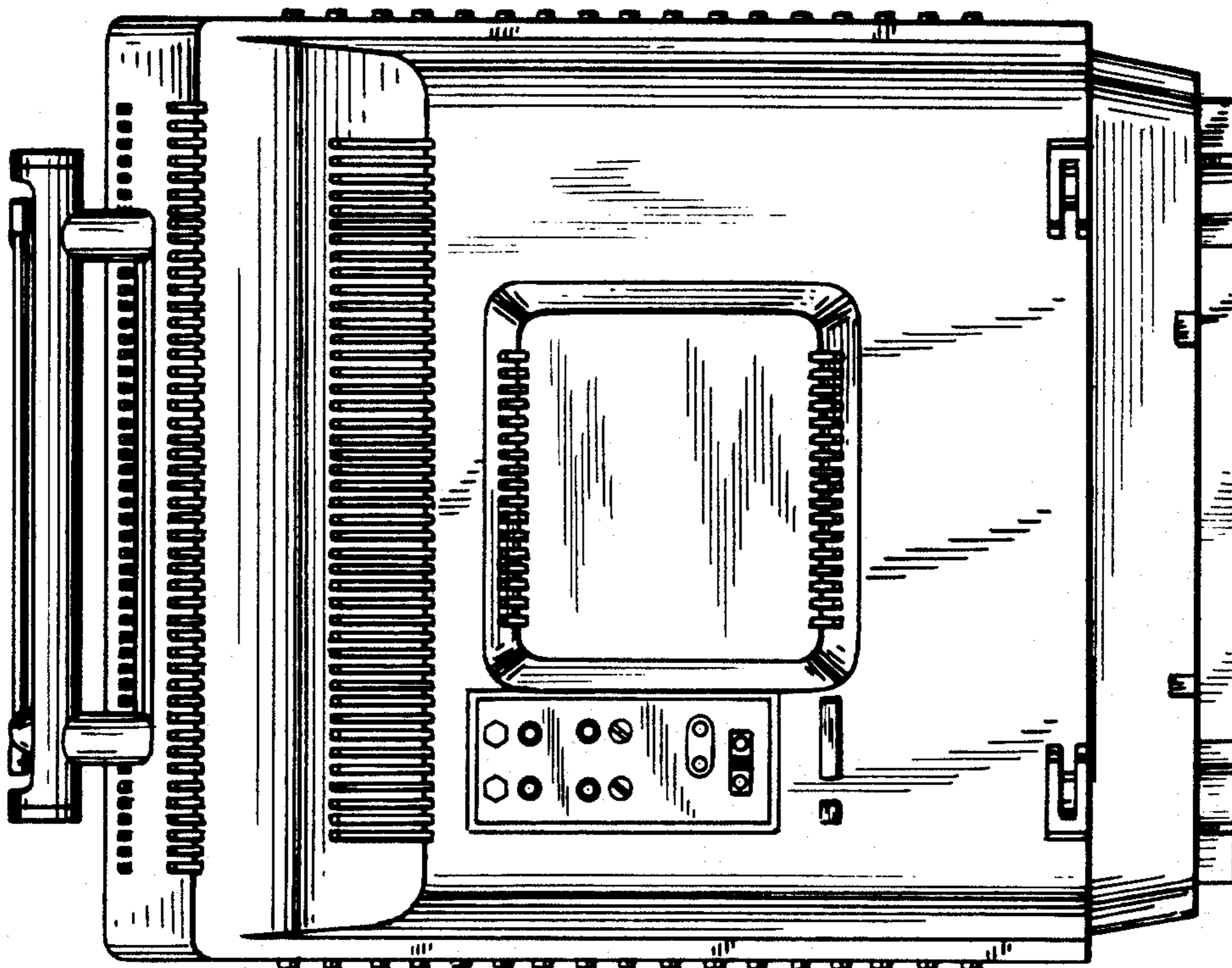

FIG. 5

