

[54] TOY HOUSE

[75] Inventor: William D. Gordon, Sr., Glenview, Ill.

[73] Assignee: Arvey Corporation, Chicago, Ill.

[**] Term: 14 Years

[21] Appl. No.: 808,168

[22] Filed: Jun. 20, 1977

[51] Int. Cl. D21-01

[52] U.S. Cl. D21/114

[58] Field of Search D34/15 LL, 11 A; D25/1, D25/17, 22; 46/11, 12, 18, 19

[56] References Cited

U.S. PATENT DOCUMENTS

D. 164,222	8/1951	Camillo	D34/15 LL
271,603	2/1883	Converse	D34/15 LL

OTHER PUBLICATIONS

Playthings, 7-1976, p. 74, toy house at top right corner of page.

Playthings, 11-1976, p. 70, doll house.

Progressive Architecture, 3-1977, p. 41, workman's cottage.

Primary Examiner—Joel Stearman

Assistant Examiner—Charles A. Rademaker

Attorney, Agent, or Firm—Max Dressler

[57] CLAIM

The ornamental design for a toy house, substantially as shown.

DESCRIPTION

FIG. 1 is a front perspective view of a toy house showing my new design;

FIG. 2 is a rear elevational view thereof;

FIG. 3 is a top plan view thereof;

FIG. 4 is a front elevational view;

FIG. 5 is a right side elevational view thereof;

FIG. 6 is a left side elevational view thereof.

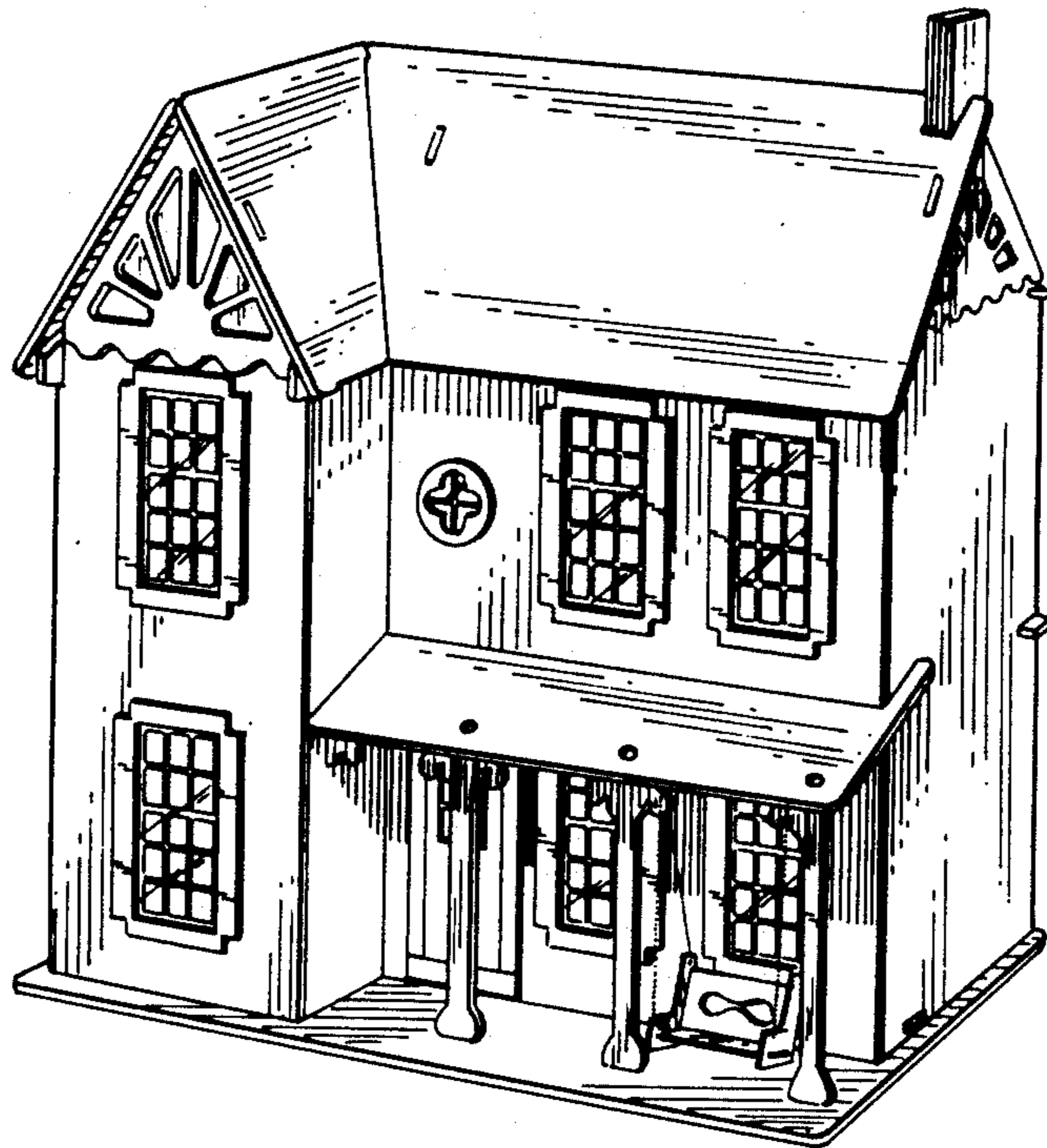

FIG. 1

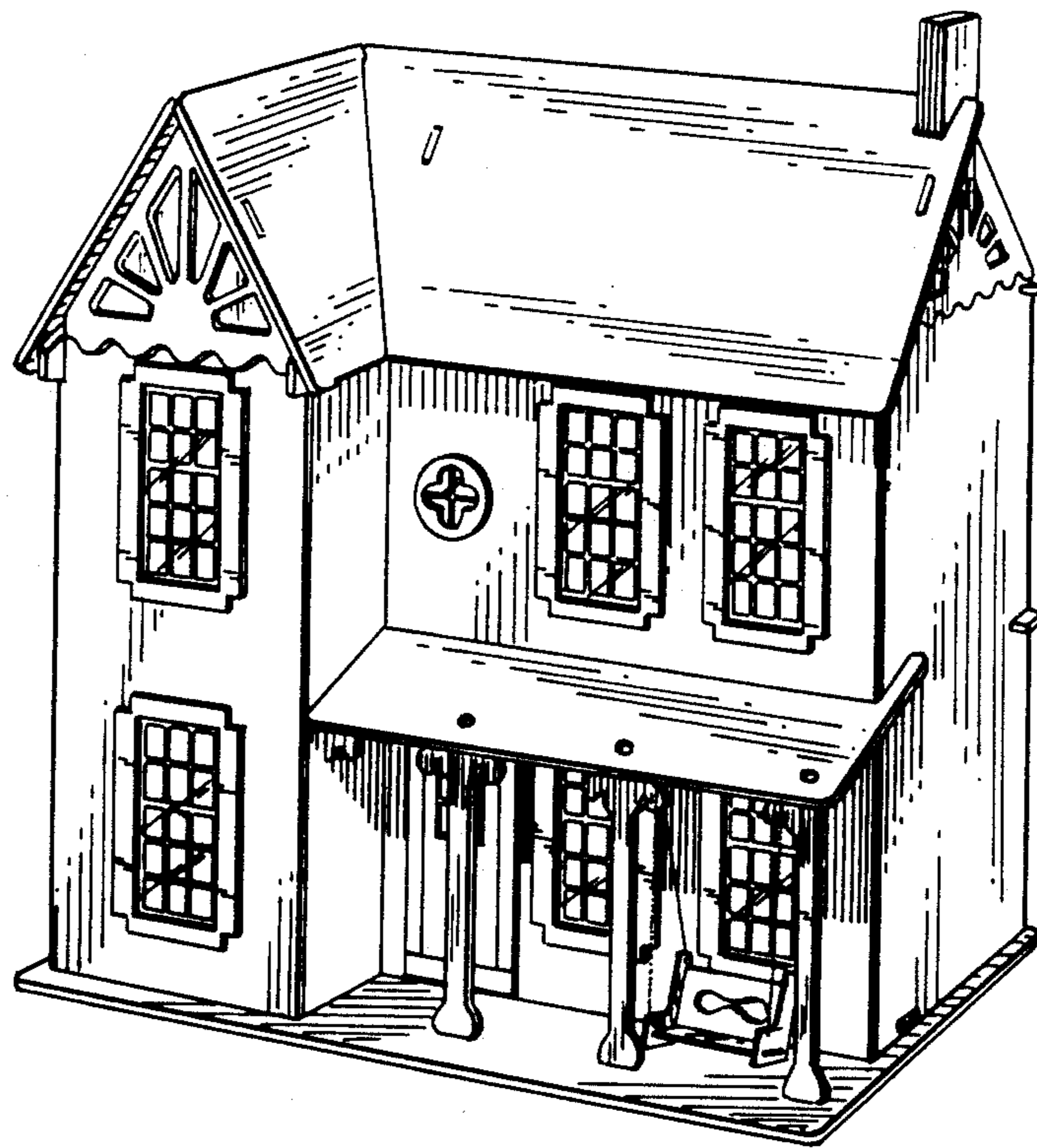
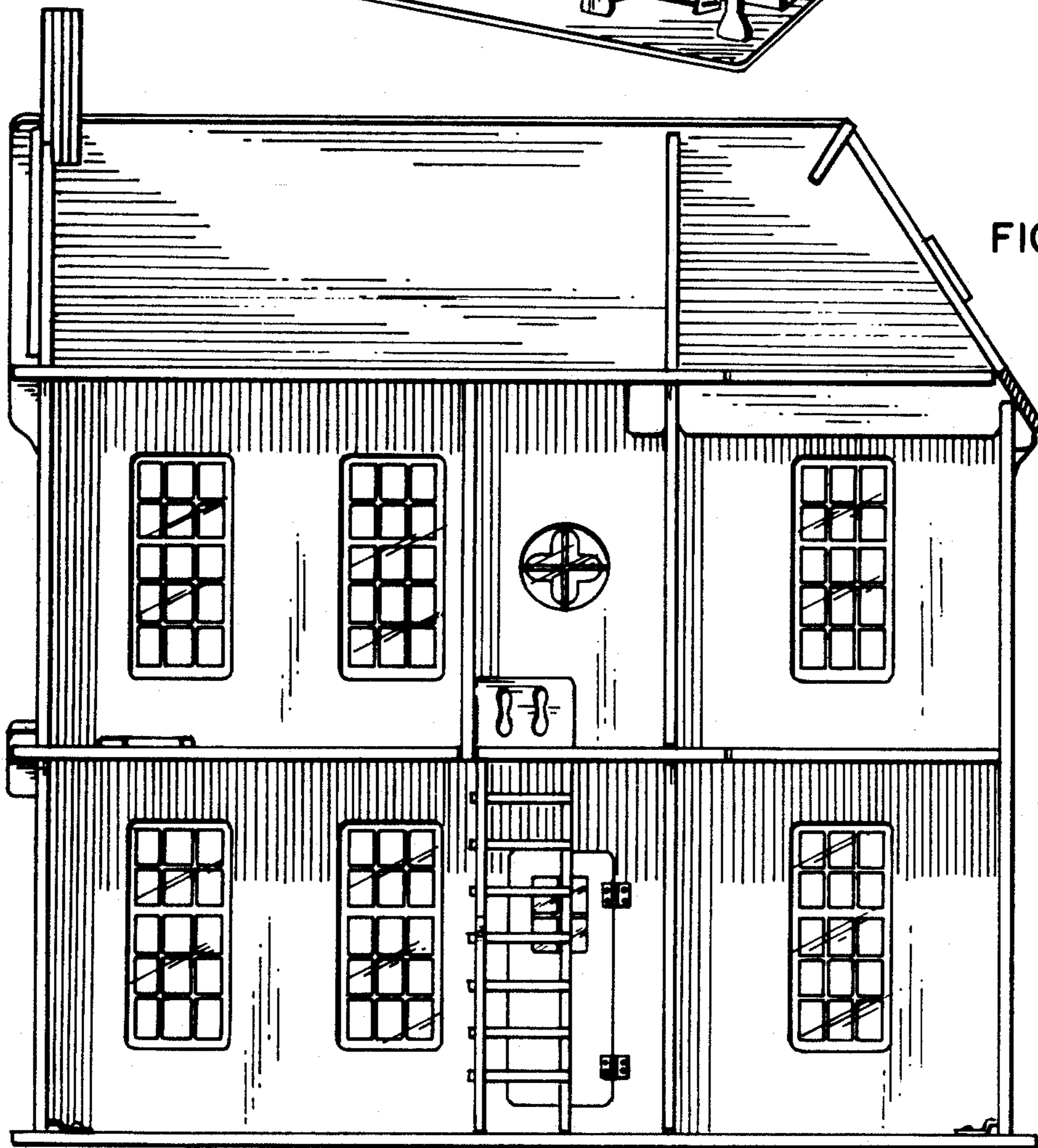

FIG. 2



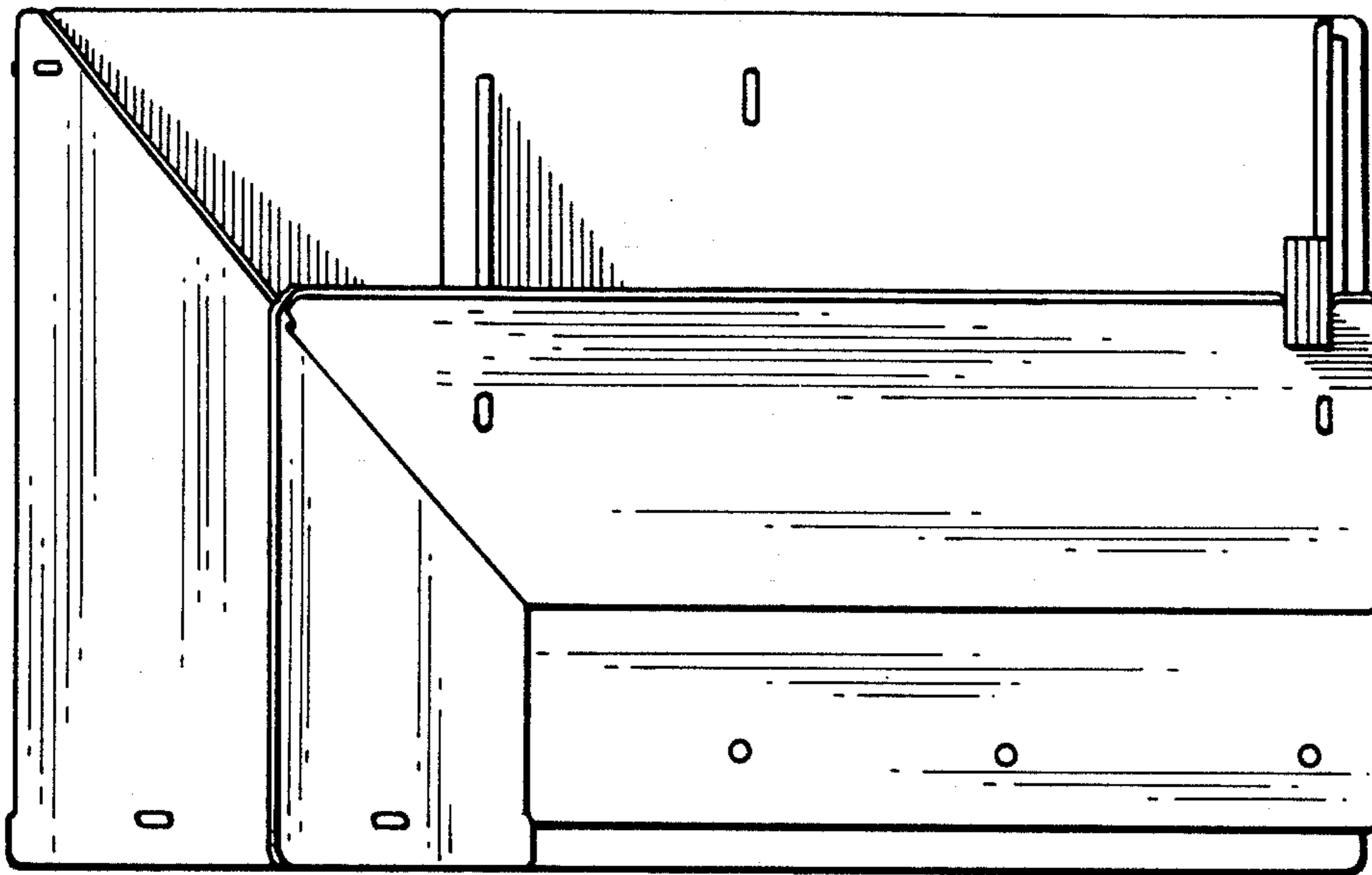

FIG. 3

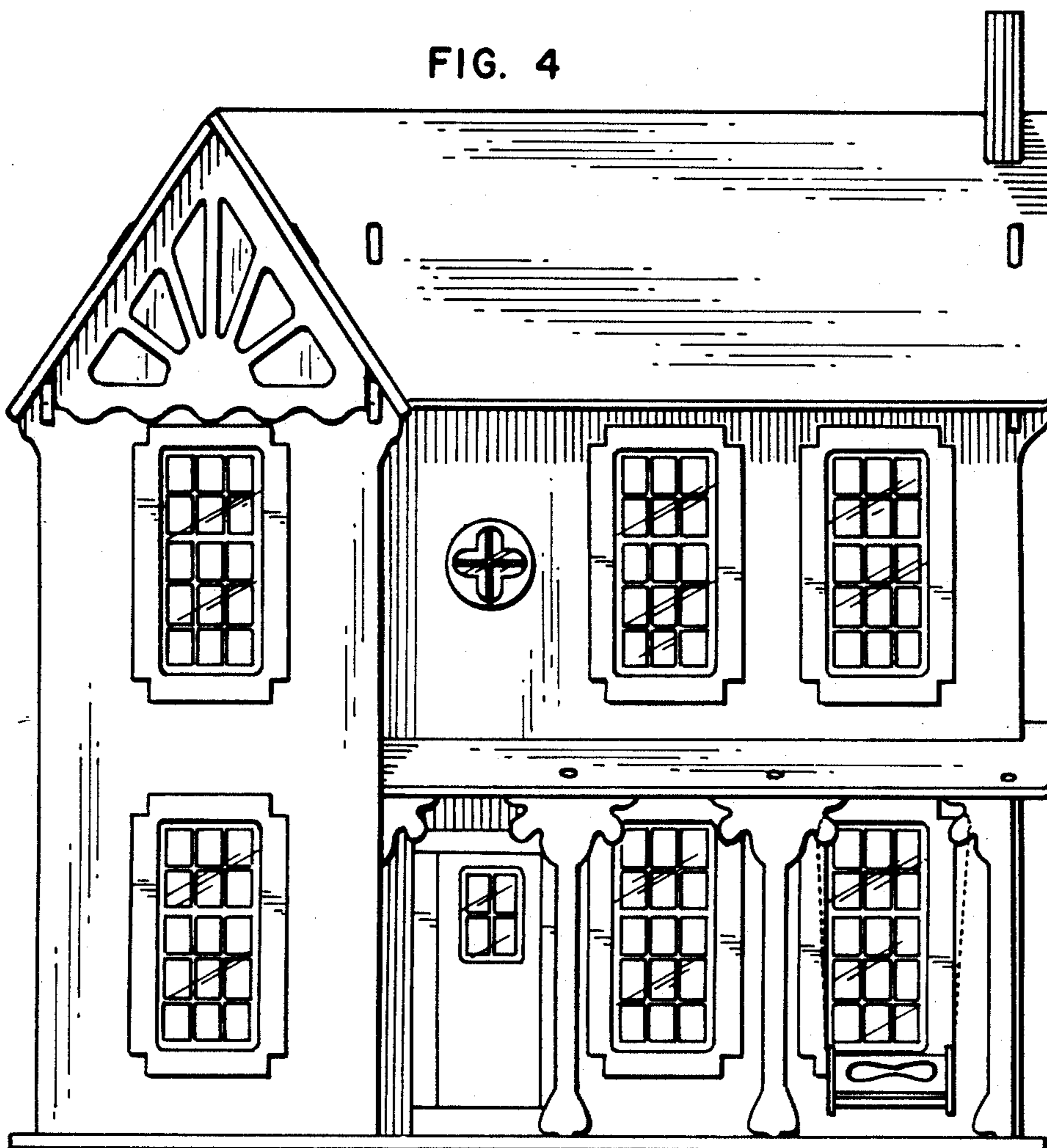

FIG. 4

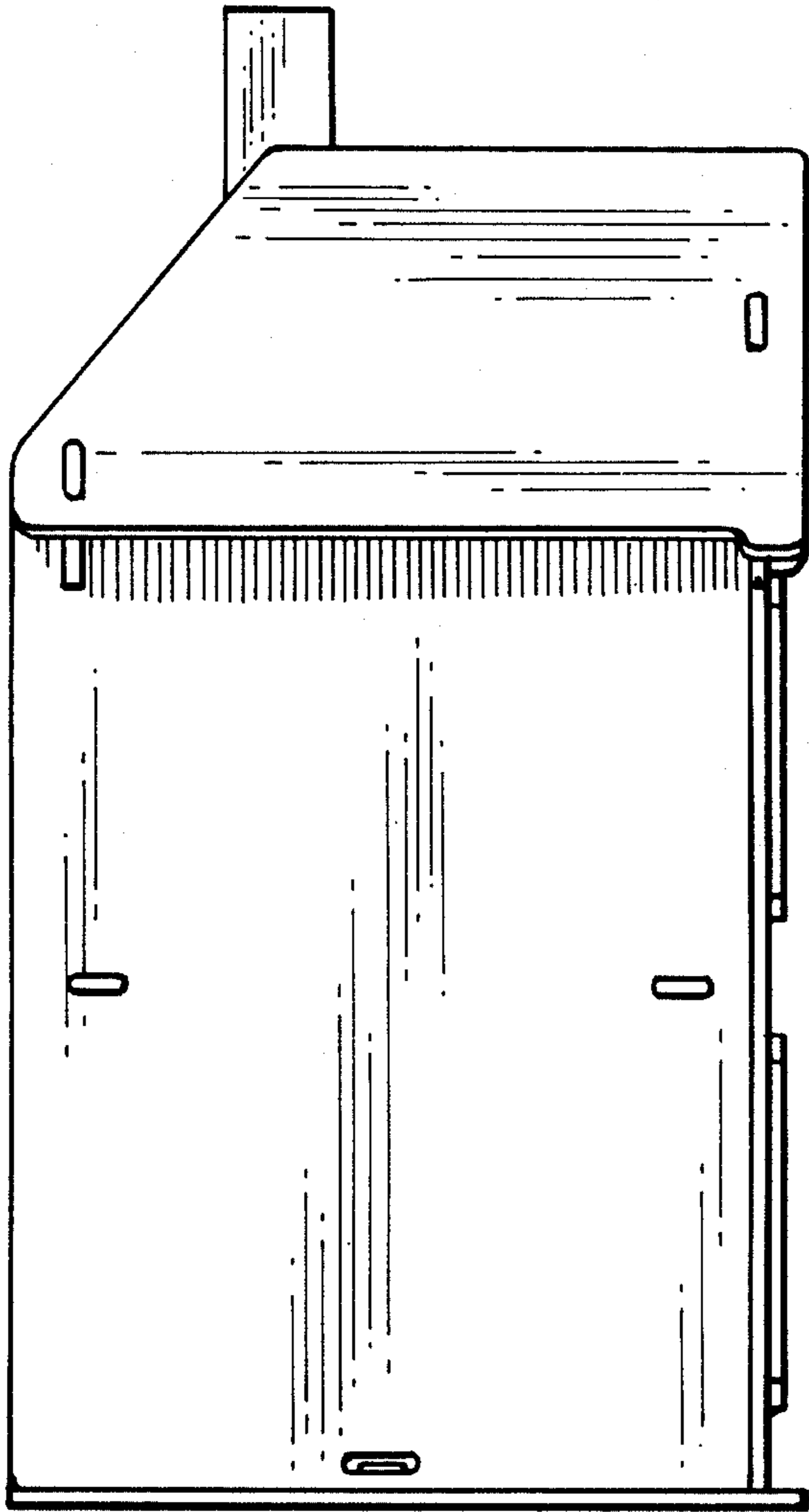

FIG. 6

FIG. 5

