

[54] TOY VEHICLE

[76] Inventor: Kiyoji Asano, 2-27-23, Sumida, Sumida-ku, Tokyo, Japan

[\*\*] Term: 14 Years

[21] Appl. No.: 637,772

[22] Filed: Dec. 4, 1975

[51] Int. Cl. .... D21-01

[52] U.S. Cl. .... D21/131

[58] Field of Search ..... D12/12, 13, 14, 15, D12/1.82, 83, 93, 96, 99; D34/15 AJ, 15 D, 15 S, 15 AE, 15 AN

[56] References Cited

U.S. PATENT DOCUMENTS

D. 236,703 9/1975 Baker et al. .... D12/1

OTHER PUBLICATIONS

J. C. Penny, Xmas 1975 Catalog, p. 409, Item 10, Tonka Crane.

Primary Examiner—Joel Stearman  
Assistant Examiner—Charles A. Rademaker  
Attorney, Agent, or Firm—Harry John Staas

[57] CLAIM

The ornamental design for a toy vehicle, as shown.

DESCRIPTION

FIG. 1 is a right side elevational view of a toy vehicle embodying my new design.

FIG. 2 is a bottom plan view thereof;

FIG. 3 is a front elevational view thereof;

FIG. 4 is a left side elevational view thereof;

FIG. 5 is a top plan view thereof; and

FIG. 6 is a rear elevational view thereof.

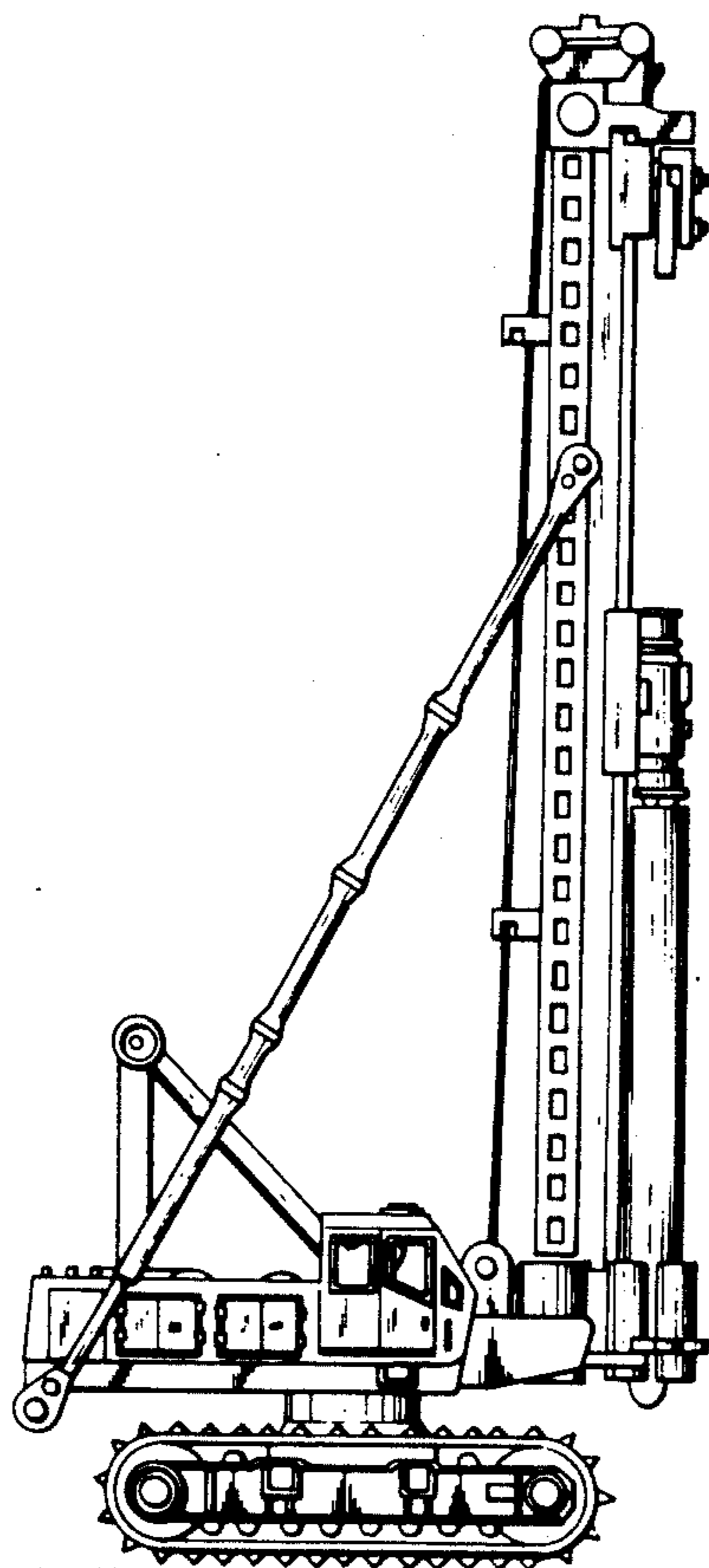

*FIG. 1*

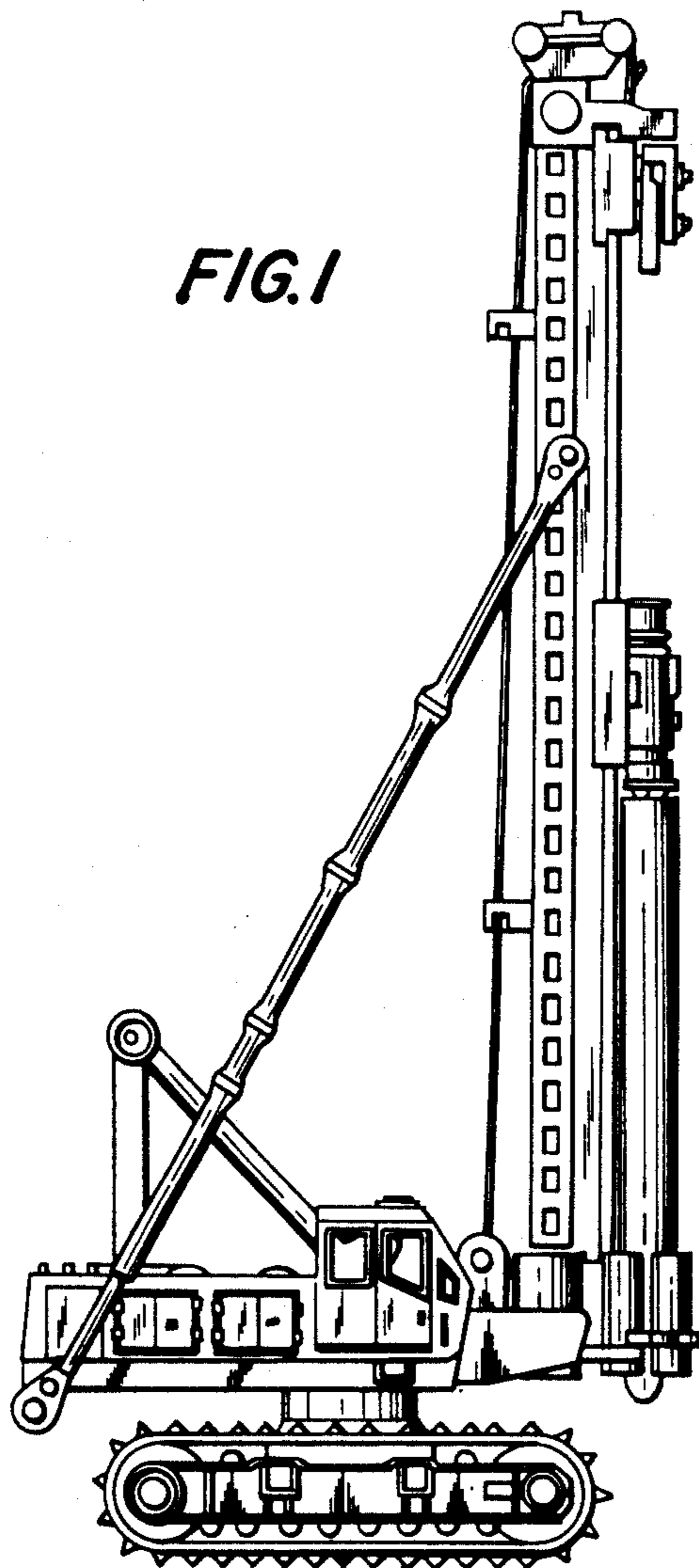

*FIG. 2*

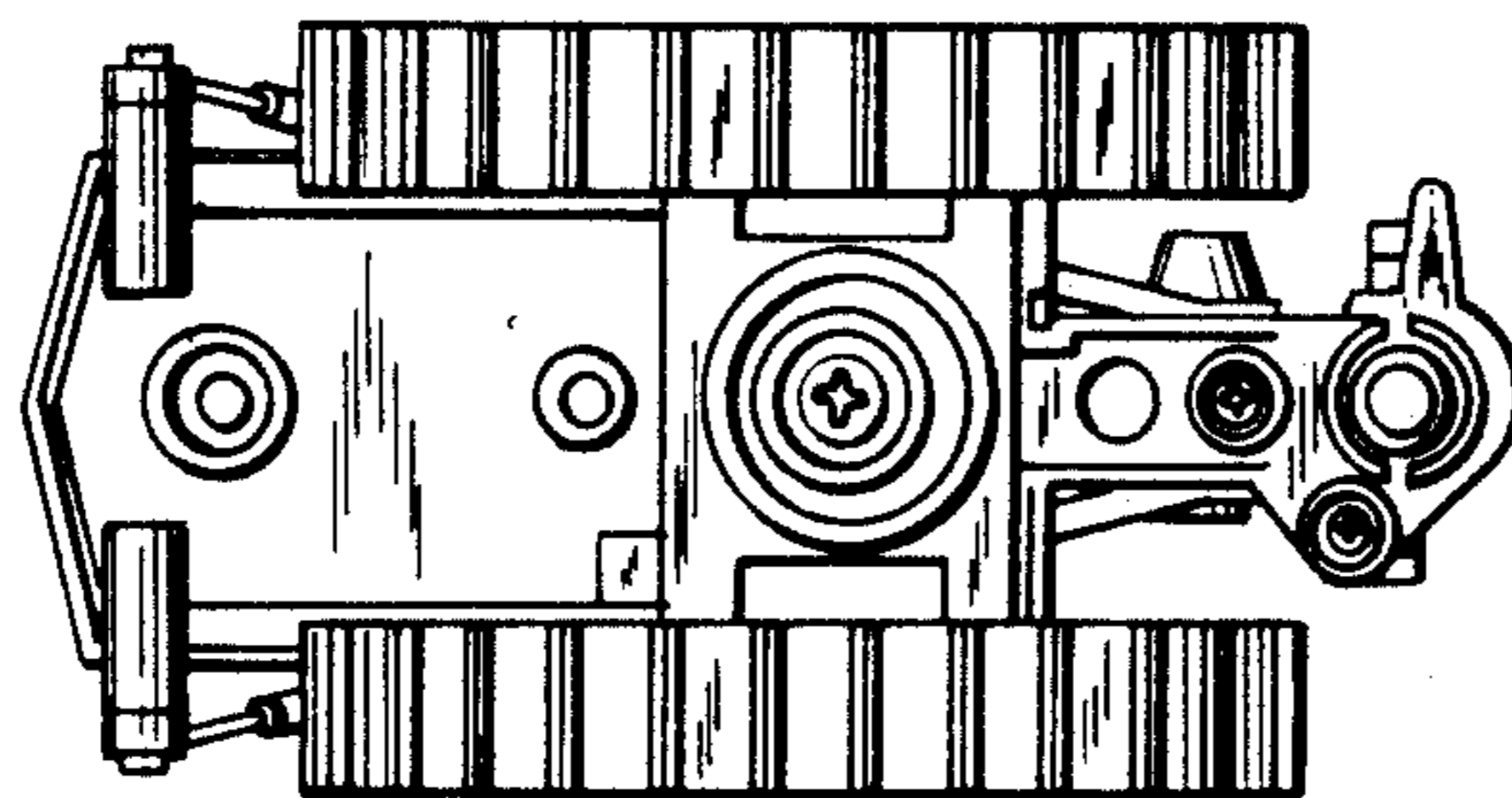

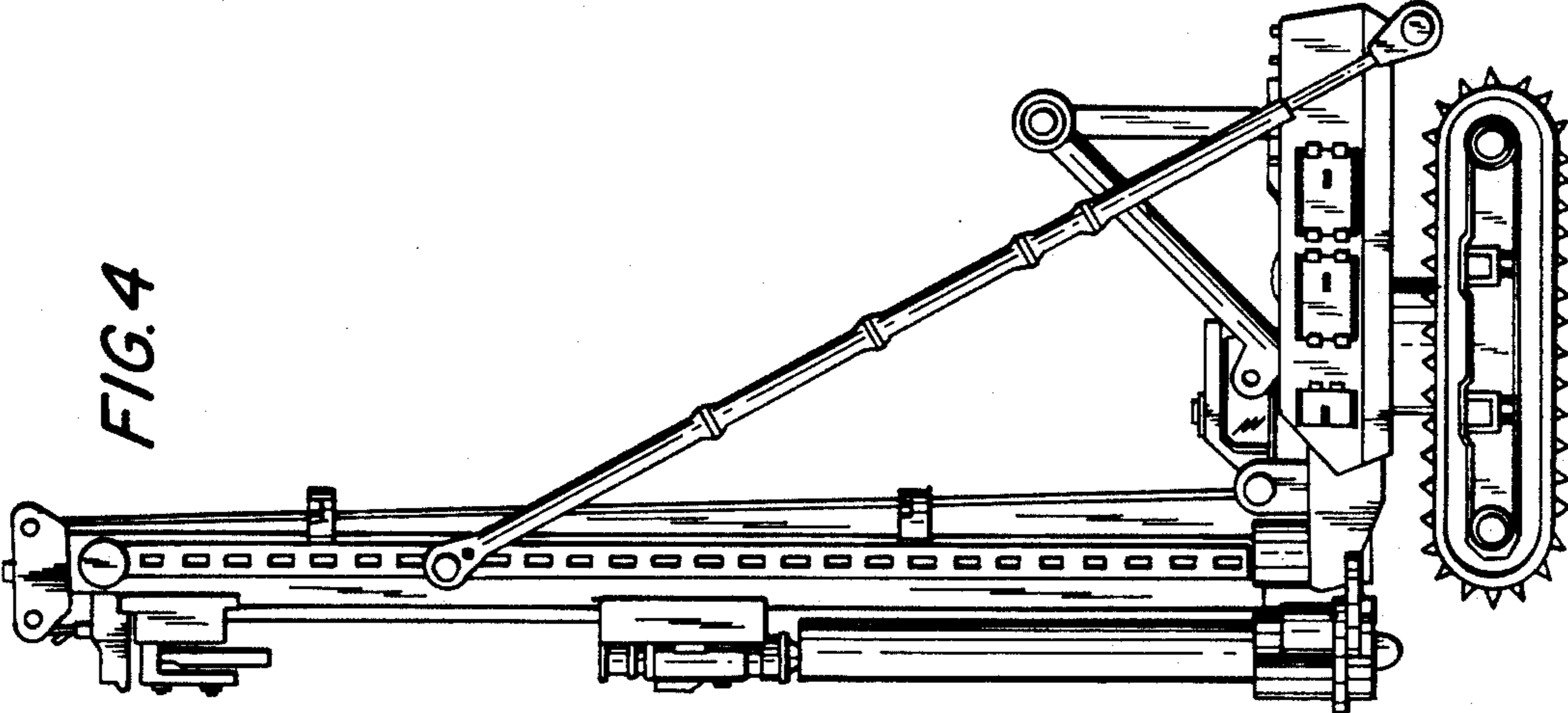

FIG. 4

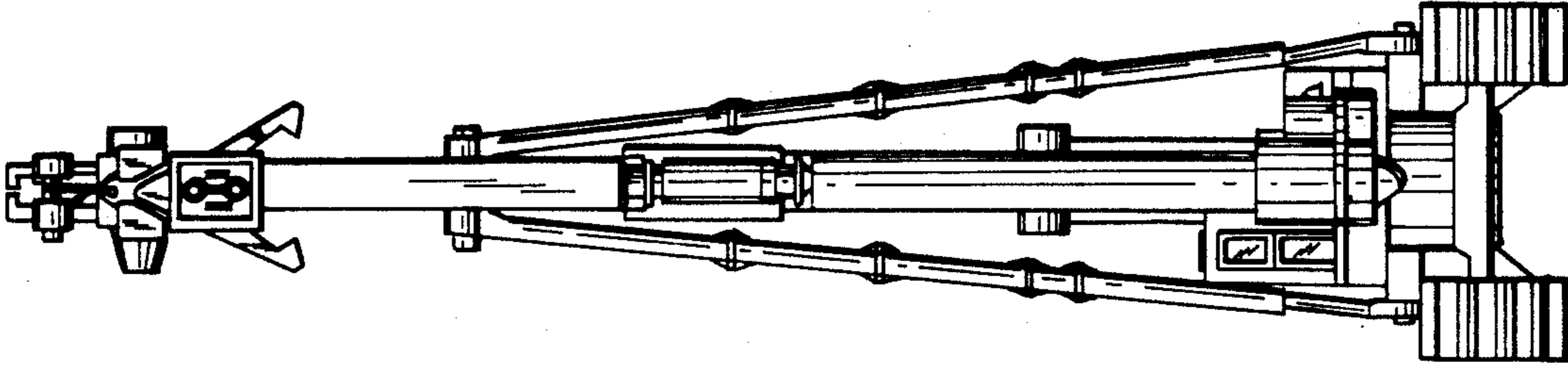

FIG. 3

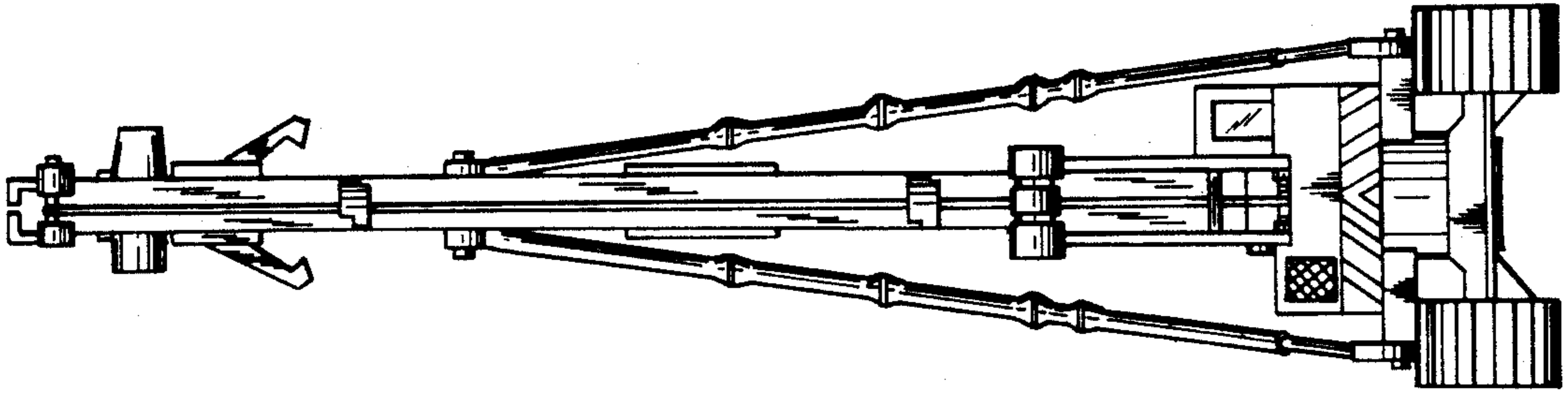

FIG. 6

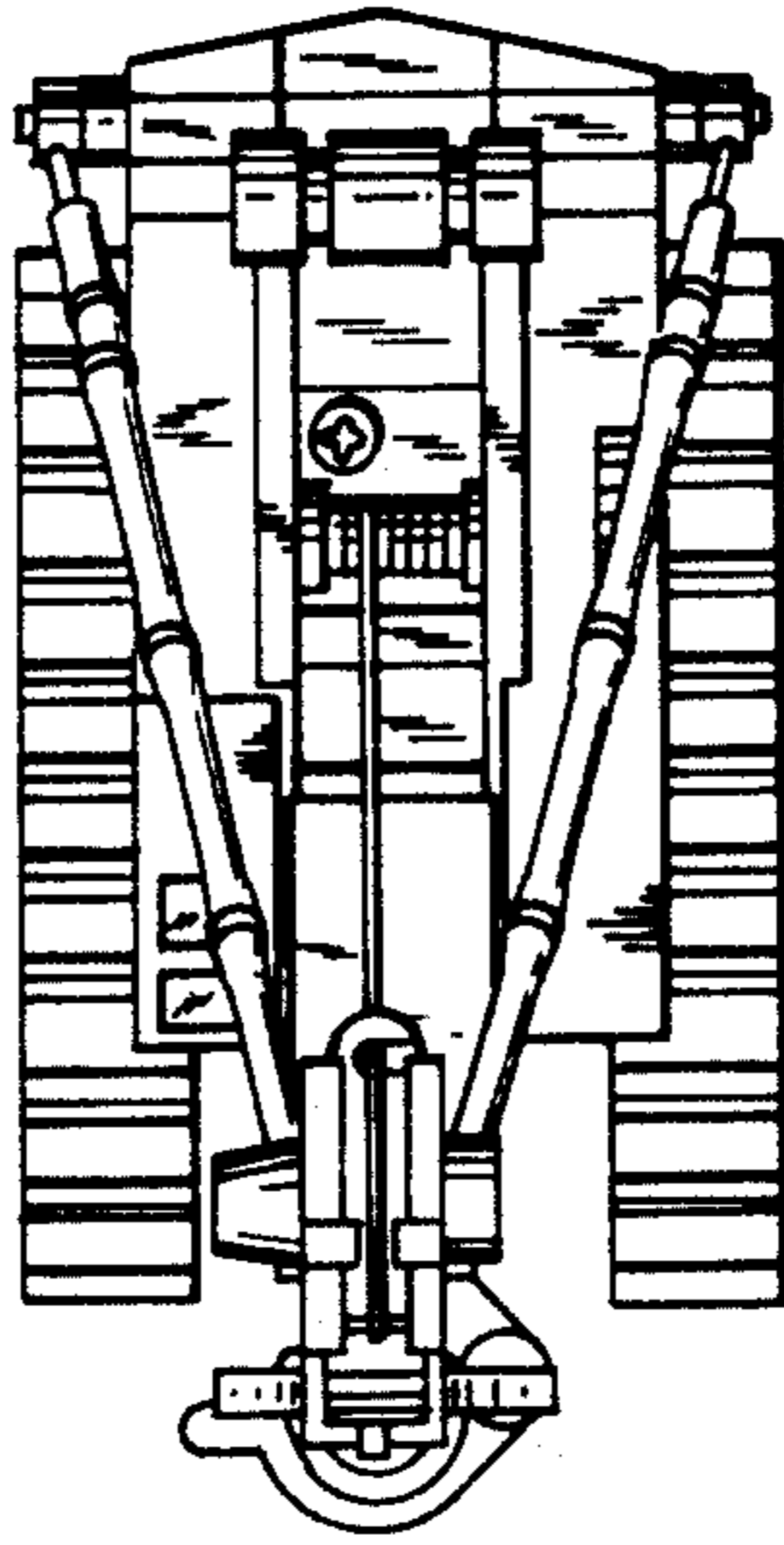

FIG. 5