

[54] TOY VEHICLE

D. 175,097 7/1955 Torche et al. D12/14
D. 226,014 1/1973 Ogasawara D34/15 AJ

[76] Inventor: Kiyoji Asano, 2-27-23, Sumida,
Sumida-ku, Tokyo, Japan

OTHER PUBLICATIONS

J. C. Penny, Xmas 1975, p. 409, Item 10, Tonka Crane.

[**] Term: 14 Years

Primary Examiner—Joel Stearman
Assistant Examiner—Charles A. Rademaker
Attorney, Agent, or Firm—Harry John Staas

[21] Appl. No.: 637,093

[22] Filed: Dec. 2, 1975

[57] CLAIM

The ornamental design for a toy vehicle, as shown.

[51] Int. Cl. D21-01

[52] U.S. Cl. D21/128

[58] Field of Search D12/1, 12-15,
D12/57, 83, 82, 93, 96, 99; D34/15 AJ, 15 D,
15 S, 15 AE, 15 AN; 46/214, 215, 222, 201,
202, 207, 251, 252

DESCRIPTION

FIG. 1 is a left side elevational view of a toy vehicle
embodying my new design.

FIG. 2 is a top plan view thereof;

FIG. 3 is a front elevational view thereof;

FIG. 4 is a right side elevational view thereof;

FIG. 5 is a bottom plan view thereof; and

FIG. 6 is a rear elevational view thereof.

[56] References Cited

U.S. PATENT DOCUMENTS

D. 134,464 12/1942 Zekman D12/57

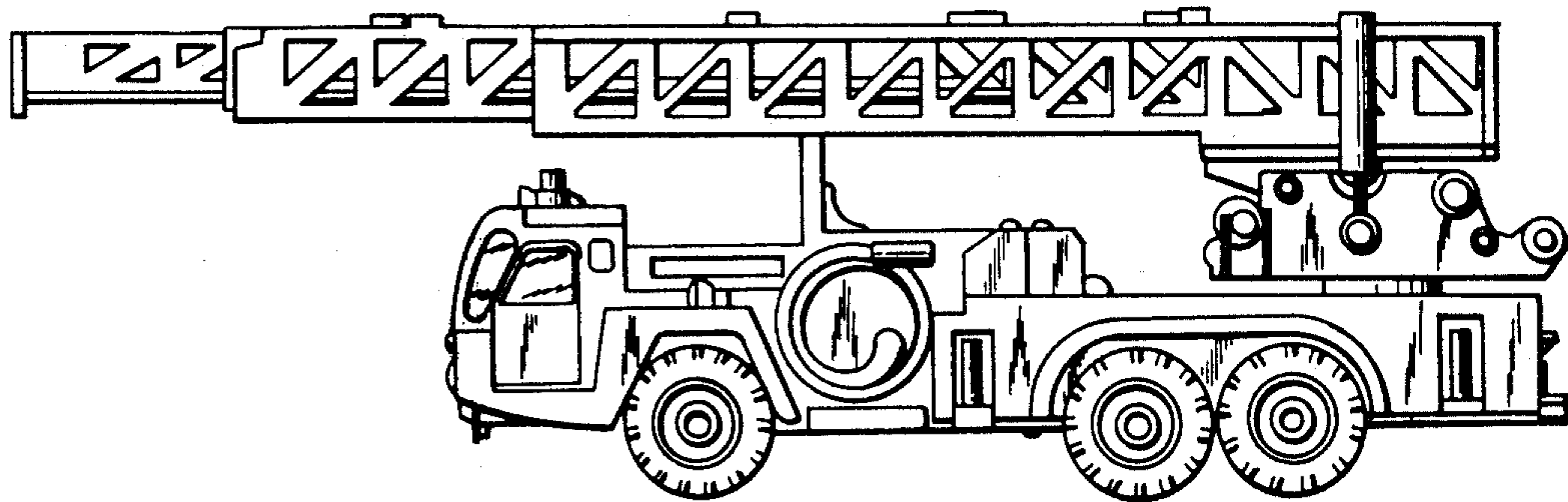

FIG. 1

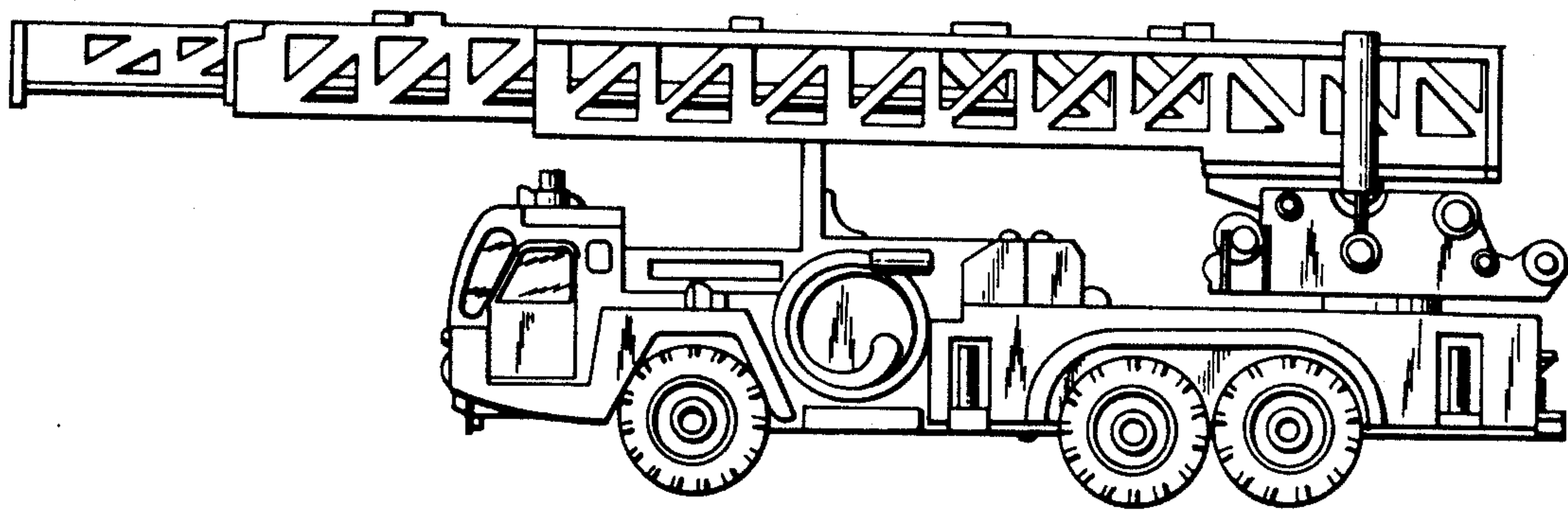
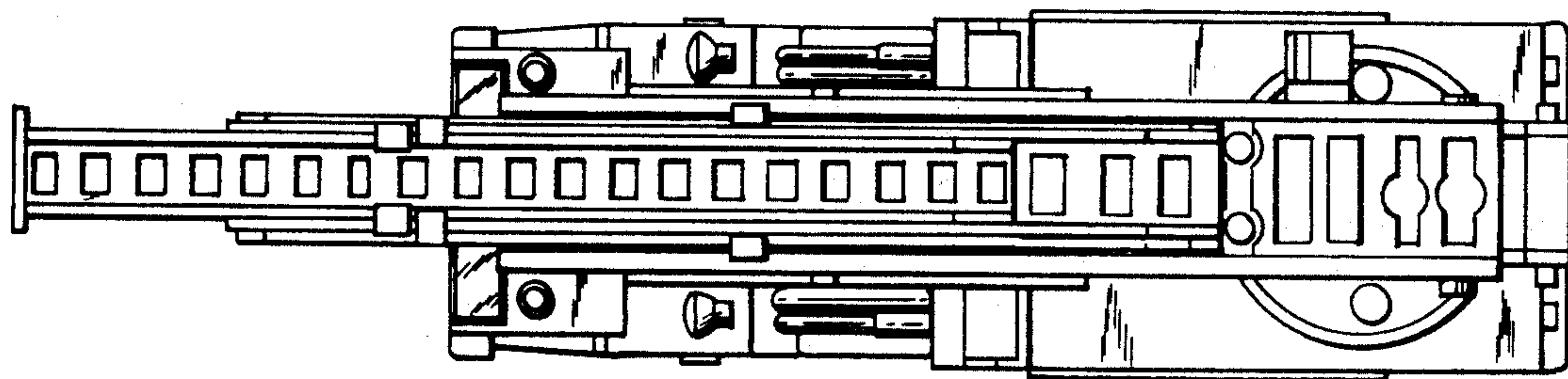

FIG. 2



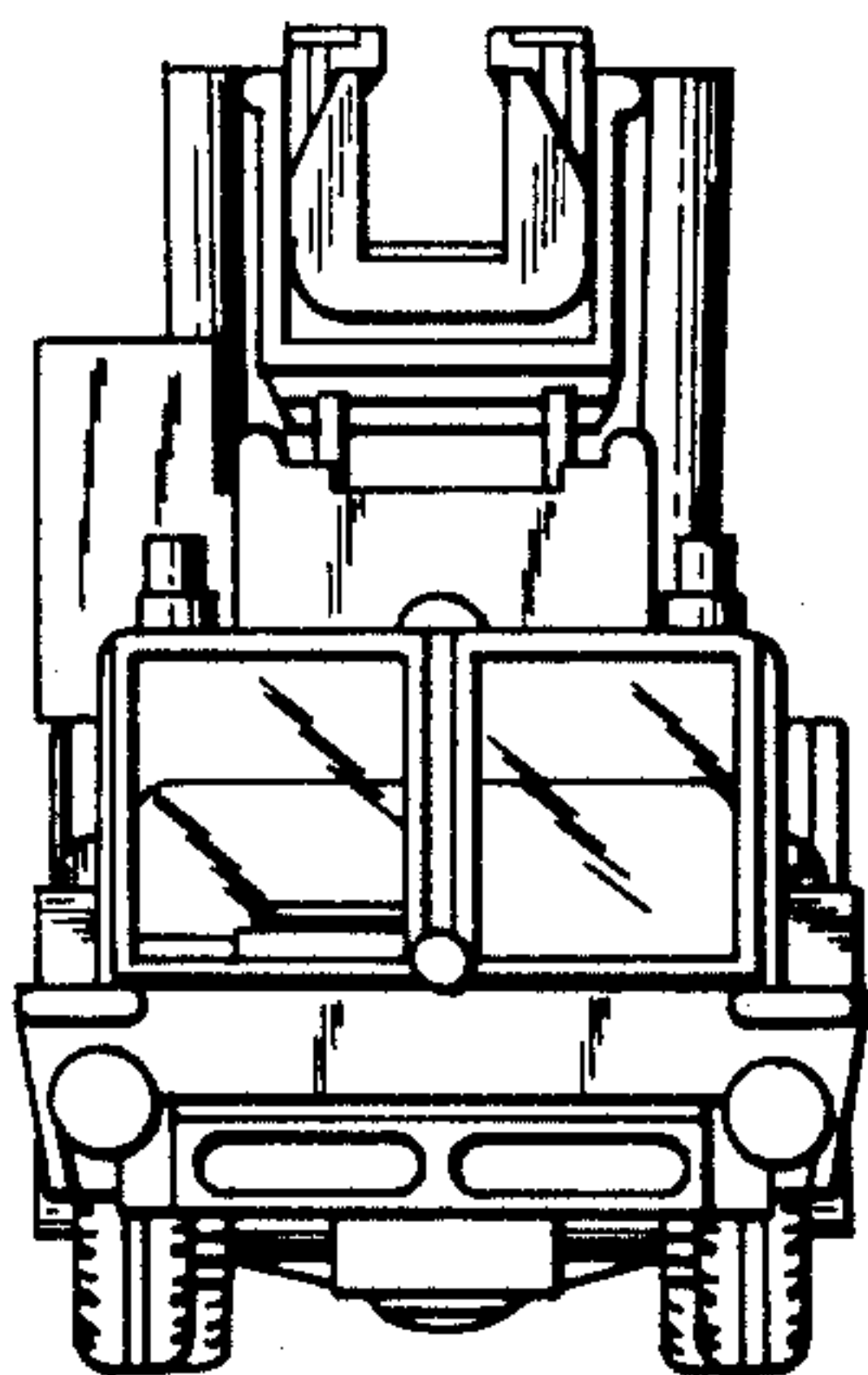

FIG. 3

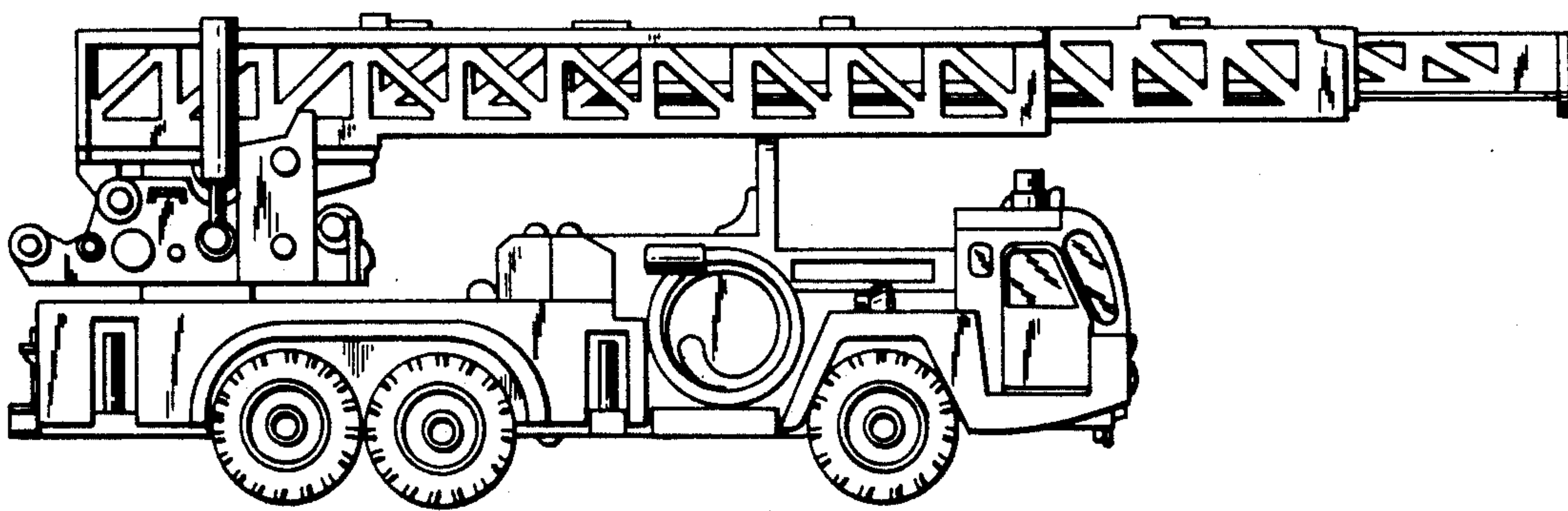

FIG. 4

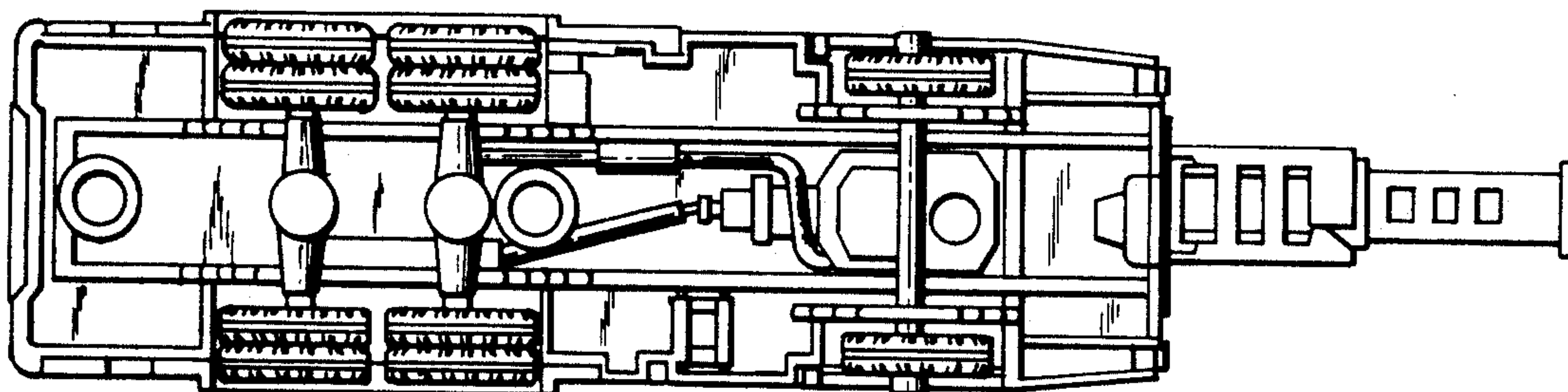

FIG. 5

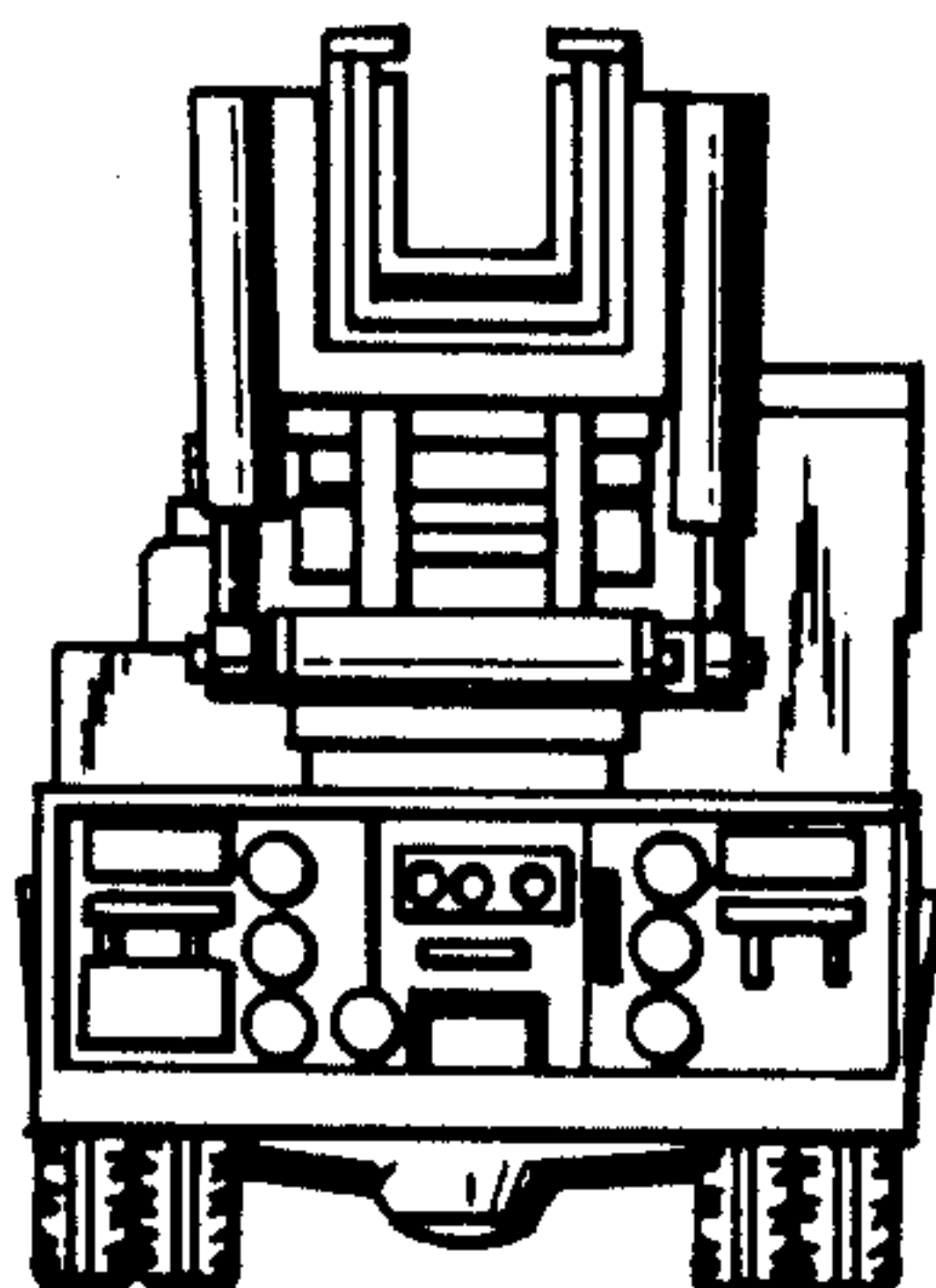

FIG. 6