

[54] TOY VEHICLE

[76] Inventor: Kiyoji Asano, 2-27-23, Sumida, Sumida-ku, Tokyo, Japan

[**] Term: 14 Years

[21] Appl. No.: 637,070

[22] Filed: Dec. 2, 1975

[51] Int. Cl. D21-01

[52] U.S. Cl. D21/134

[58] Field of Search D12/1, 12-15, D12/82, 83, 93, 96, 99; D34/15 AJ, 15 D, 15 S, 15 AE, 15 AN; 46/201, 202, 207, 214, 215, 222, 251, 252

[56] References Cited

U.S. PATENT DOCUMENTS

3,789,869 2/1974 Morris D12/13

OTHER PUBLICATIONS

Wiking Flier, 1972, Truck with Ladder, second row from bottom in center.

Best Catalog, 11-1975, p. 443, Item S, Toy Pumper.

Primary Examiner—Joel Stearman

Assistant Examiner—Charles A. Rademaker

Attorney, Agent, or Firm—Harry John Staas

[57] CLAIM

The ornamental design for a toy vehicle, as shown.

DESCRIPTION

FIG. 1 is a left side elevational view of a toy vehicle embodying my new design;

FIG. 2 is a right side elevational view thereof;

FIG. 3 is a front elevational view thereof;

FIG. 4 is a rear elevational view thereof;

FIG. 5 is a top plan view thereof; and

FIG. 6 is a bottom plan view thereof.

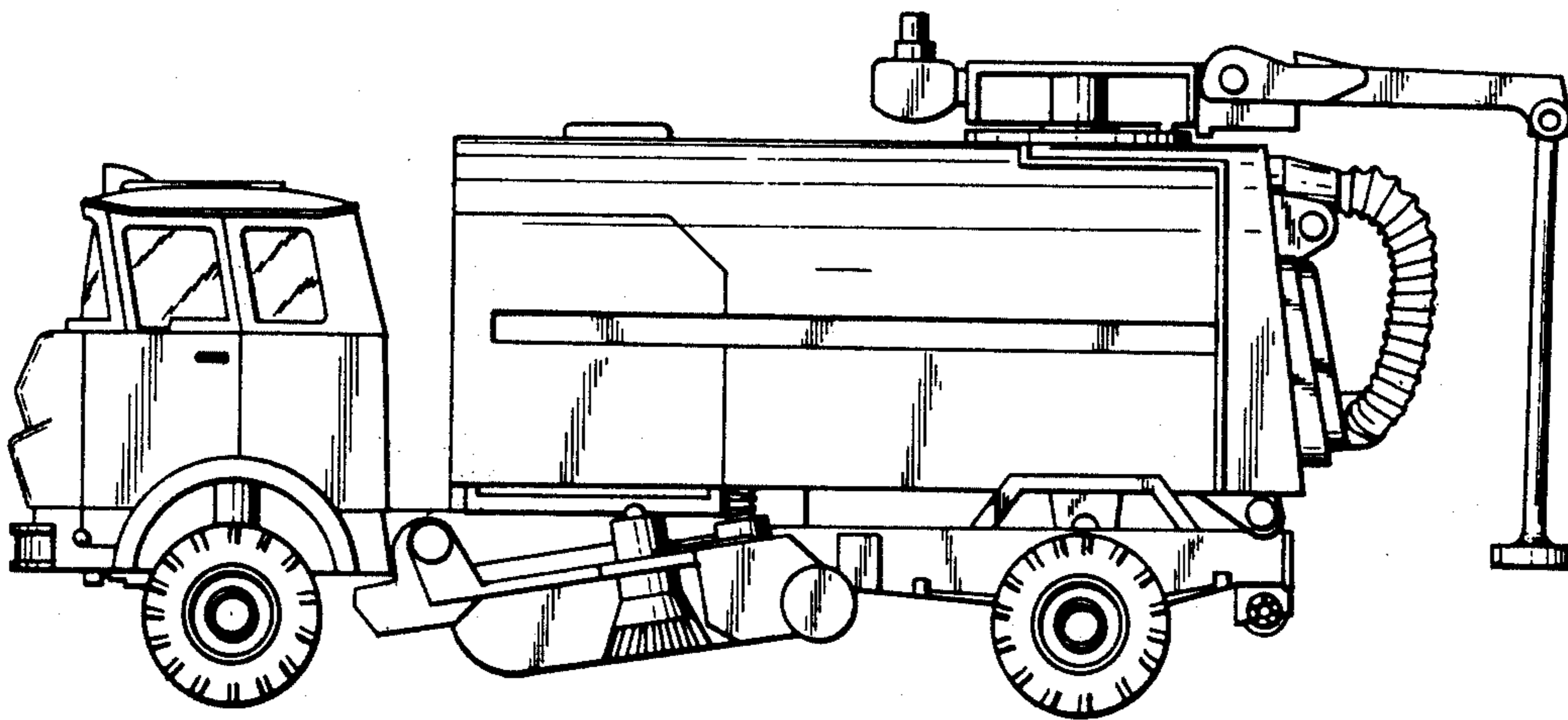

FIG. 1

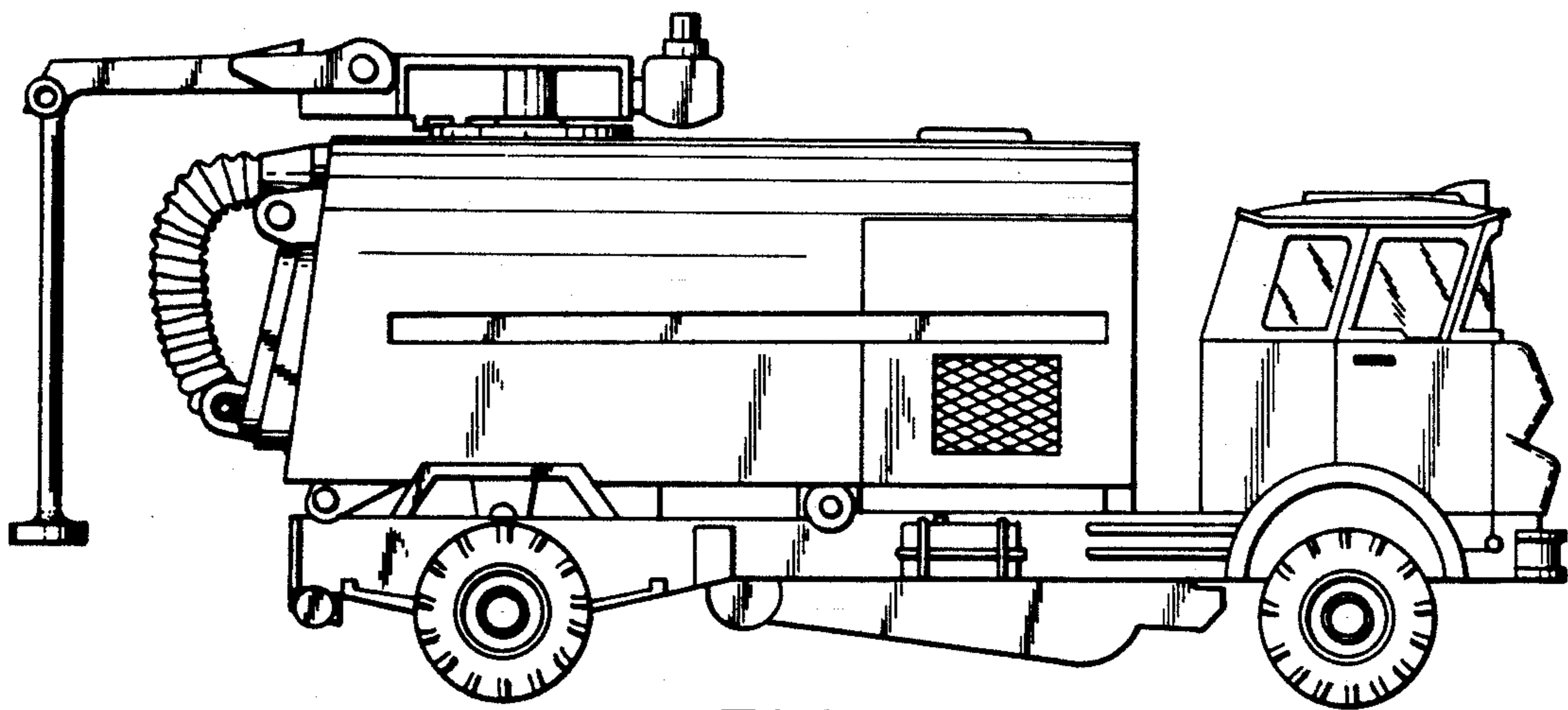
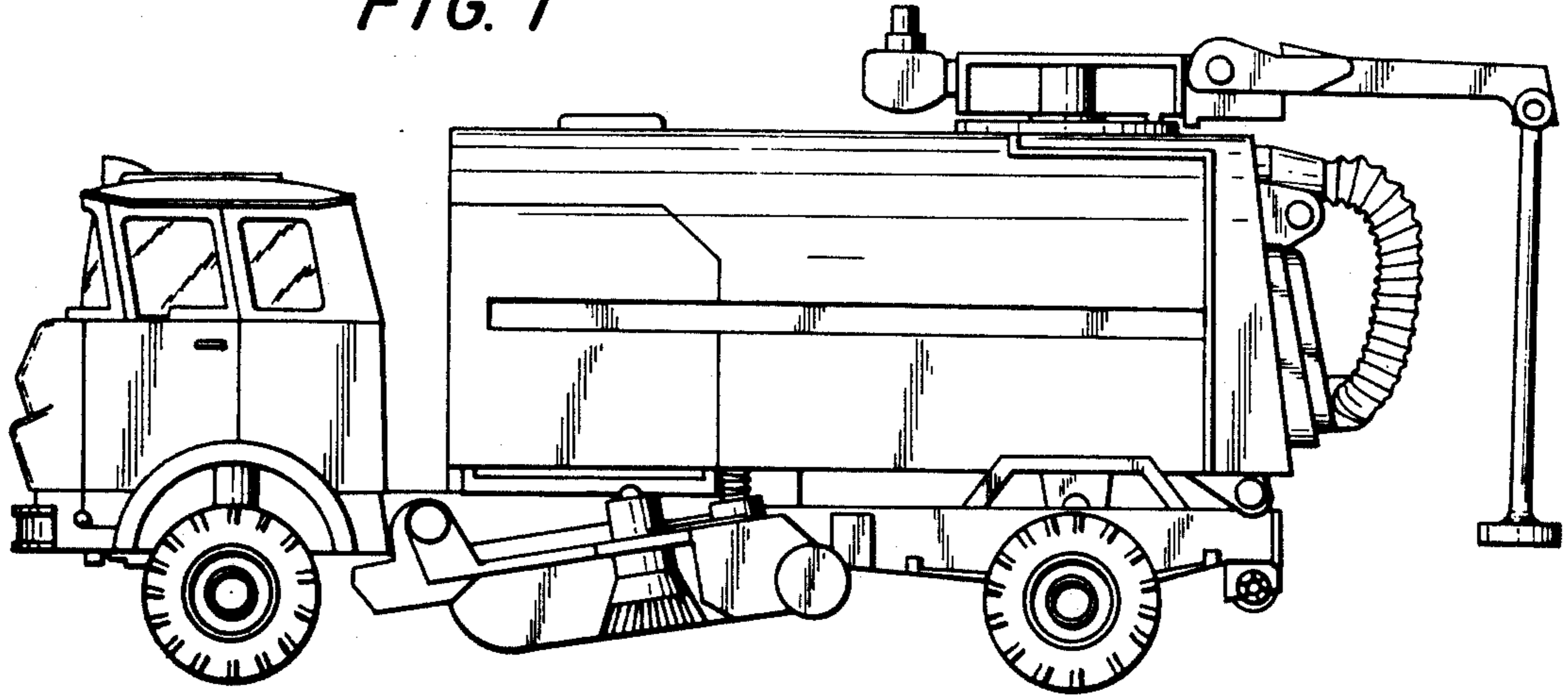

FIG. 2

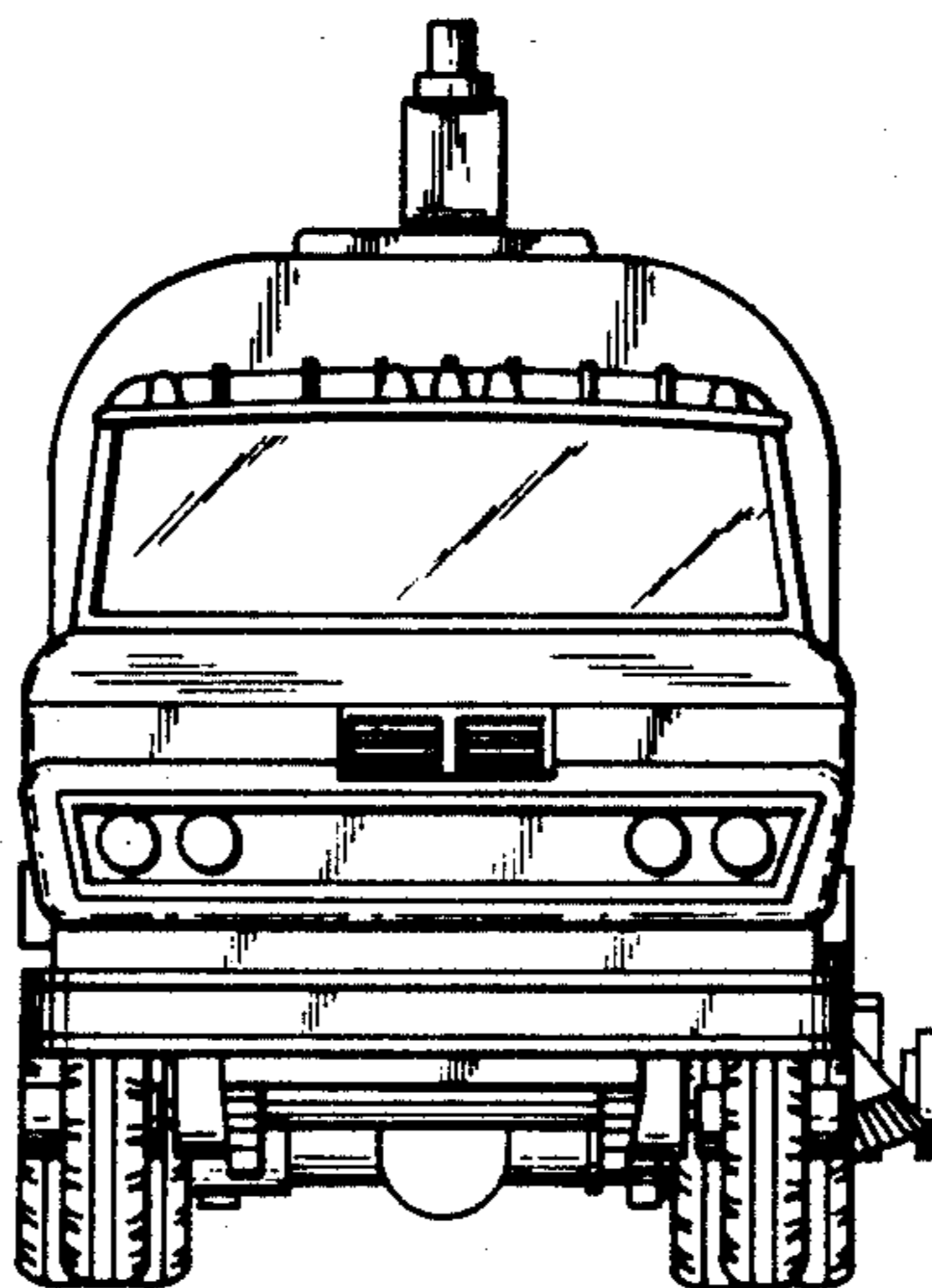

FIG. 3

FIG. 4

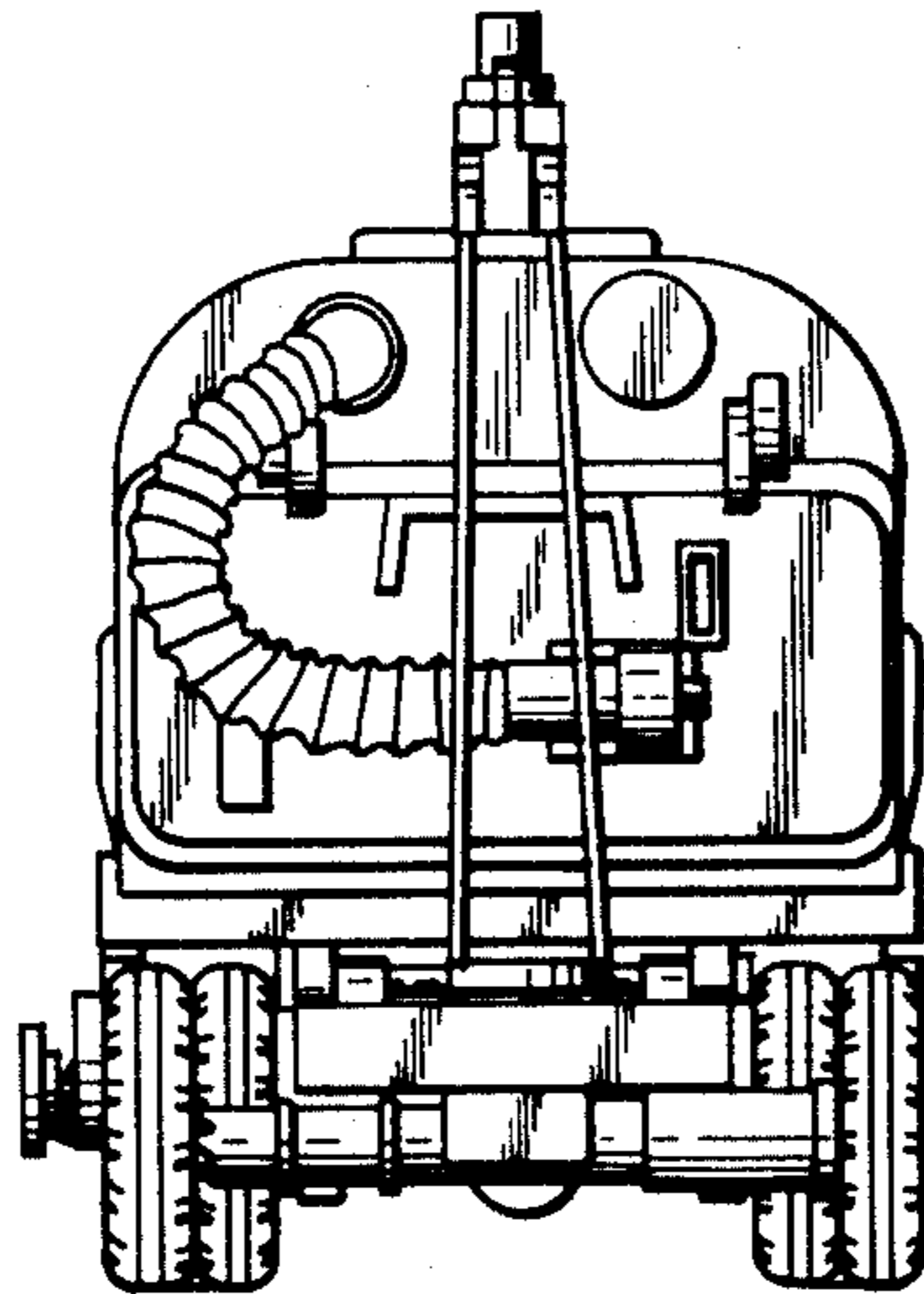

FIG. 5

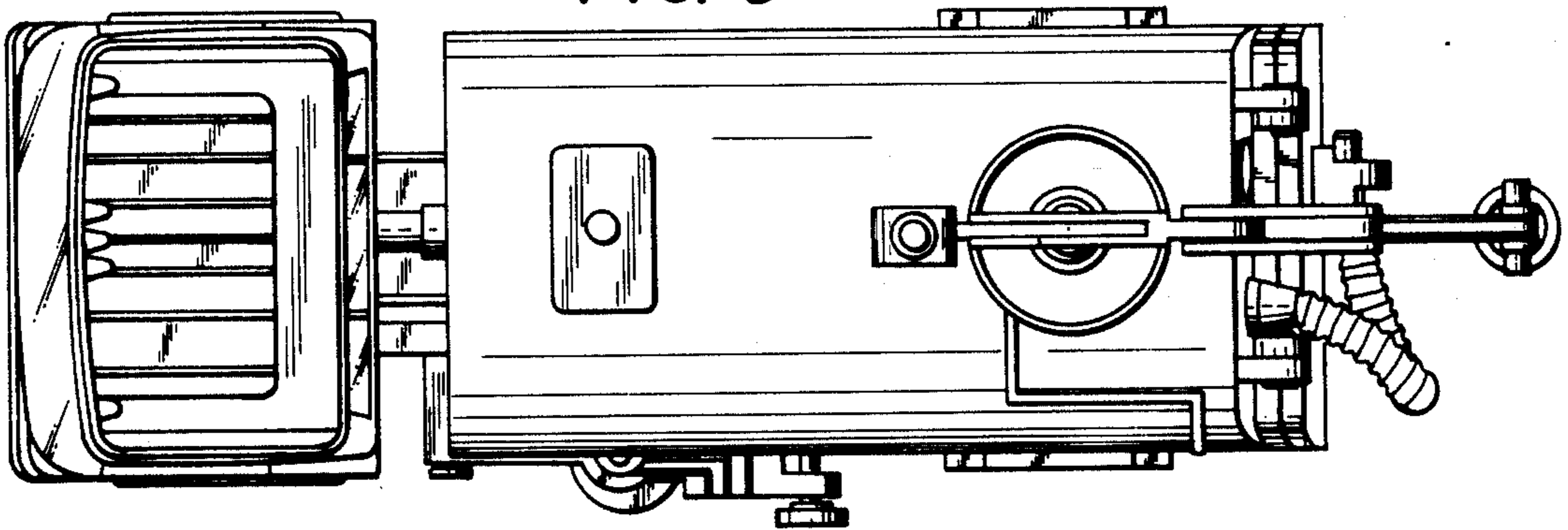

FIG. 6

