

[54] MODULAR HOUSE

[76] Inventor: Clifford C. Whitney, Jr., 3620 Springbrook, Dallas, Tex. 75205

[\*\*] Term: 14 Years

[21] Appl. No.: 757,318

[22] Filed: Jan. 6, 1977

[51] Int. Cl. .... D25-03

[52] U.S. Cl. .... D25/22; D25/23; D25/32

[58] Field of Search ..... D25/1, 22, 23, 24, 25, D25/32

[56] References Cited

U.S. PATENT DOCUMENTS

D. 147,641	10/1947	Dillon .....	D25/23
D. 209,739	1/1968	Hitchins .....	D25/23
D. 224,394	7/1972	Hunter et al. ....	D25/23
D. 231,522	4/1974	Stout .....	D25/25

Primary Examiner—A. Hugo Word  
Attorney, Agent, or Firm—Thomas D. Copeland, Jr.

[57] CLAIM

The ornamental design of a modular house, as shown and described.

DESCRIPTION

FIG. 1 is a perspective view taken from above and showing the design of my invention.

FIG. 2 is a top plan view of the device of FIG. 1.

FIG. 3 is a front elevational view of the device of FIG. 1 and FIG. 2.

FIG. 4 is a rear elevational view of the device shown in FIGS. 1-3.

FIG. 5 is a perspective view taken slightly above the view of FIG. 3, and showing the porches in their raised positions.

The bottom view of the device of these figures is plain and flat and identical in outline to the top plan view of FIG. 2.

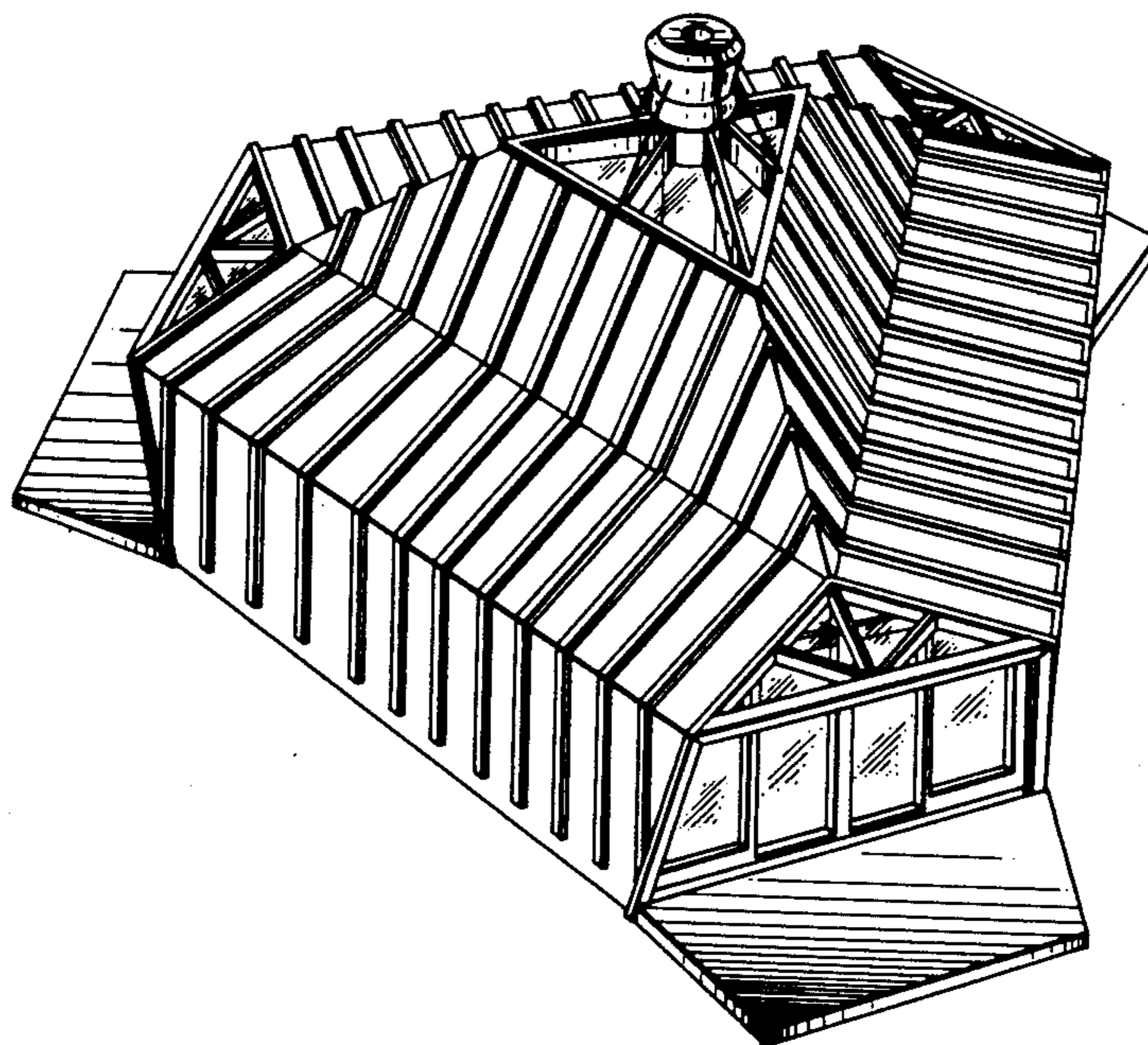

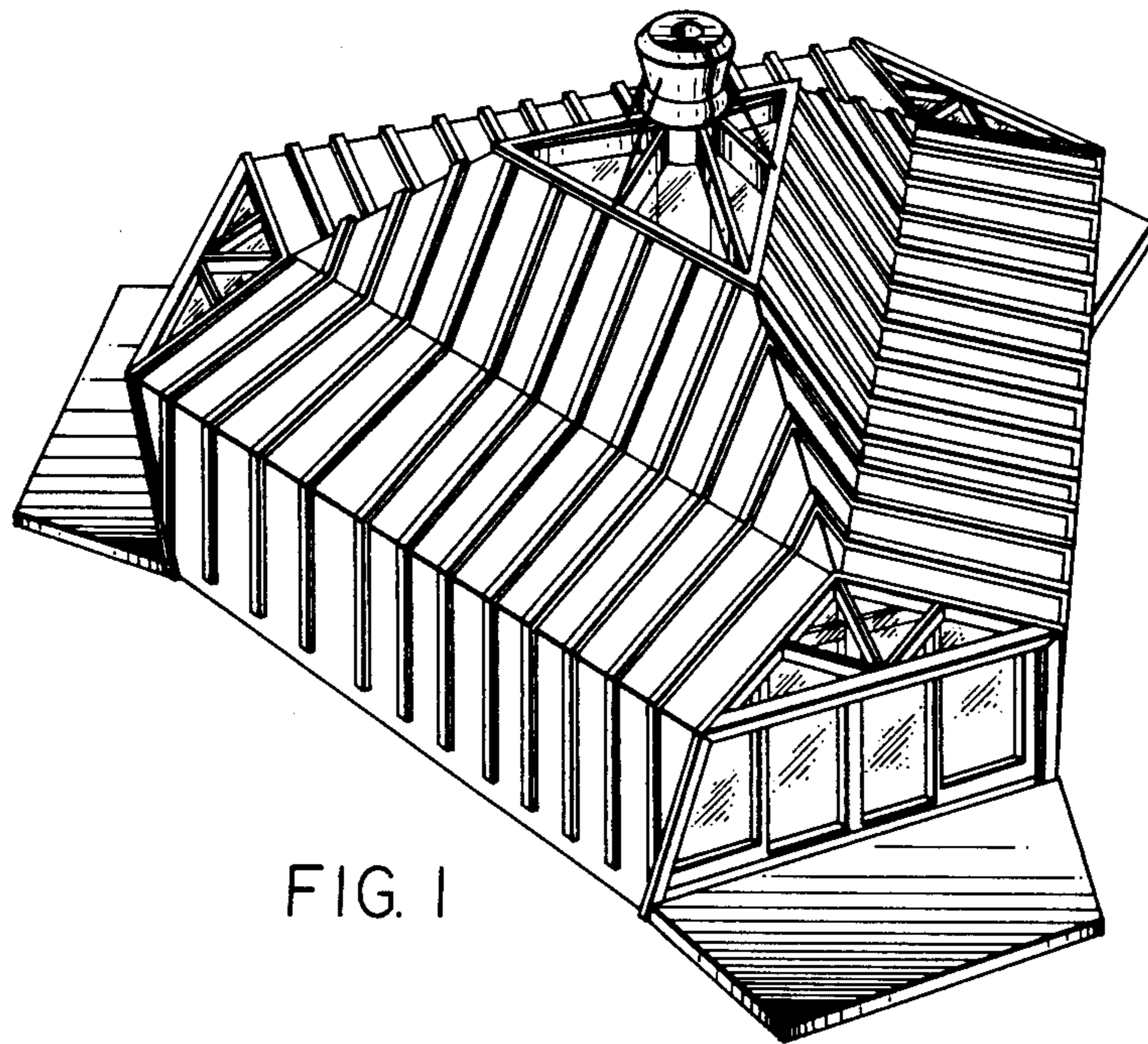

FIG. 1

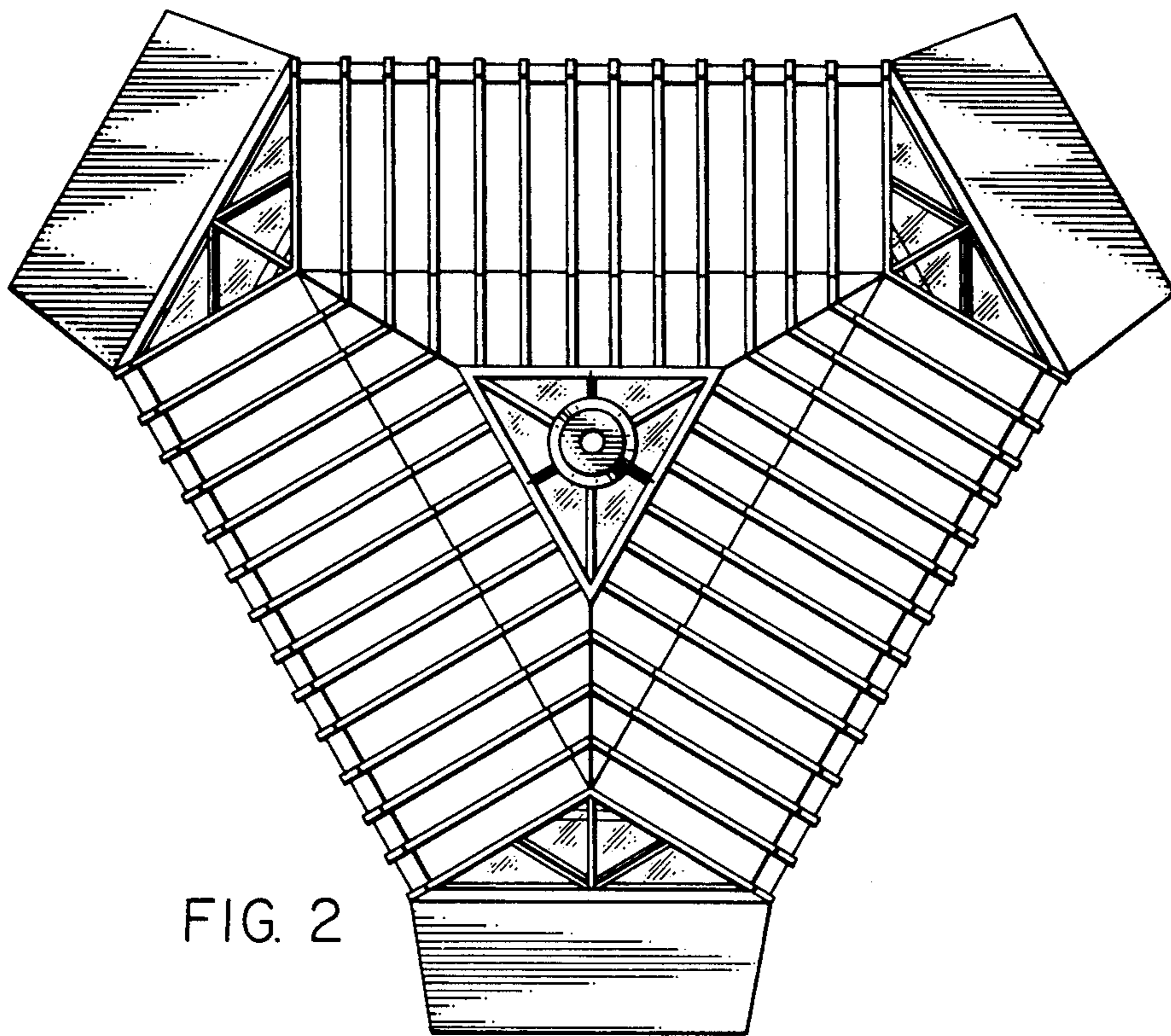

FIG. 2

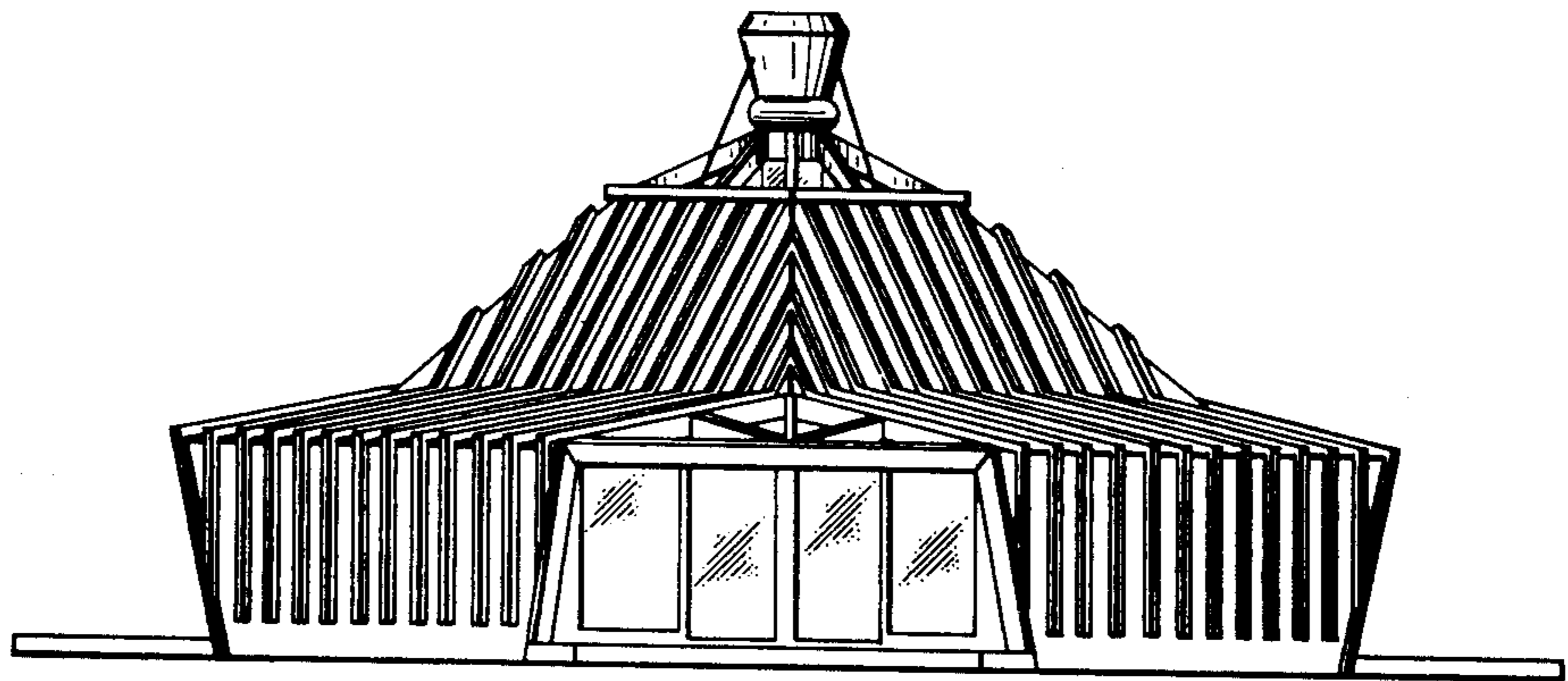

FIG. 3

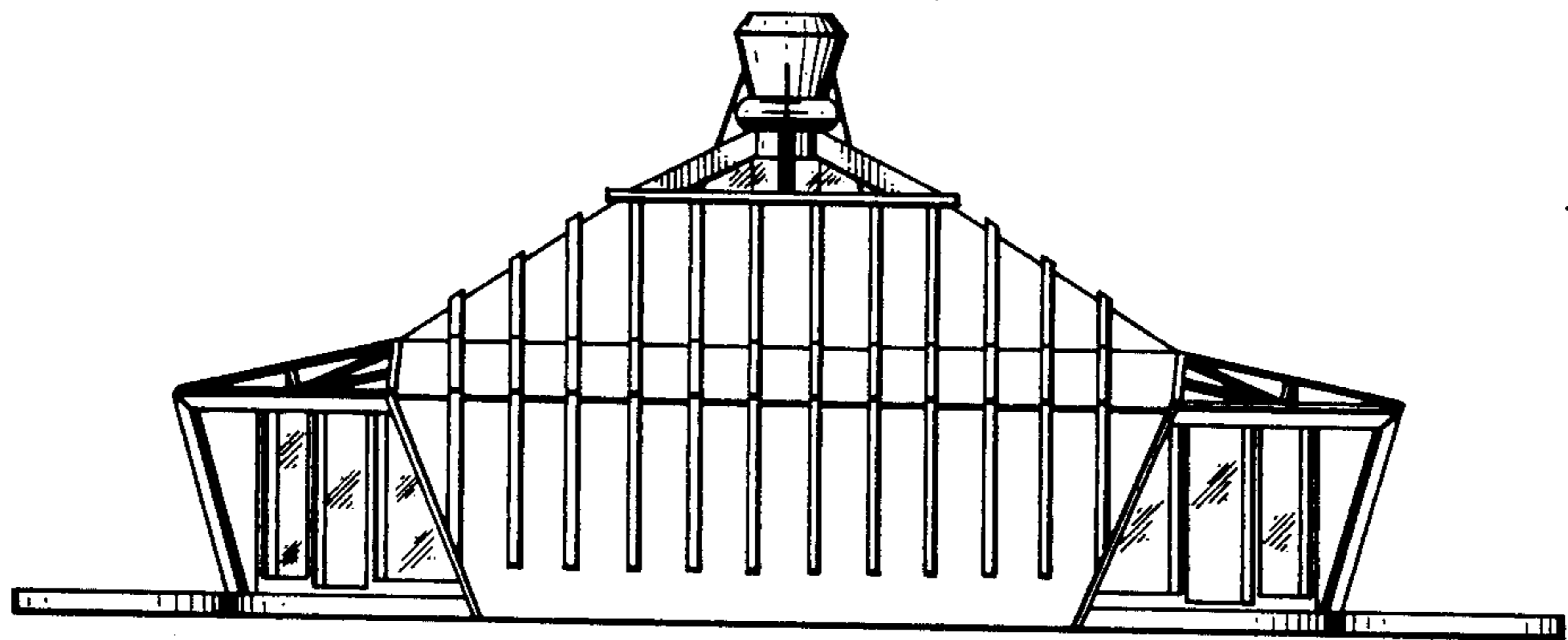

FIG. 4

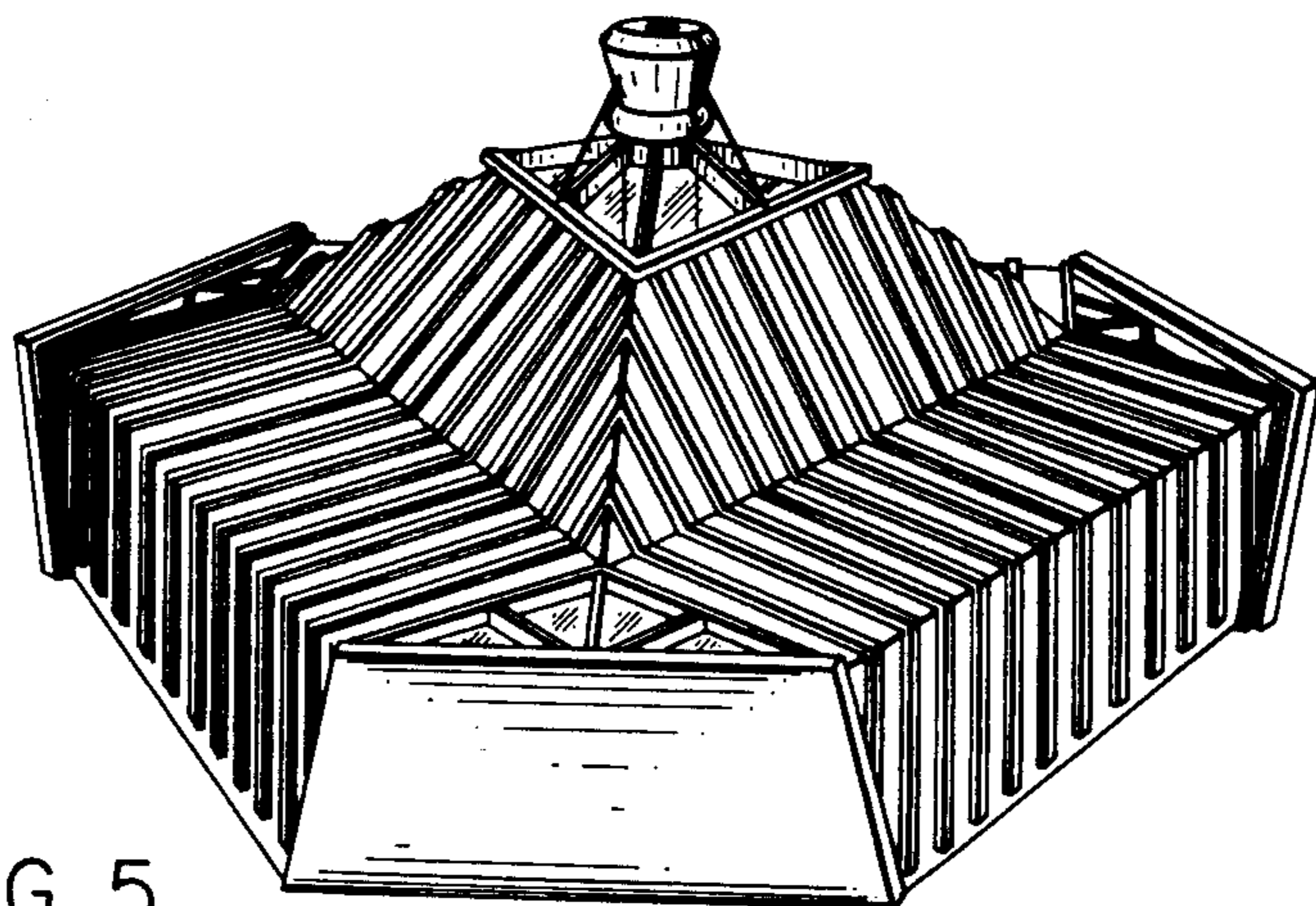

FIG. 5