

[54] DOLL HOUSE

[76] Inventor: Roy V. Friesen, 925 E. 1700 South, Salt Lake City, Utah 84115

[\*\*] Term: 14 Years

[21] Appl. No.: 784,058

[22] Filed: Apr. 4, 1977

[51] Int. Cl. .... D21-01

[52] U.S. Cl. .... D21/114

[58] Field of Search ..... D34/15 LL, 11 A; D25/1, D25/17, 22; 46/11, 12, 18, 19

[56] References Cited

U.S. PATENT DOCUMENTS

- D. 179,409 12/1956 Prochera ..... D34/15 LL
- D. 216,102 11/1969 Thixto ..... D25/25

- D. 217,326 4/1970 Klamer ..... D34/15 LL
- D. 243,110 1/1977 Friesen ..... D34/15 LL
- 3,774,357 11/1973 Moore ..... D34/15 LL

Primary Examiner—Joel Stearman  
 Assistant Examiner—C. A. Rademaker  
 Attorney, Agent, or Firm—Philip A. Mallinckrodt

[57] CLAIM

The ornamental design for a doll house, substantially as shown and described.

DESCRIPTION

FIG. 1 is a front elevational view of a doll house showing my new design;  
 FIG. 2 is top plan view thereof;  
 FIG. 3 is a bottom plan view thereof;  
 FIG. 4 is a rear elevational view thereof;  
 FIG. 5 is a left side elevational view of FIG. 4; and  
 FIG. 6 is a right side elevational view of FIG. 4.

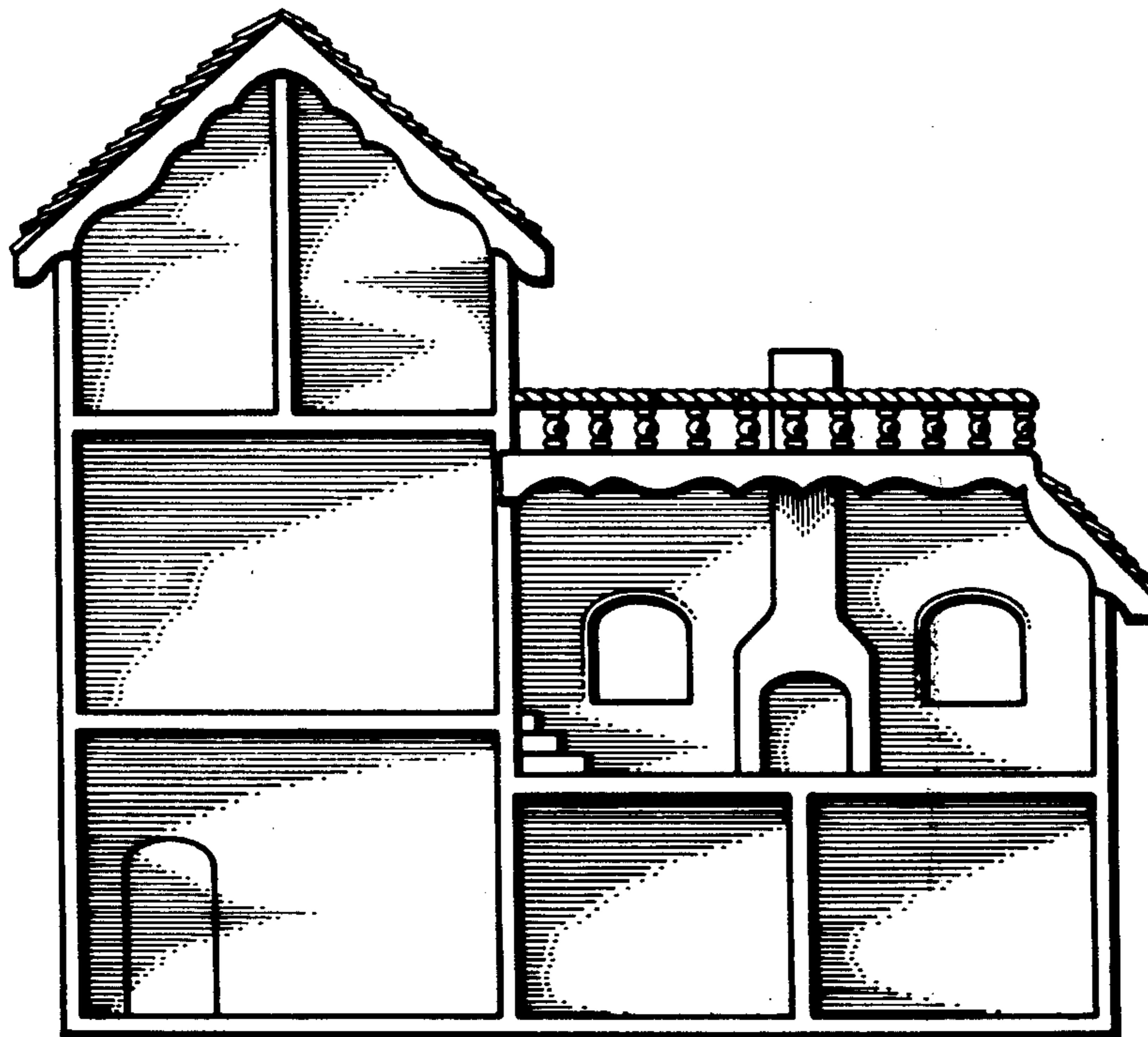

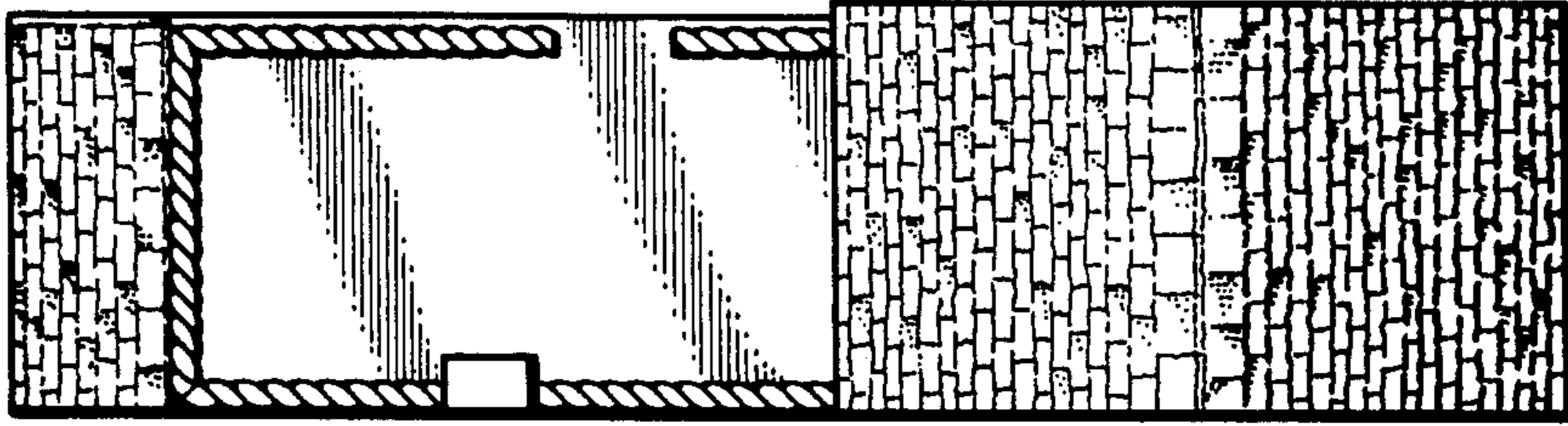

FIG. 2

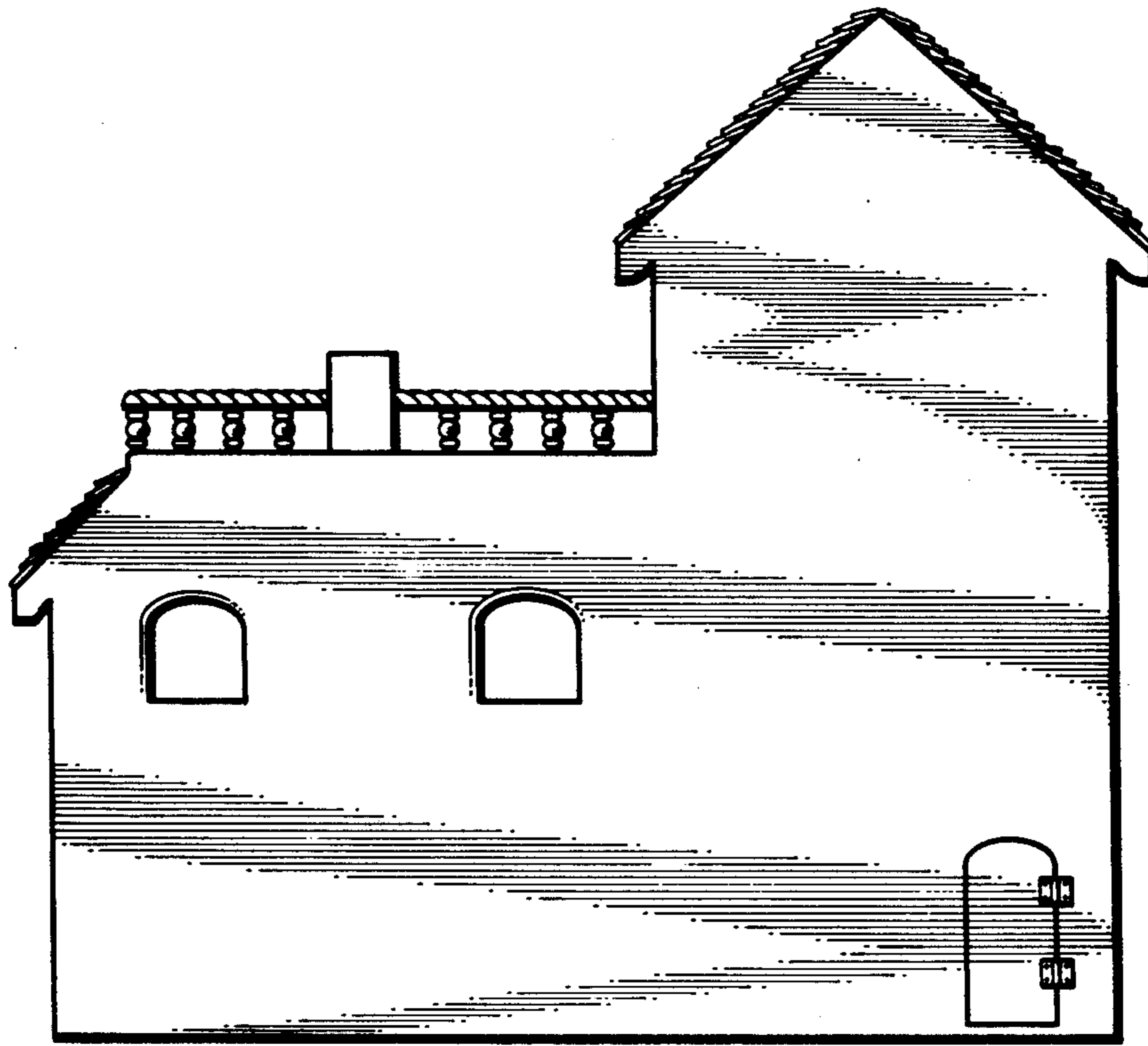

FIG. 1

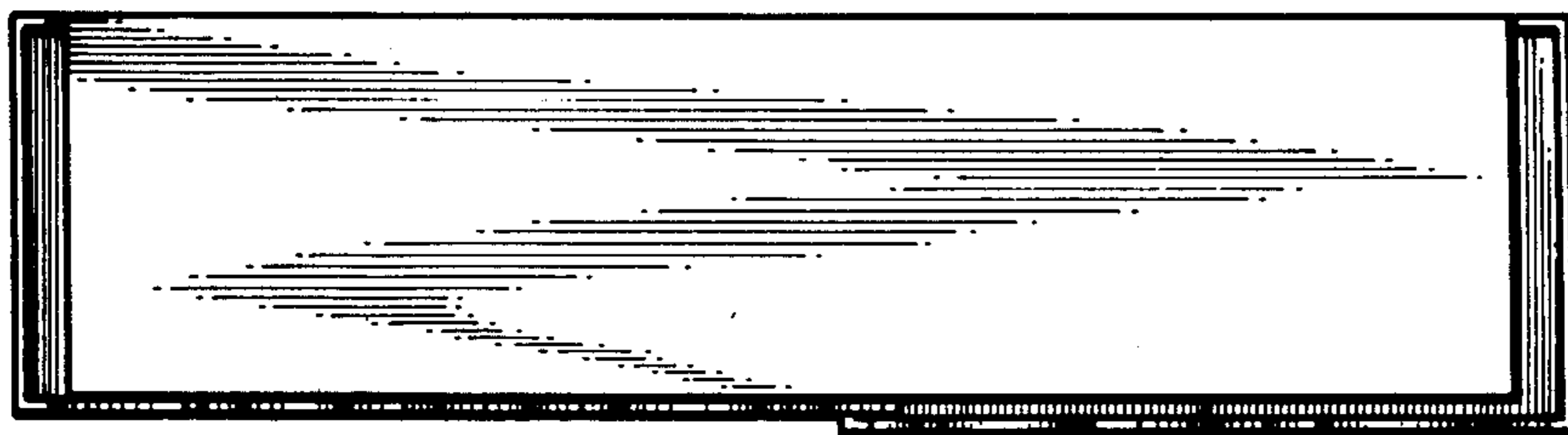

FIG. 3

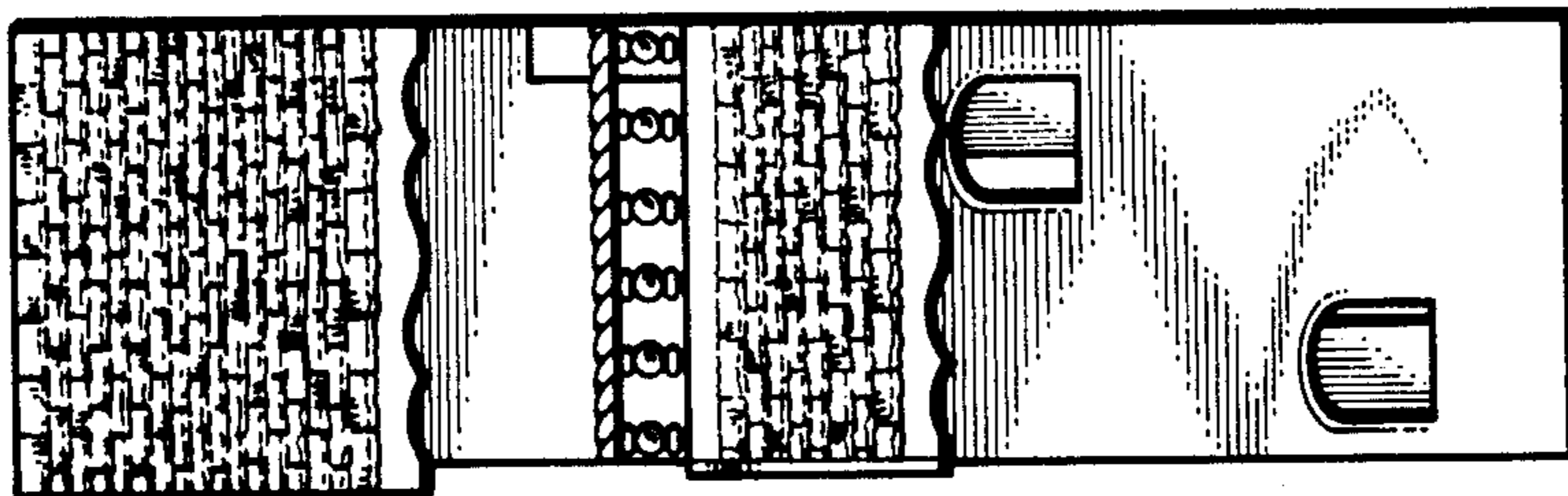

FIG. 6

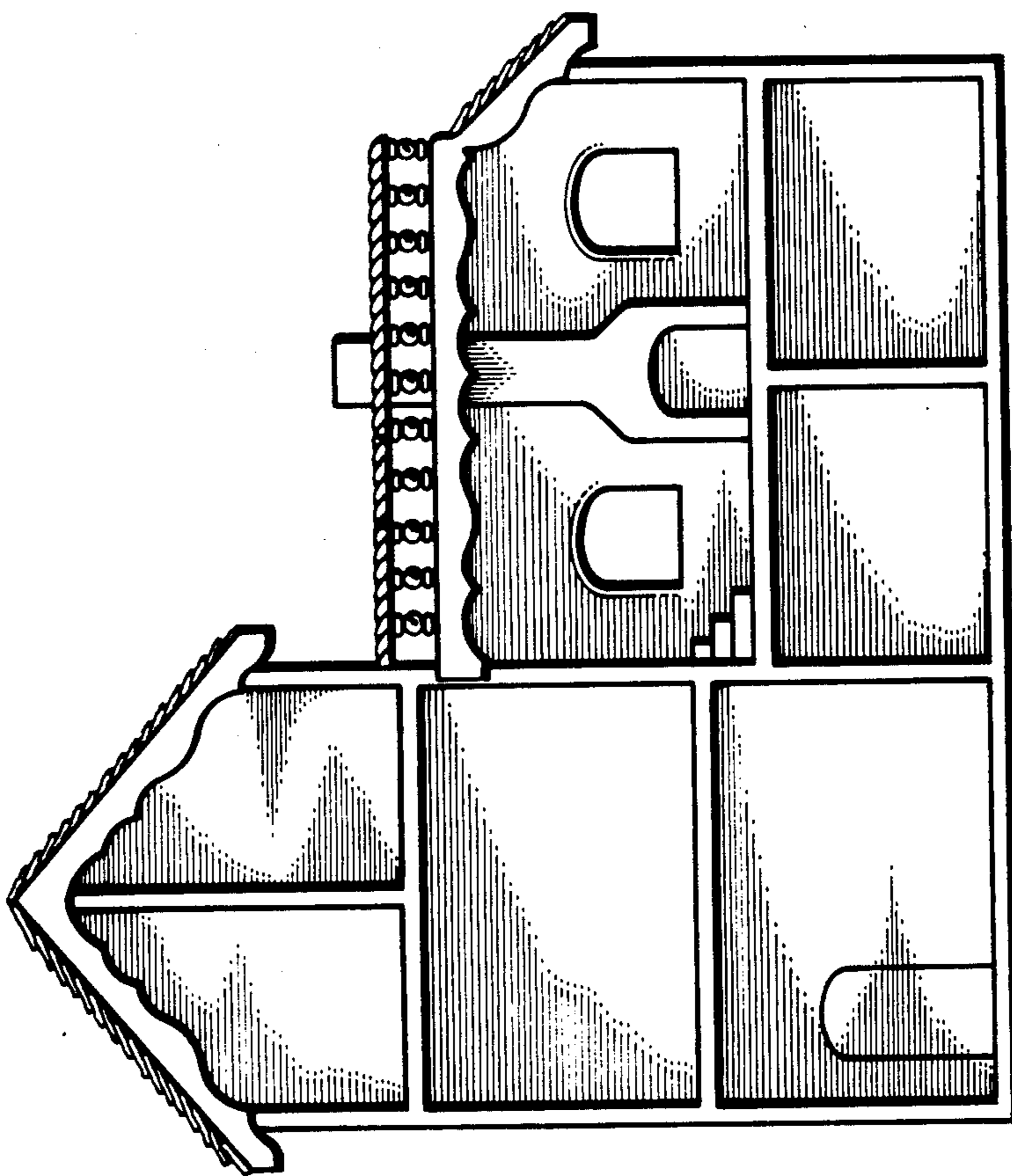

FIG. 4

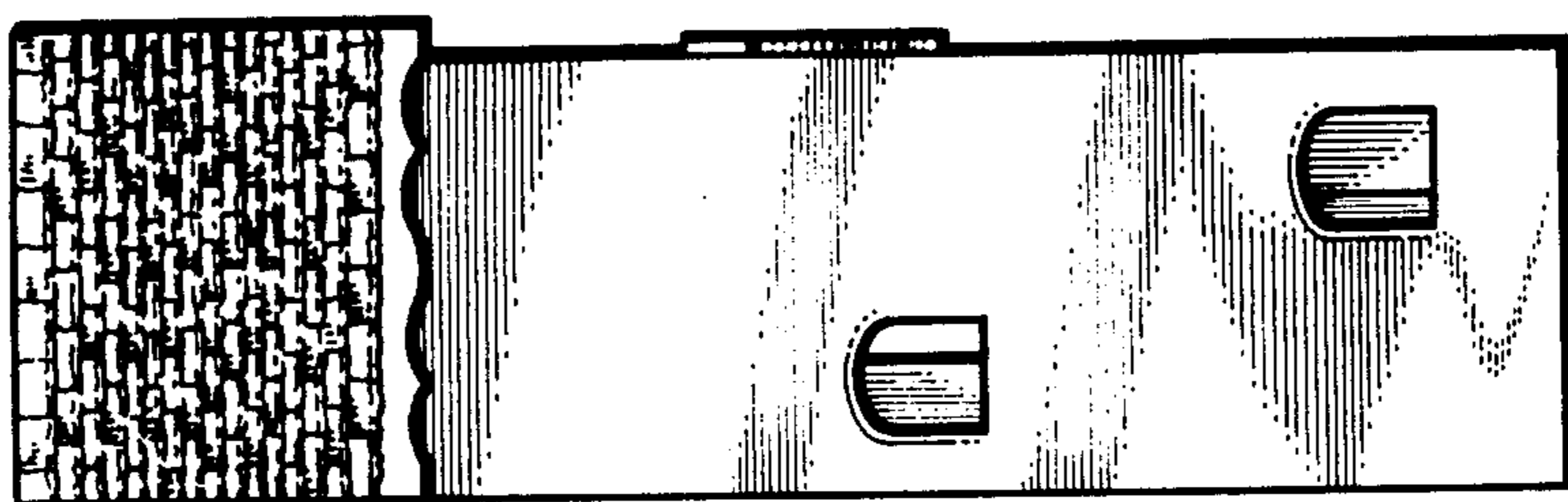

FIG. 5