

[54] RESTAURANT BUILDING

[75] Inventor: Phillip F. Lindberg, Eugene, Oreg.

[73] Assignee: Turkey Inn Enterprises, Inc., Bellingham, Wash.

[\*\*] Term: 14 Years

[21] Appl. No.: 789,947

[22] Filed: Apr. 22, 1977

[51] Int. Cl. .... D25-03

[52] U.S. Cl. .... D25/25; D25/17; D25/22

[58] Field of Search ..... D25/1, 17, 18, 22, 23, D25/25, 33

[56] References Cited

U.S. PATENT DOCUMENTS

- D. 192,629 4/1962 Lindsay ..... D25/17
- D. 216,873 3/1970 Spain et al. .... D25/25

- D. 217,140 4/1970 Spain et al. .... D25/25
- D. 219,335 12/1970 Anderson ..... D25/25
- D. 223,567 5/1972 Folis ..... D25/17
- D. 244,457 5/1977 Dickerson ..... D25/25

Primary Examiner—A. Hugo Word  
Attorney, Agent, or Firm—Robert B. Hughes

[57] CLAIM

The ornamental design of a restaurant building, substantially as shown and described.

DESCRIPTION

FIG. 1 is a perspective view of the restaurant building taken from a location above and off to one side from the front of said building;

FIG. 2 is a front elevational view thereof;

FIG. 3 is a rear elevational view thereof;

FIG. 4 is a side elevational view of the left side of the restaurant building; and

FIG. 5 is a side elevational view of the right side of the restaurant building.

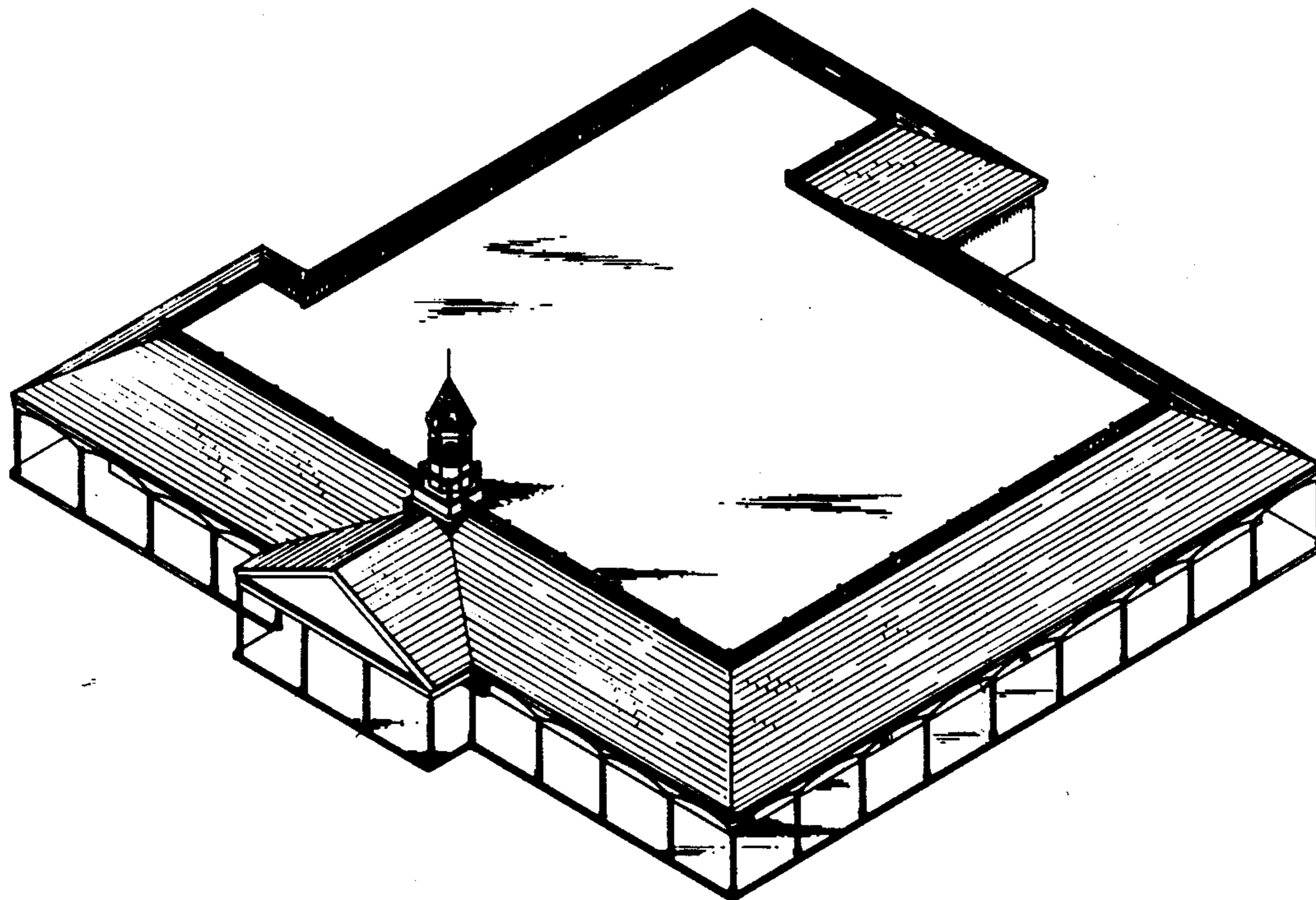
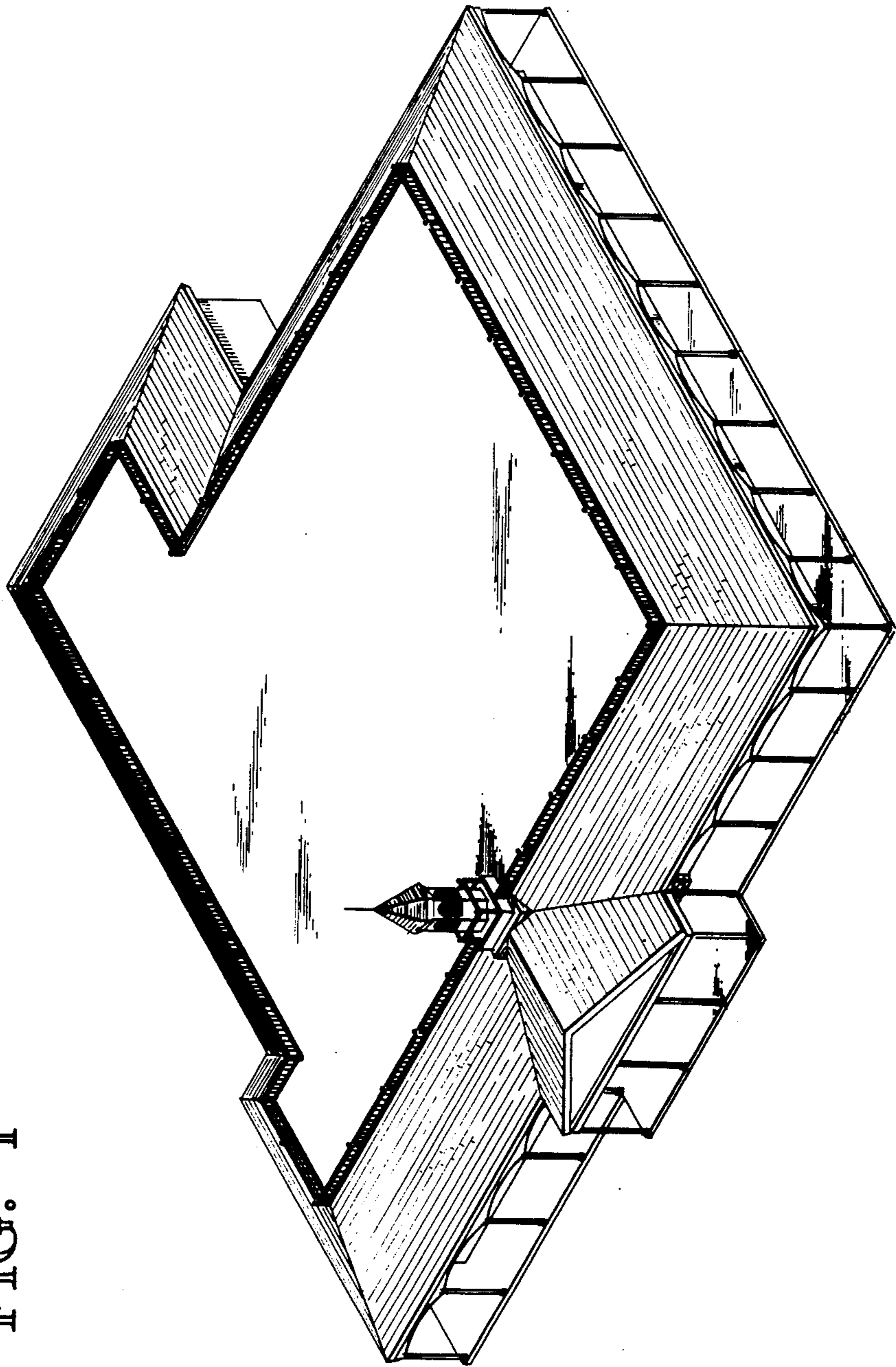

FIG. 1



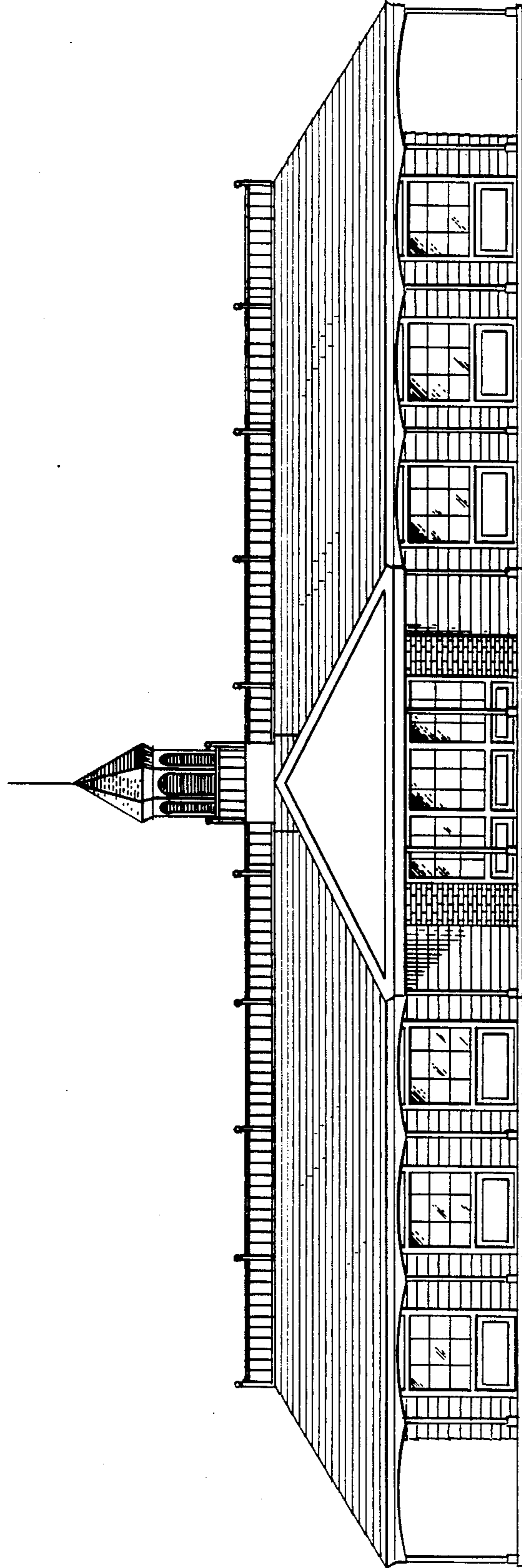

FIG. 2

FIG. 3

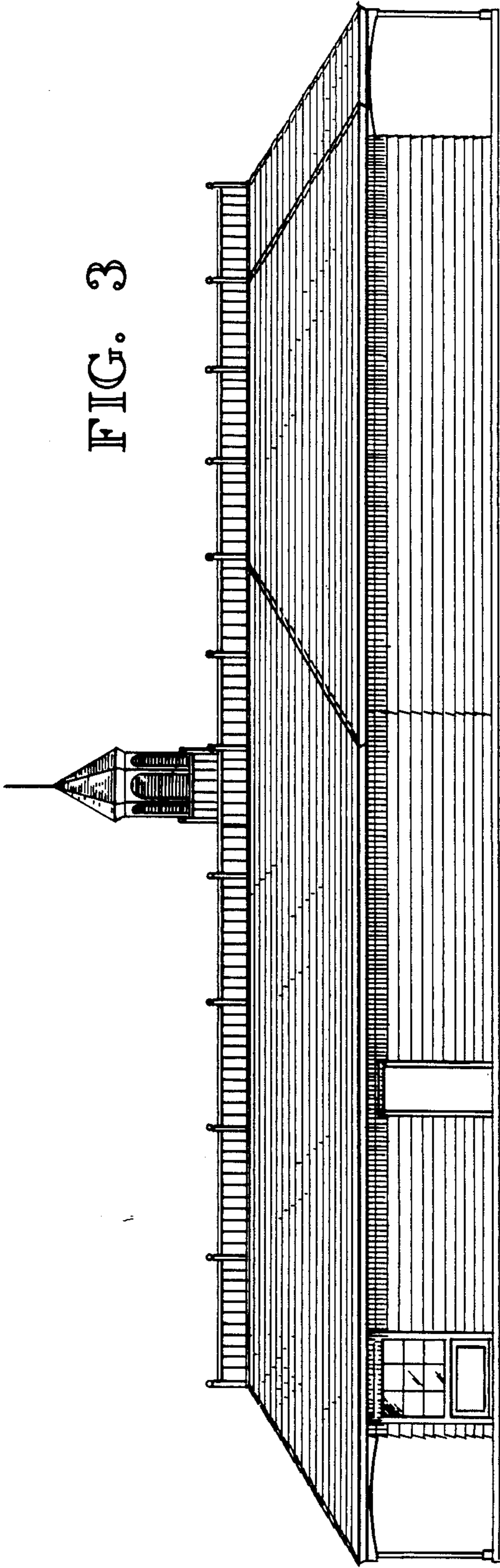

FIG. 4

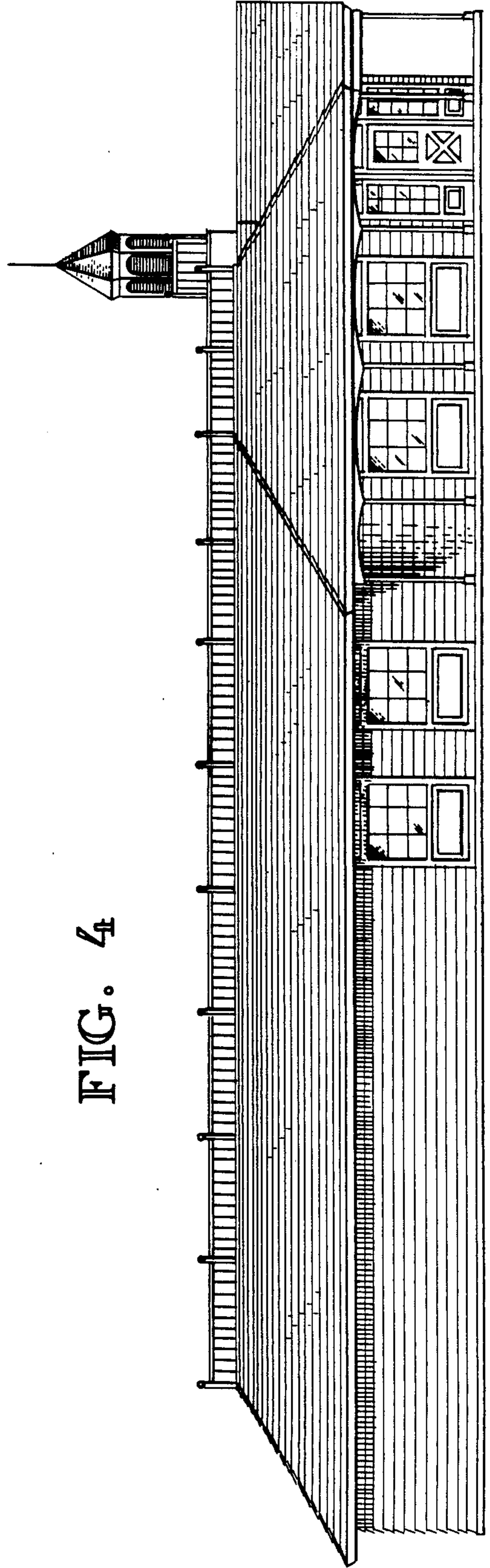

FIG. 5

