

[54] WOOD STOVE

[76] Inventor: John S. Orlando, 1702 W. Second, Eugene, Oreg. 97402

[\*\*] Term: 14 Years

[21] Appl. No.: 830,489

[22] Filed: Sep. 6, 1977

[51] Int. Cl. .... D23-03

[52] U.S. Cl. .... D23/97

[58] Field of Search ..... D23/72, 92, 93, 97; 126/99 R, 114, 58, 60, 61, 62, 63, 64, 65, 66

[56] References Cited

U.S. PATENT DOCUMENTS

D. 237,798 11/1975 Fisher ..... D23/97 X

D. 238,949 2/1976 Giovagnoli ..... D23/93  
4,078,541 3/1978 Roycraft ..... 126/99 R

Primary Examiner—Wallace R. Burke  
Assistant Examiner—Catherine Kemper  
Attorney, Agent, or Firm—Kenneth S. Klarquist

[57] CLAIM

The ornamental design for a wood stove, as shown and described.

DESCRIPTION

FIG. 1 is a right front perspective view of a wood stove, showing my new design;  
FIG. 2 is a left rear perspective view thereof;  
FIG. 3 is a top plan view thereof, shown on a smaller scale;  
FIG. 4 is a rear elevational view thereof; and  
FIG. 5 is a bottom plan view thereof.

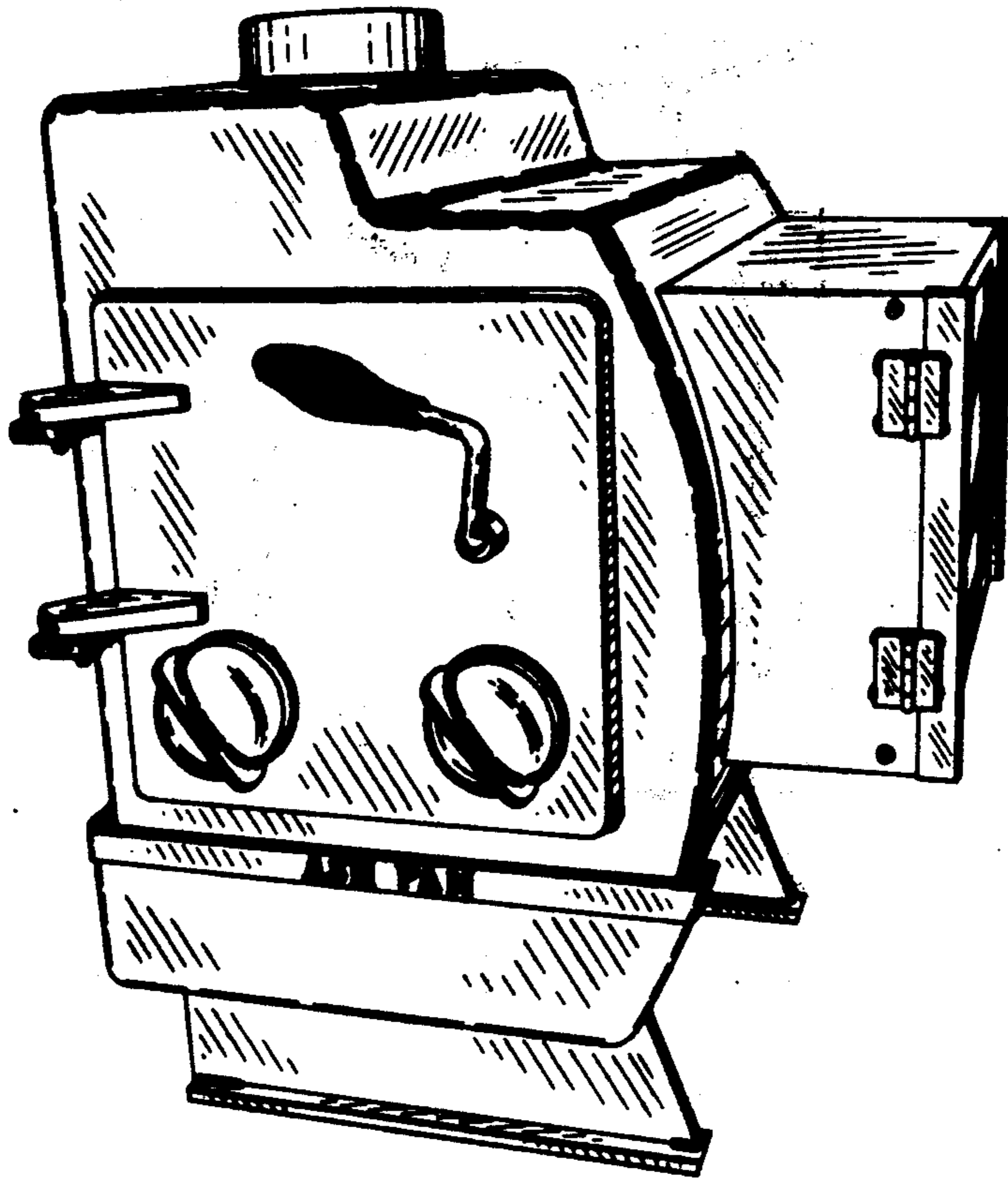

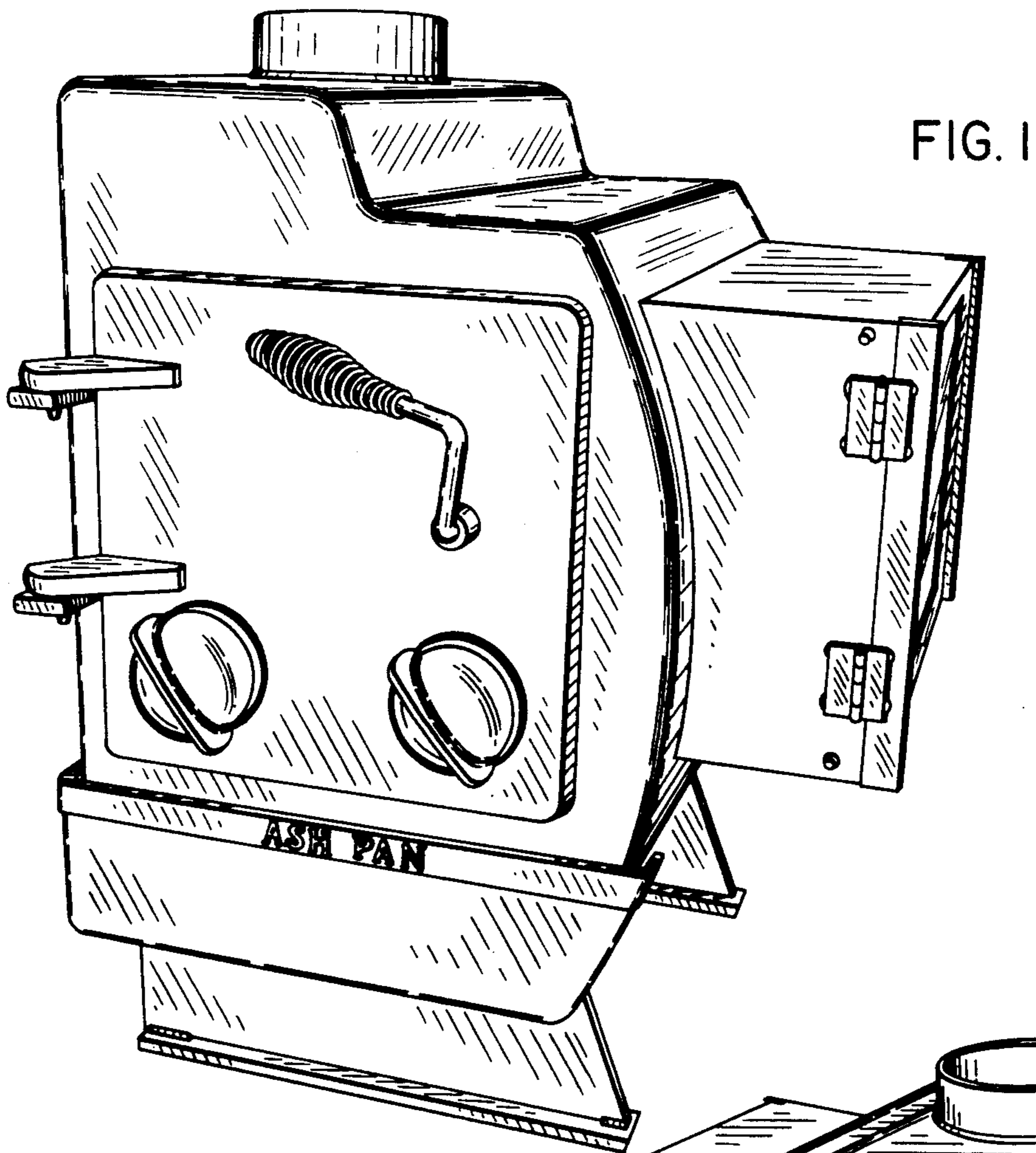

FIG. 2

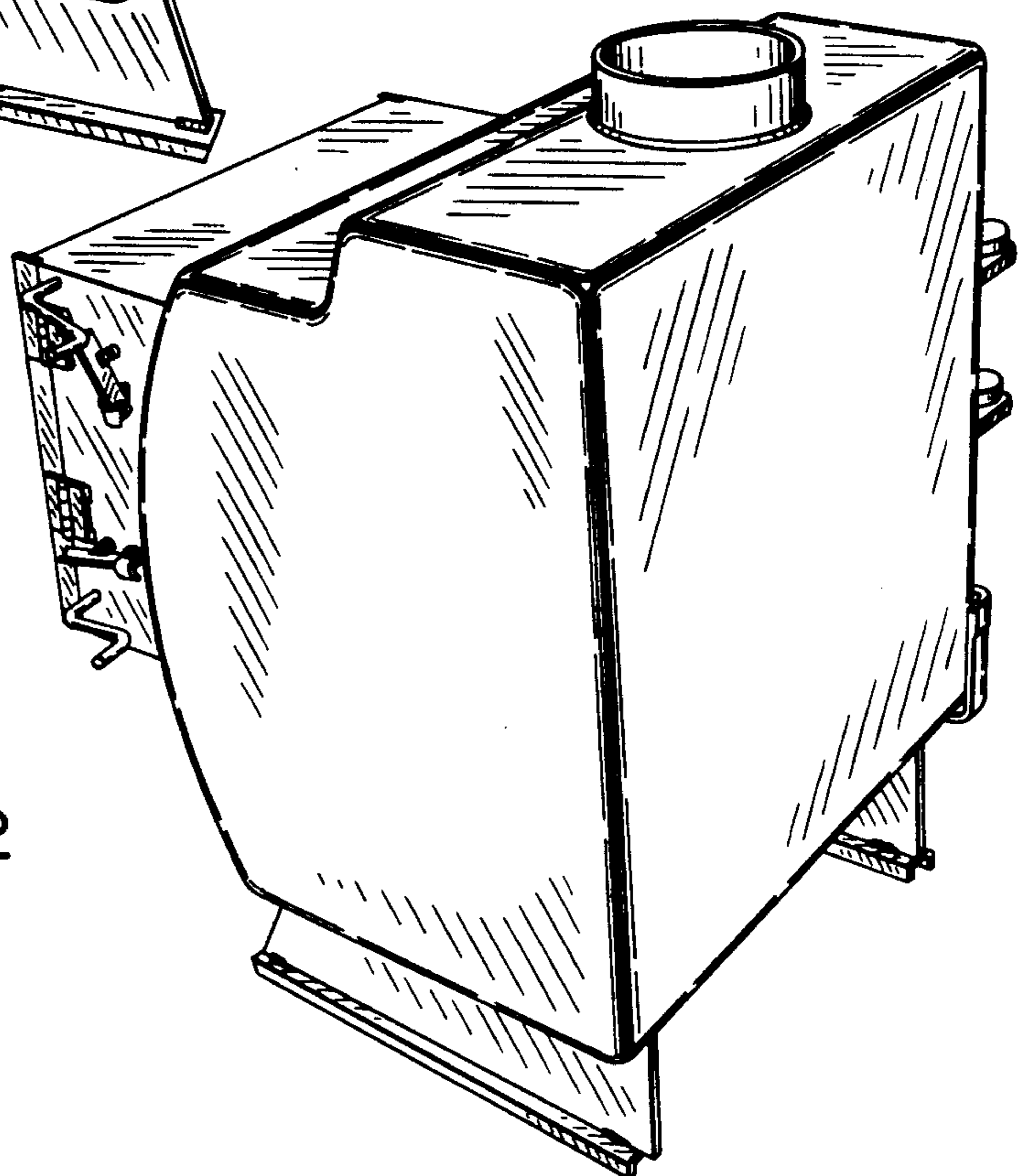

FIG. 3

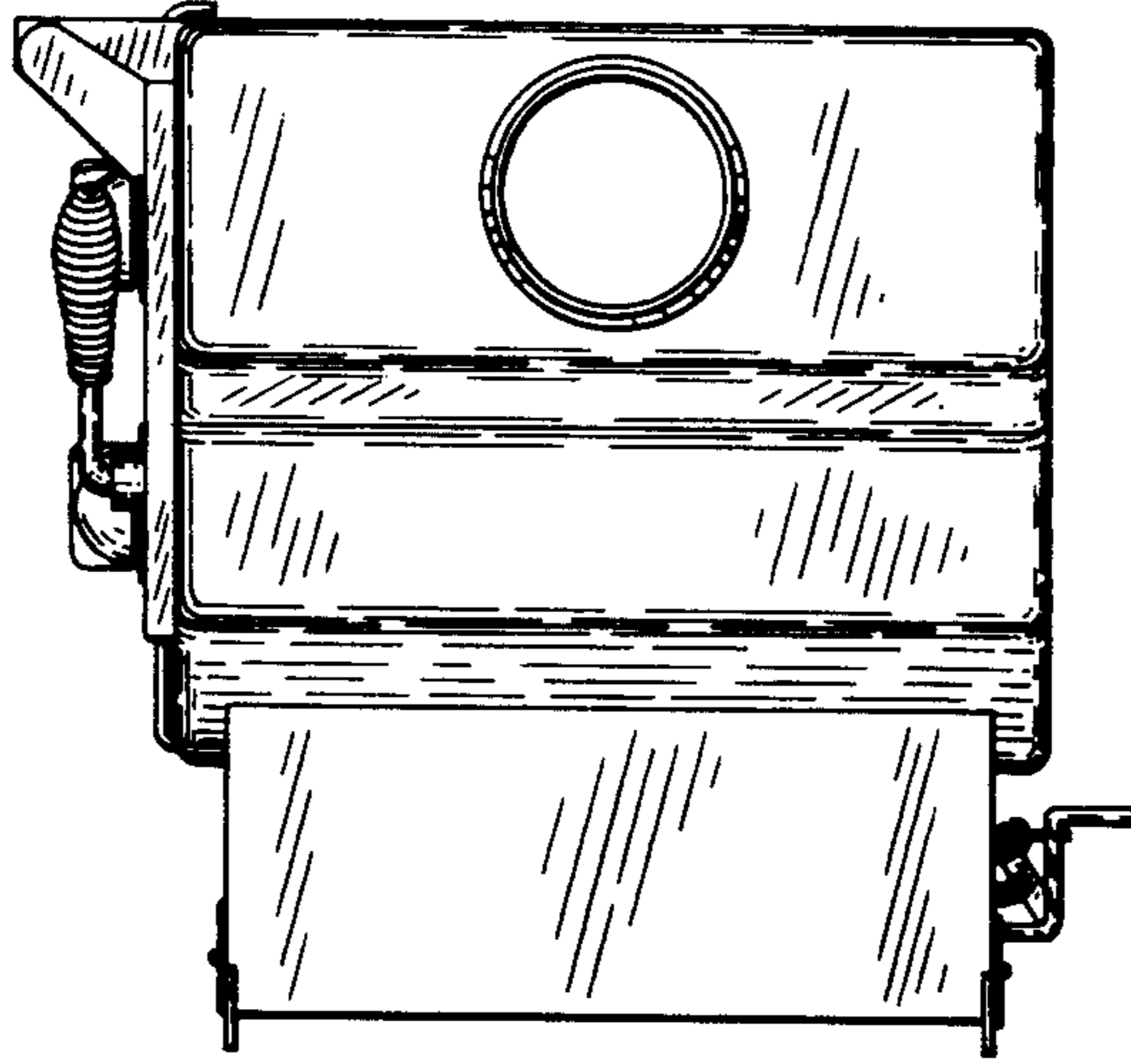

FIG. 4

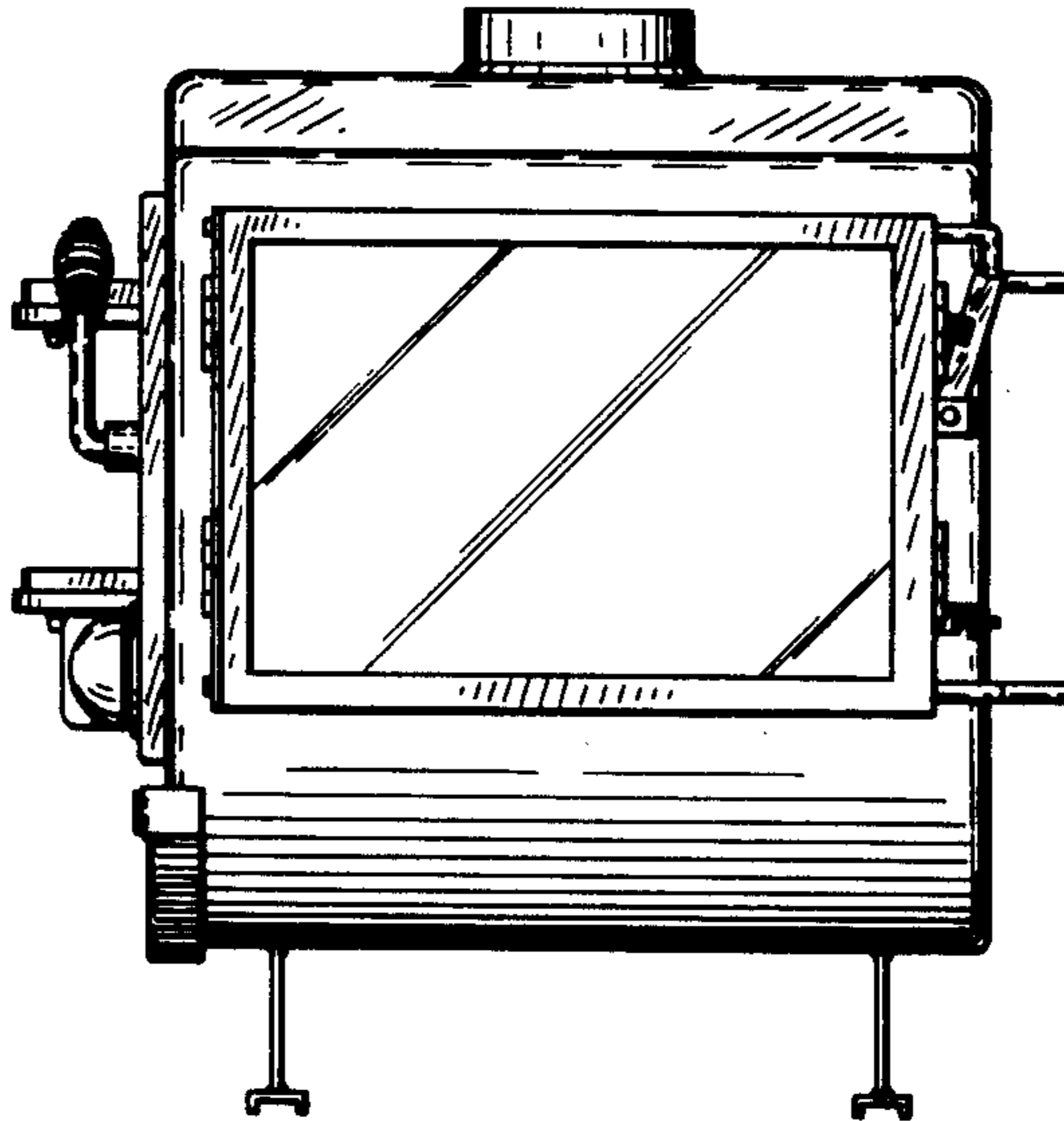

FIG. 5

