

[54] CHRISTMAS TREE FIGURINE

[76] Inventor: Dennis R. Pardus, 1808 Forest La. Lake of the Four Seasons, Crown Point, Ind. 46307

[\*\*] Term: 14 Years

[21] Appl. No.: 800,332

[22] Filed: May 25, 1977

[51] Int. Cl. .... D11-05

[52] U.S. Cl. .... D11/118; D11/127

[58] Field of Search ..... D11/64, 117, 118, 121, D11/124, 125, 127, 128, 130, 84; 428/7, 15-19

[56] References Cited

U.S. PATENT DOCUMENTS

- D. 62,364 5/1923 Pressler ..... D11/118 X
- D. 166,135 3/1952 Stark ..... D11/118
- D. 237,733 11/1975 Roberts ..... D11/84

OTHER PUBLICATIONS

*Display World*, Jun. 1964, p. 94—Talking Christmas Tree at bottom.

Primary Examiner—Louis S. Zarfes  
Attorney, Agent, or Firm—Walter Leuca

[57] CLAIM

The ornamental design for a Christmas tree figurine, substantially as shown.

DESCRIPTION

FIG. 1 is a front elevational view of a christmas tree figurine showing my new design;  
FIG. 2 is a side elevational view thereof as viewed from the left side of FIG. 1;  
FIG. 3 is a side elevational view thereof as viewed from the right side of FIG. 1;  
FIG. 4 is a top plan view thereof;  
FIG. 5 is a back elevational view thereof; and  
FIG. 6 is a bottom plan view thereof.

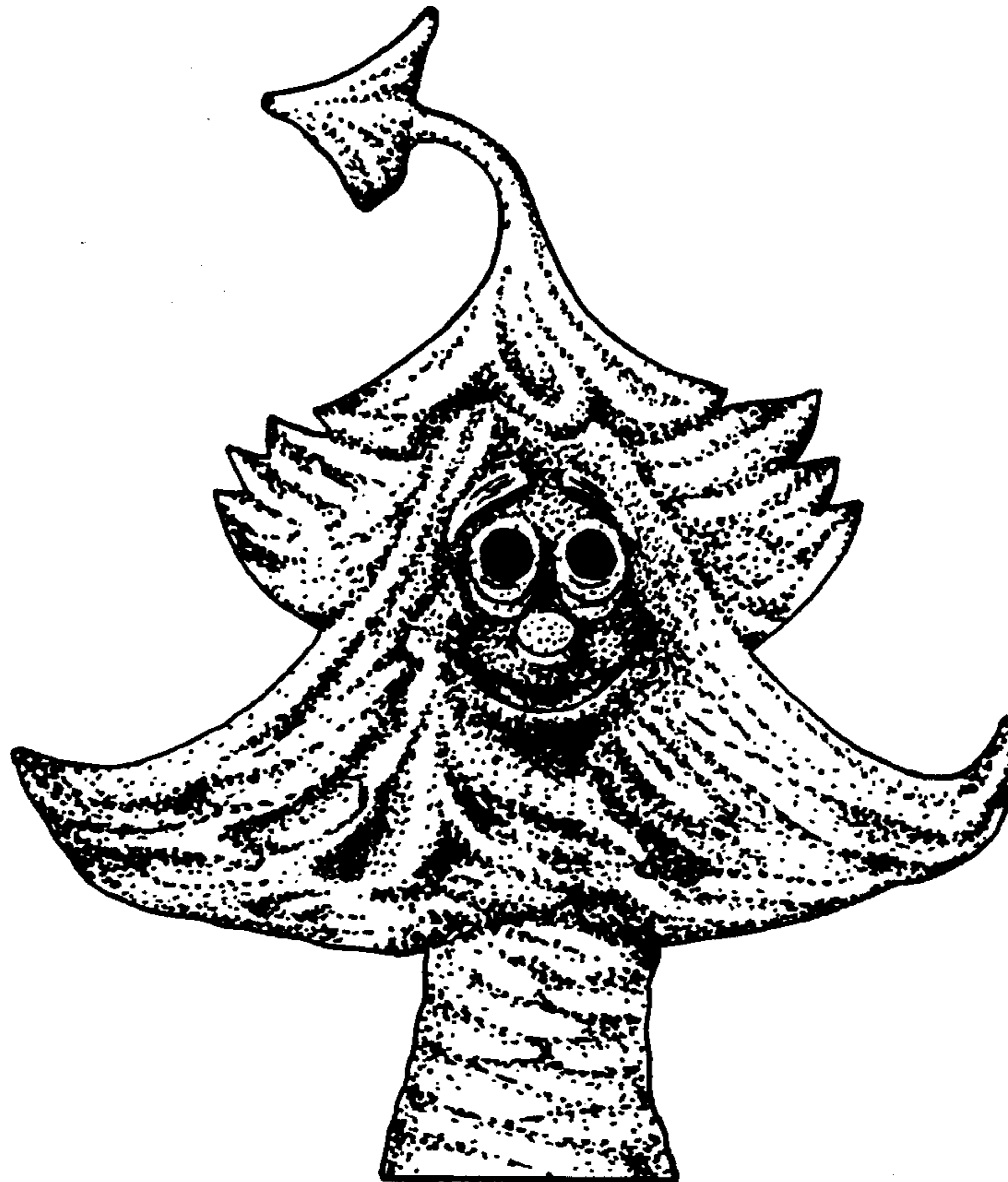
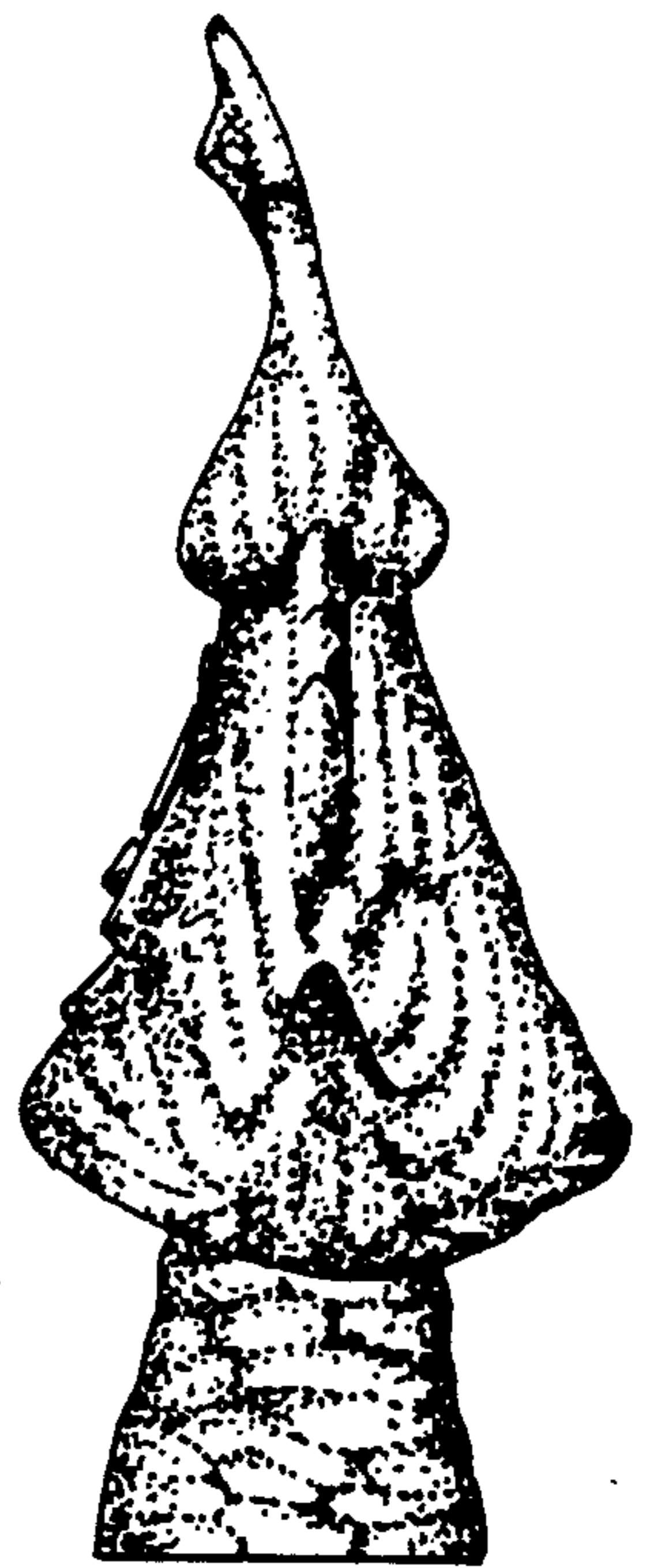



*Fig-2*



*Fig-1*



*Fig-3*



*Fig-5*



*Fig-4*

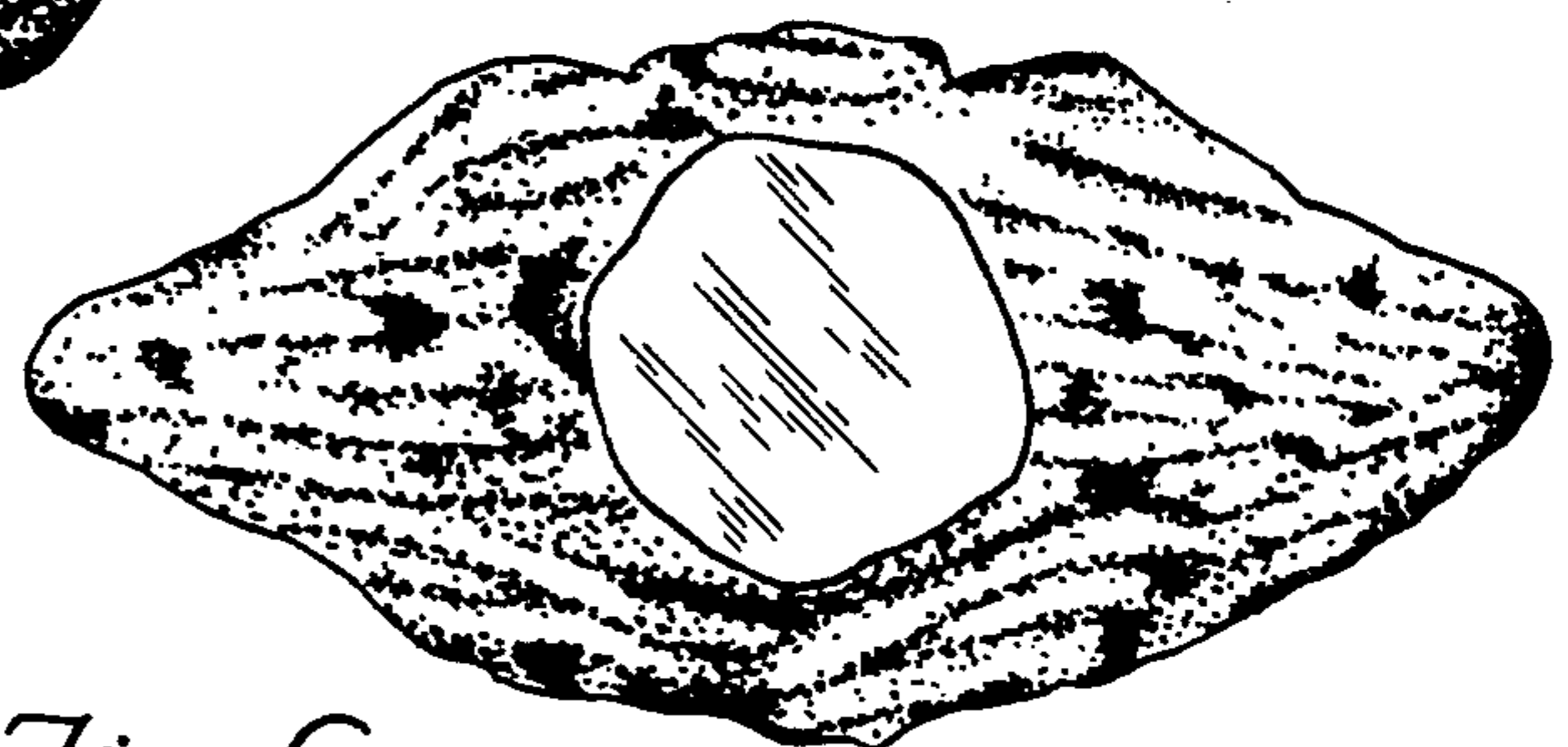

*Fig-6*