

[54] BUILDING

[76] Inventor: Daniel L. Robbins, R.R. 2, Republic,
Mo. 65738

[**] Term: 14 Years

[21] Appl. No.: 785,348

[22] Filed: Apr. 7, 1977

[51] Int. Cl. D25—03

[52] U.S. Cl. D25/33

[58] Field of Search D25/1, 17, 22, 23, 25,
D25/33; 52/79.1, 79.7, 282, 220

[56]

References Cited

U.S. PATENT DOCUMENTS

D. 192,026	1/1962	McGee et al.	D25/33
D. 197,222	12/1963	Tessin	D25/22
D. 210,652	4/1968	Kurash	D25/22
4,077,170	3/1978	Van der Lely	52/79.1

Primary Examiner—A. Hugo Word
Attorney, Agent, or Firm—Claude W. Lowe

[57]

CLAIM

The ornamental design for a building, as shown and described.

DESCRIPTION

FIG. 1 is a front elevational view of the building design; FIG. 2 is an end elevational view, the other end being substantially similar thereto; and FIG. 3 is a rear elevational view of the building design.

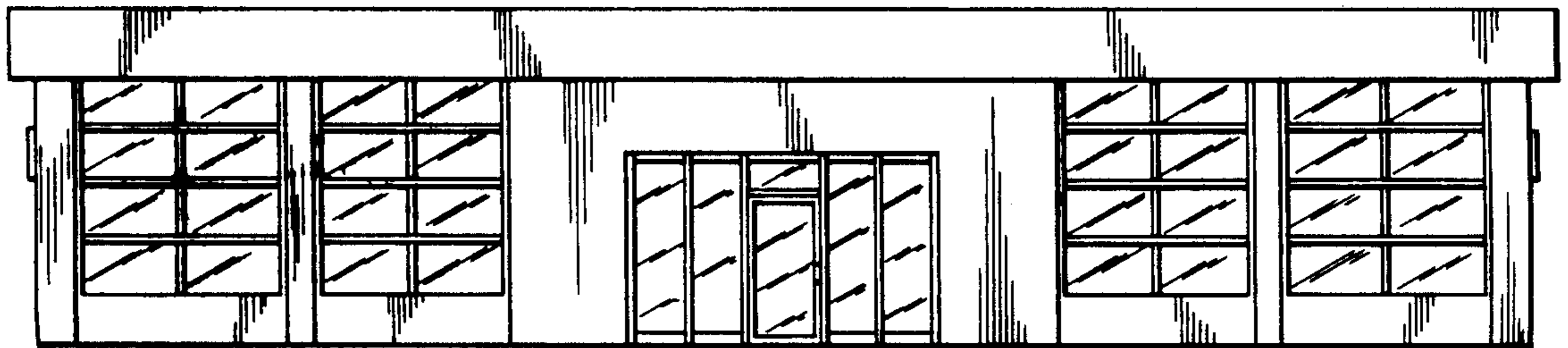

Fig. 1.

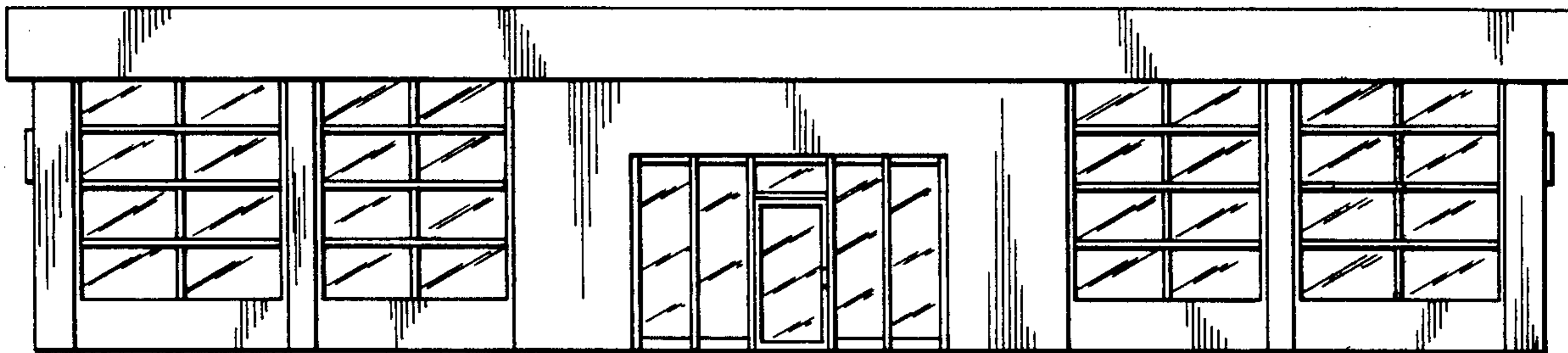

Fig. 2.

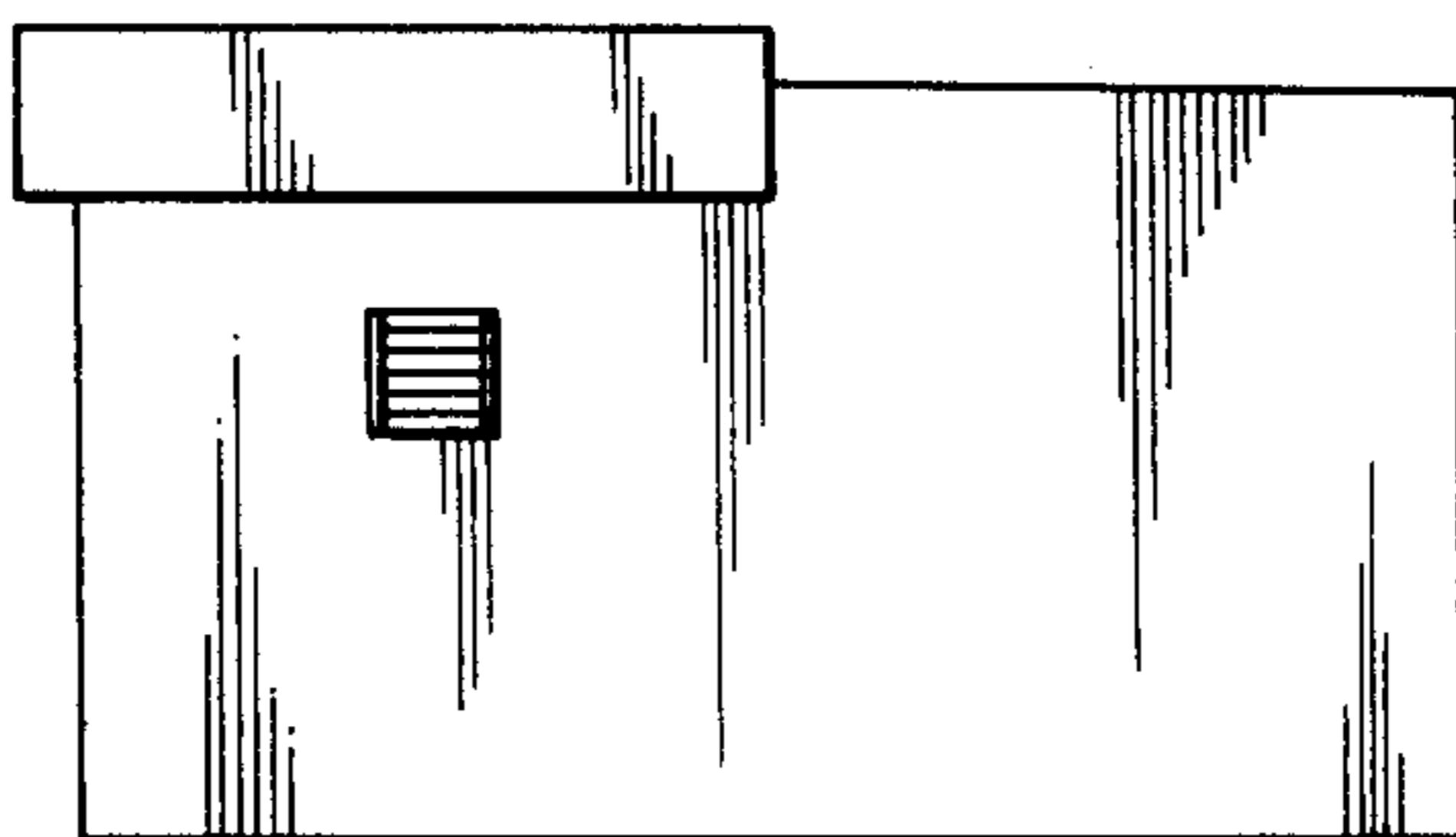

Fig. 3.

