

[54] **COMBINED JACKET AND DETACHABLE PACK, OR SIMILAR ARTICLE**

[76] Inventor: **Ted G. Shaw**, 1201 Hillside Rd., Northbrook, Ill. 60015

[**] Term: **14 Years**

[21] Appl. No.: **806,628**

[22] Filed: **Jun. 15, 1977**

Related U.S. Application Data

[63] Continuation-in-part of Ser. No. 745,521, Nov. 29, 1976, Pat. No. Des. 250,226.

[51] Int. Cl. **D2-02**

[52] U.S. Cl. **D2/184; D2/191**

[58] Field of Search **D2/183, 184, 187, 191, D2/192, 202, 203, 206; 2/94**

References Cited

U.S. PATENT DOCUMENTS

D. 168,128 11/1952 Slater **D2/191**

FOREIGN PATENT DOCUMENTS

1565553 5/1969 France **2/94**

OTHER PUBLICATIONS

Sears Fall/Winter '75 Cat., Phila., Boston Ed., p. 625, lower right corner jacket.

Primary Examiner—Joel Stearman
Assistant Examiner—Jane E. Corrigan
Attorney, Agent, or Firm—Esther O. Kegan

[57] **CLAIM**

The ornamental design for a combined jacket and detachable pack, or similar article, as shown and described.

DESCRIPTION

FIG. 1 is a front perspective view of a combined jacket and detachable pack, or similar article, showing my new design;
FIG. 2 is a rear perspective view;
FIG. 3 is a front elevational view;
FIG. 4 is a rear elevational view;
FIG. 5 is a right side elevational view;
FIG. 6 is a top plan view;
FIG. 7 is a bottom plan view; and,
FIG. 8 is a view similar to FIG. 5 showing the pack in detached condition.

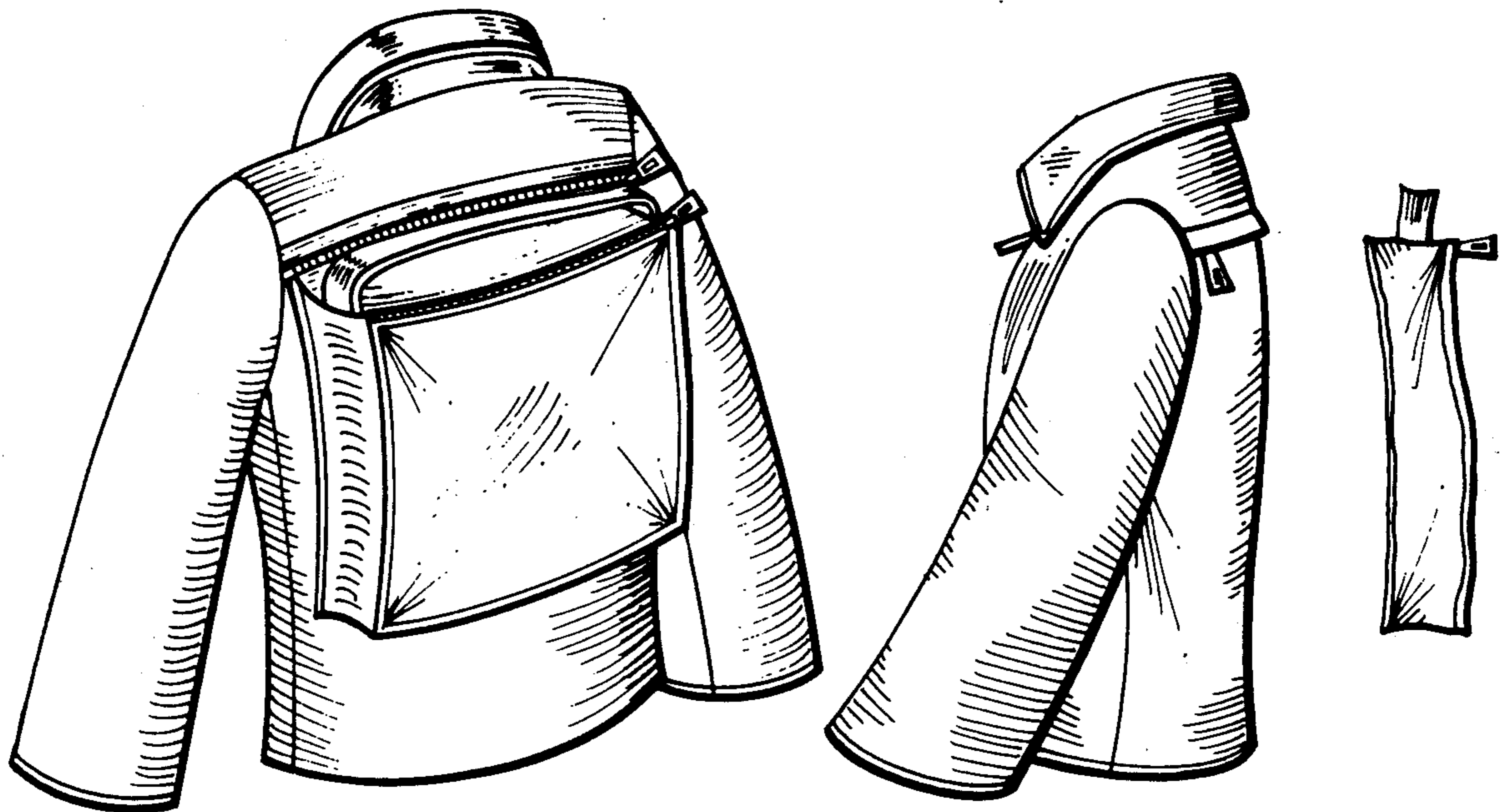

FIG. 1

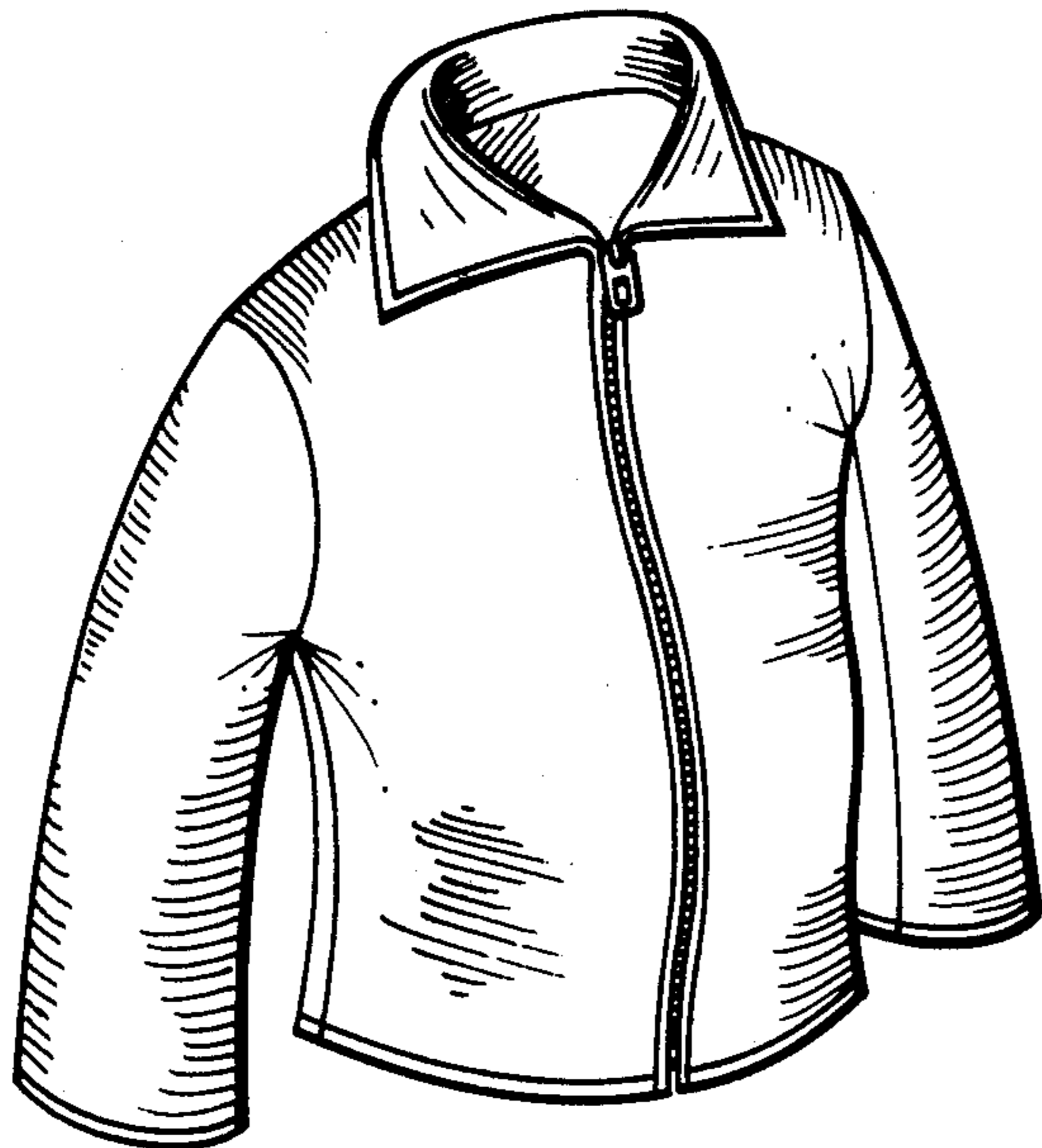

FIG. 2

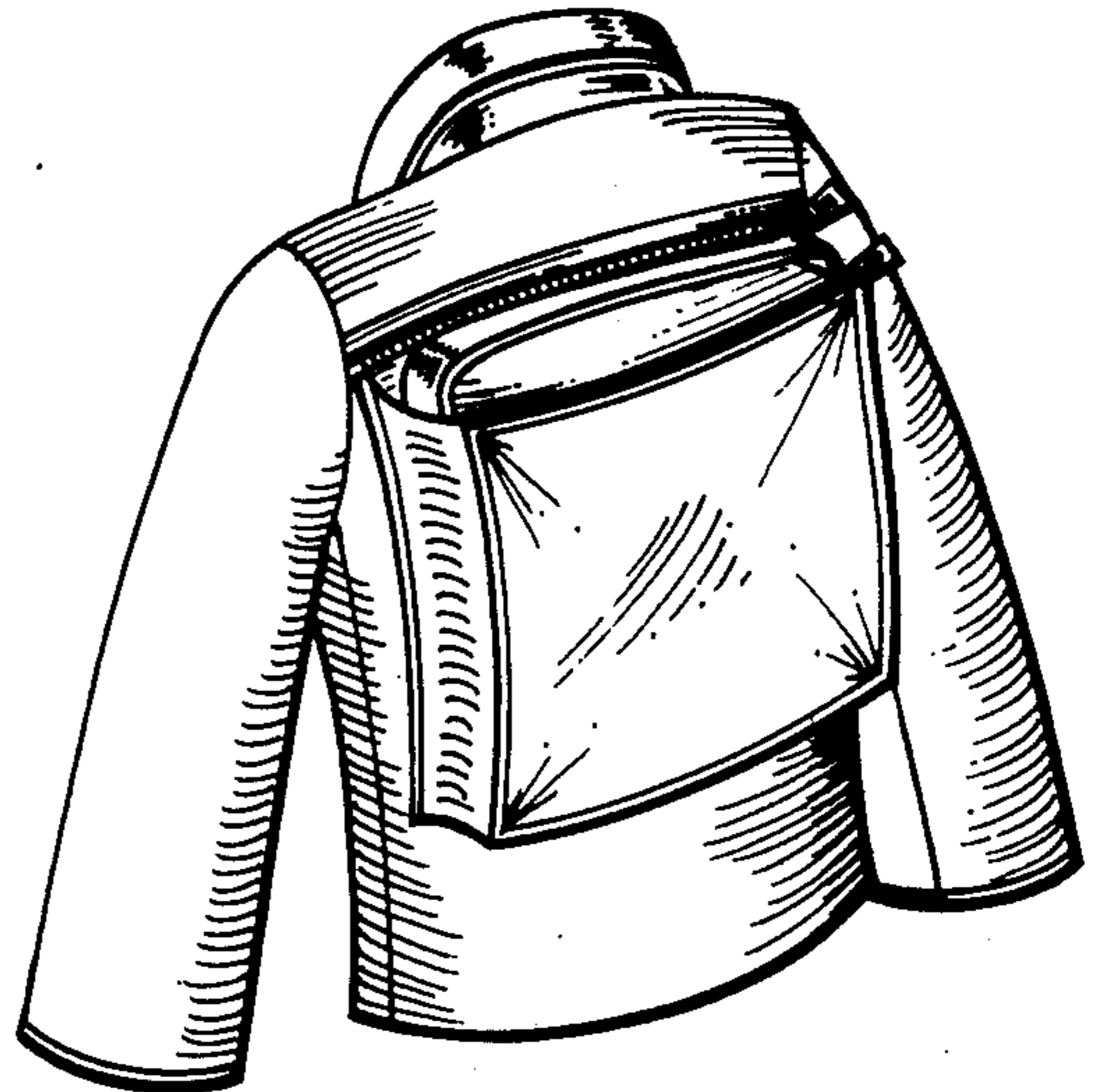

FIG. 3



FIG. 4

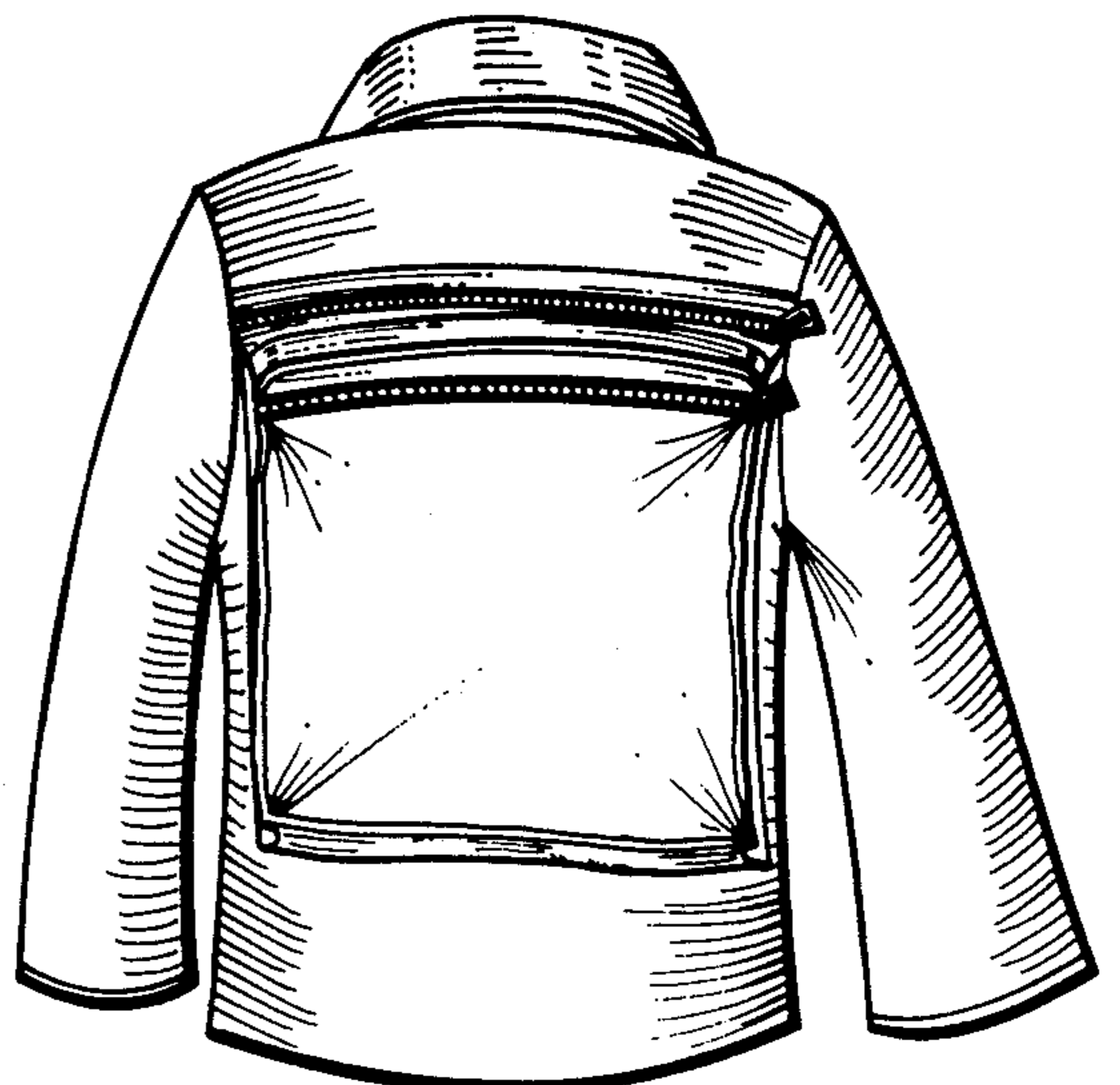

FIG. 5

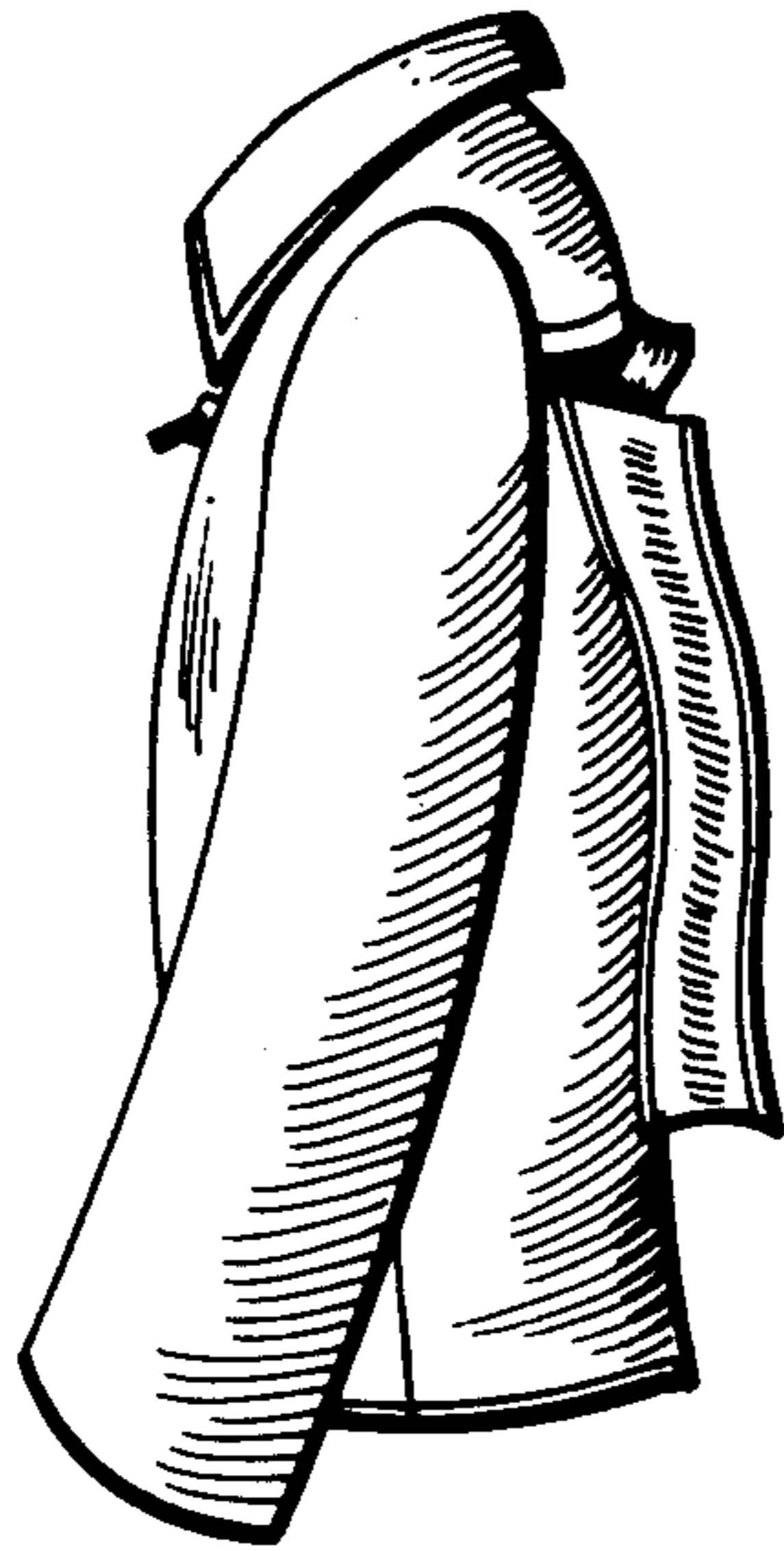

FIG. 6

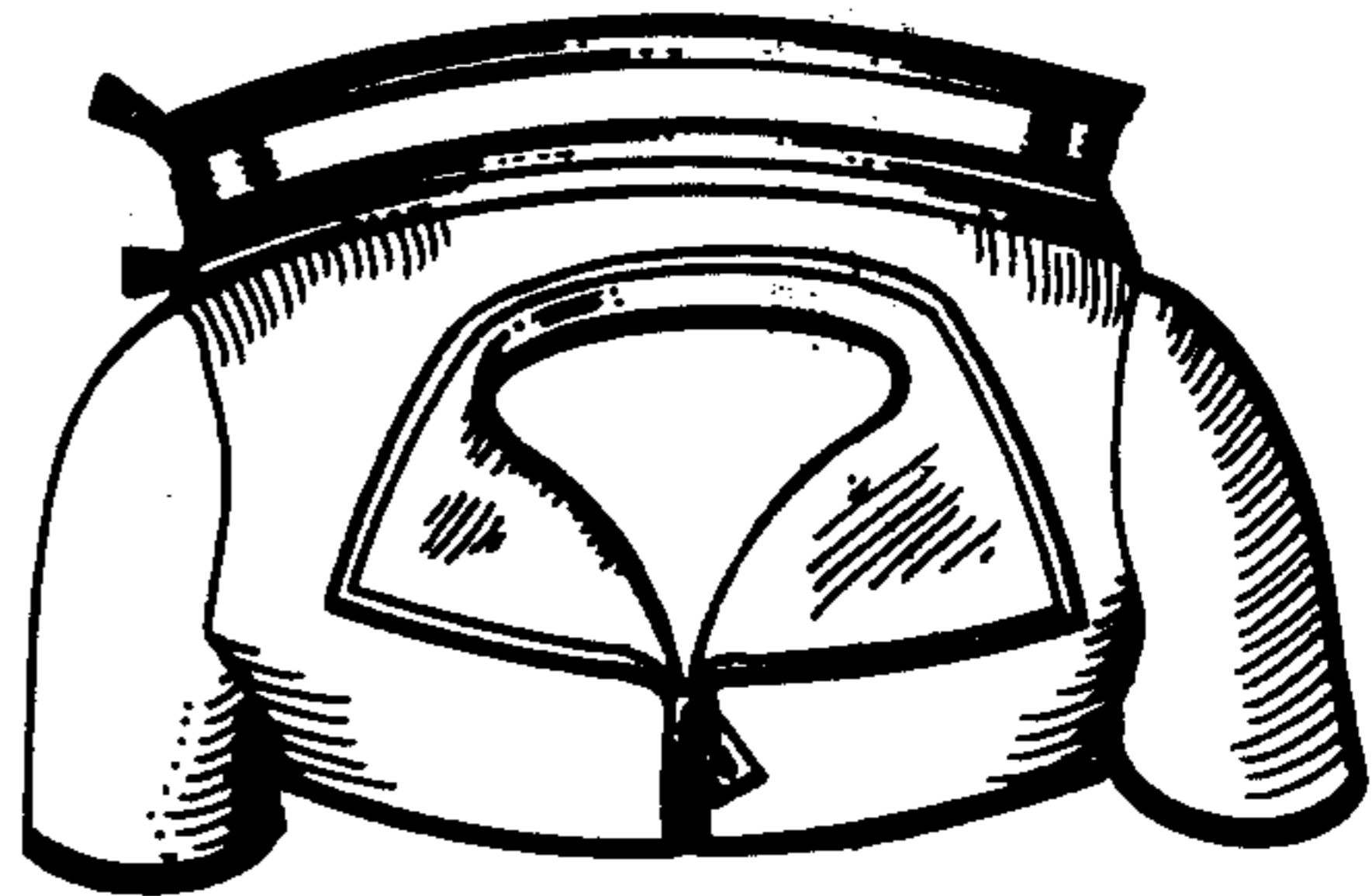

FIG. 7

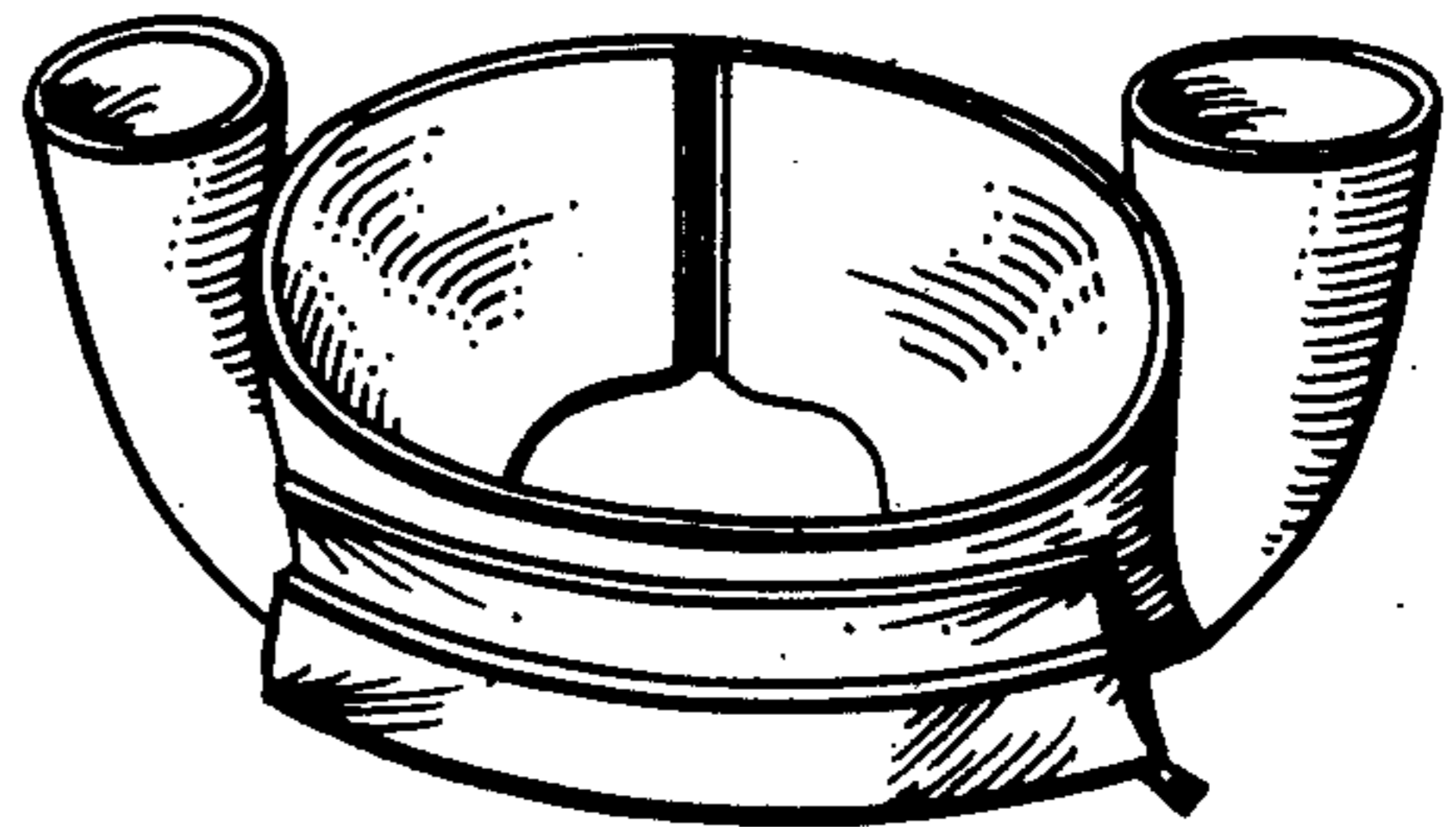

FIG. 8

