

[54] WHIRLPOOL BATHTUB

[76] Inventor: Philip I. Ogden, P.O. Box #7671, Boise, Id. 83707

[**] Term: 14 Years

[21] Appl. No.: 832,542

[22] Filed: Sep. 12, 1977

[51] Int. Cl. D24-02; D23-02

[52] U.S. Cl. D24/38; D23/55

[58] Field of Search 128/66, 369; 4/173, 4/172, 177; D23/55; D24/38

[56] References Cited

U.S. PATENT DOCUMENTS

- D. 226,405 2/1973 Jacuzzi et al. D24/38 X
- D. 237,709 11/1975 Jacuzzi D24/38 X

- D. 245,542 8/1977 Melcior D24/38
- 3,043,296 7/1962 Gregory 128/369 X
- 3,736,924 6/1973 Jacuzzi et al. D23/55

Primary Examiner—Bernard Ansher
Attorney, Agent, or Firm—Paul F. Horton

[57] CLAIM

The ornamental design for a whirlpool bathtub, as shown.

DESCRIPTION

FIG. 1 is a perspective view of a whirlpool bathtub incorporating my new design.

FIG. 2 is a sectional view of one end of the whirlpool bathtub of FIG. 1.

FIG. 3 is a sectional view of the other end of the bathtub of FIG. 1.

FIG. 4 is a planar view of the whirlpool bathtub of FIG. 1.

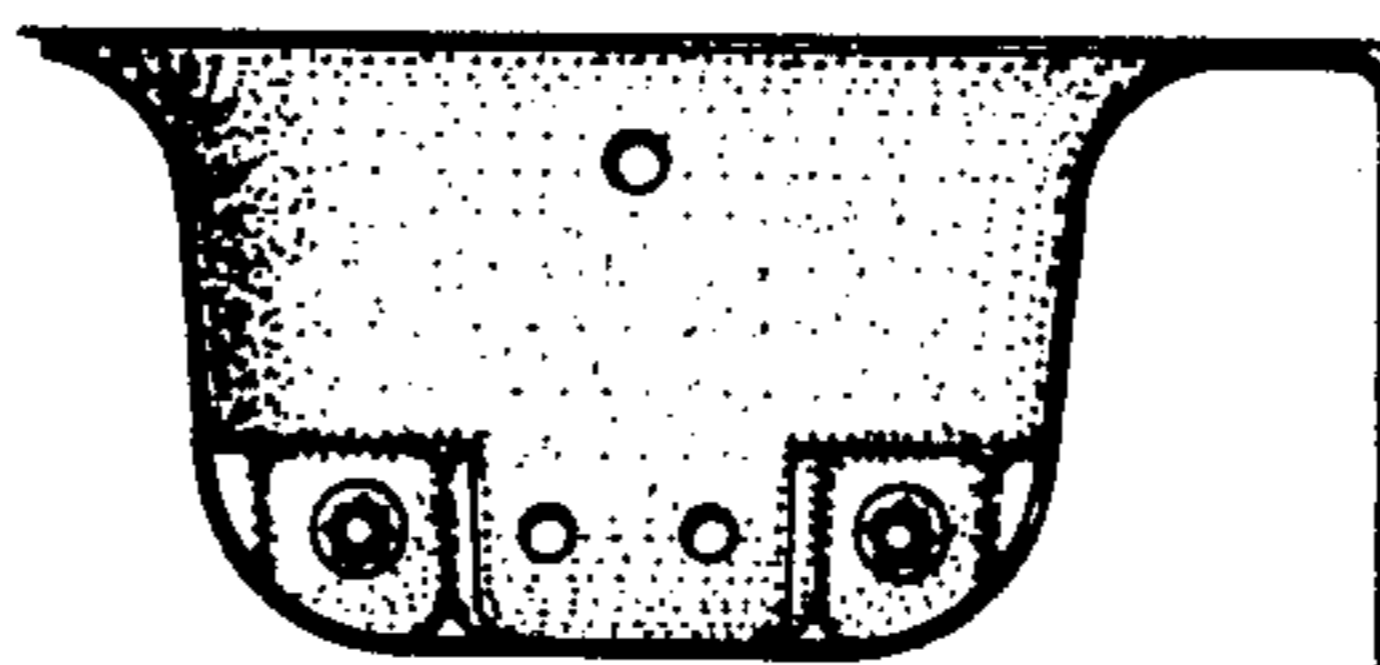
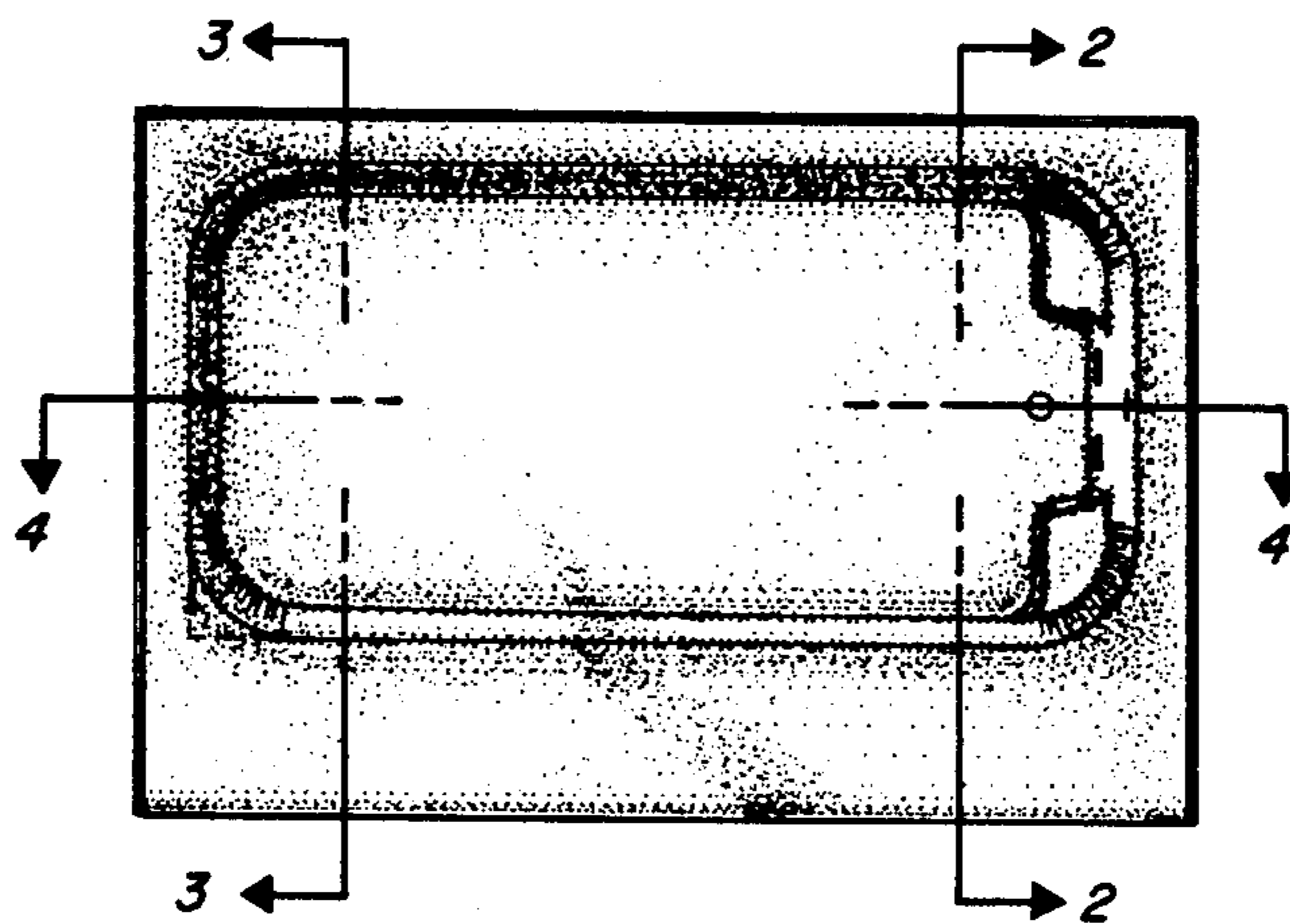

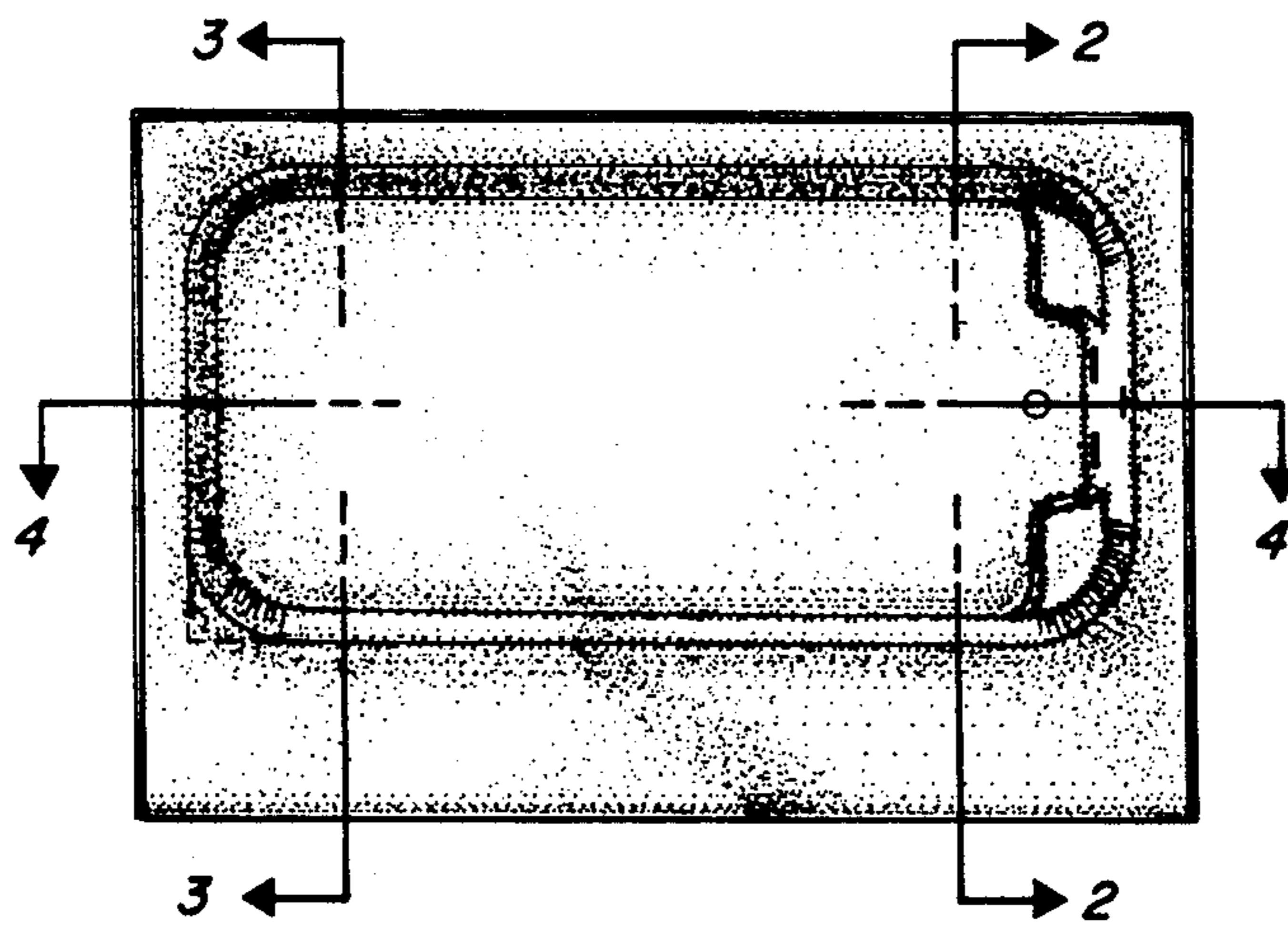

FIG. 1

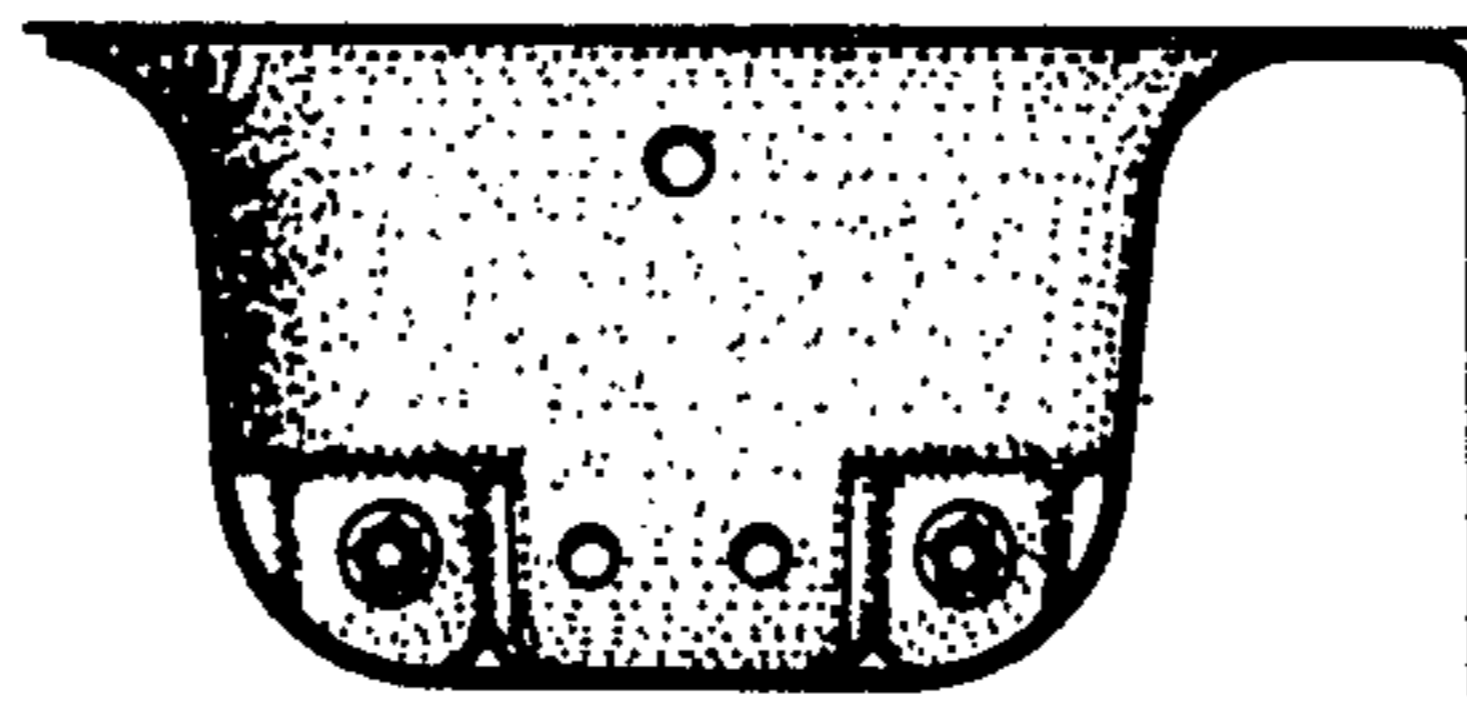

FIG. 2

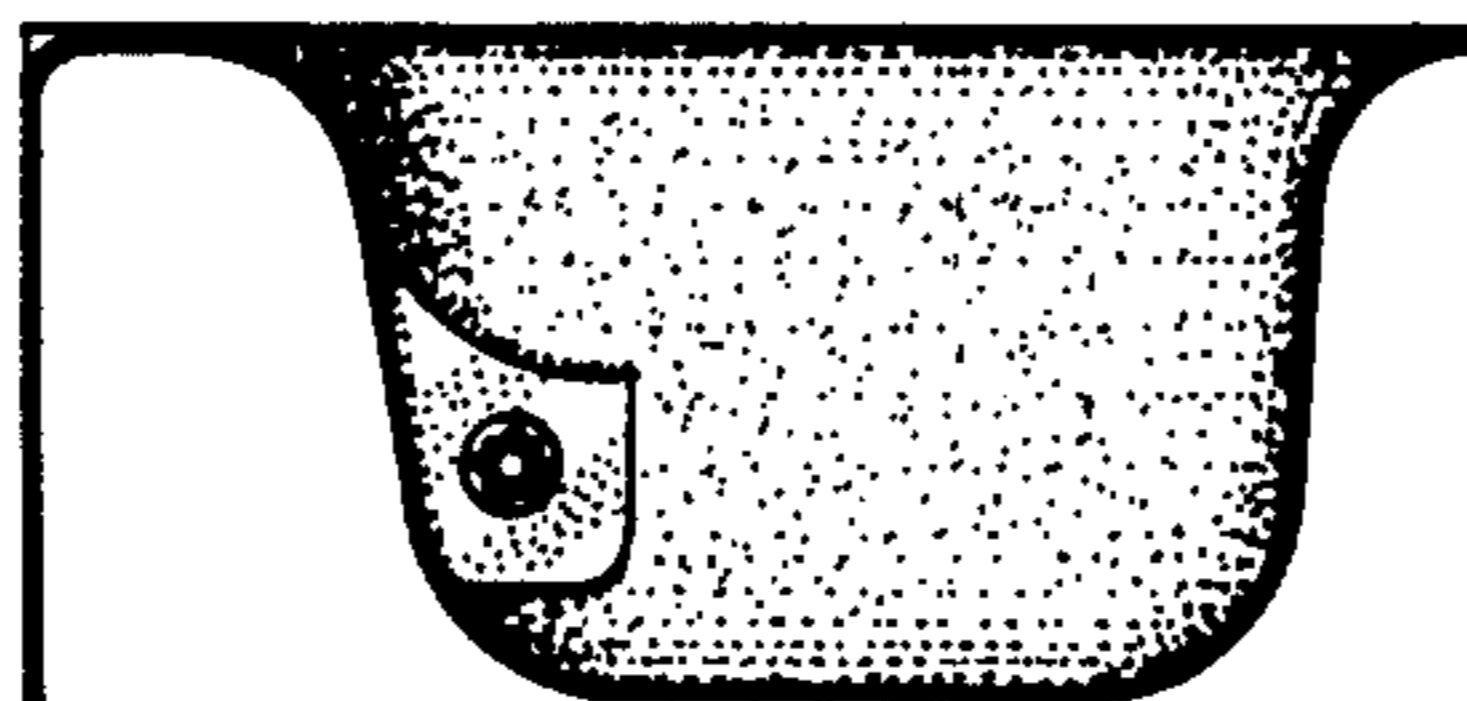

FIG. 3

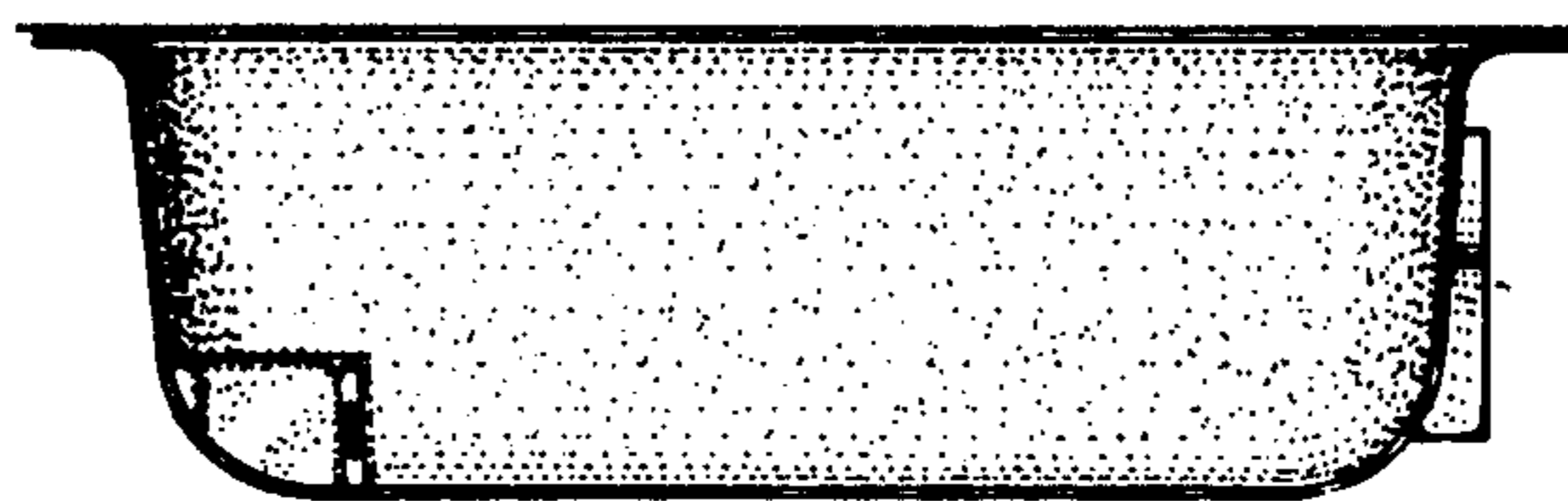

FIG. 4