

- [54] SHAMPOO BASIN CABINET UNIT
- [76] Inventor: Clark R. Fuqua, 1611 Clinton Ave. SE., Roanoke, Va. 24013
- [\*\*] Term: 14 Years
- [21] Appl. No.: 821,043
- [22] Filed: Aug. 1, 1977
- [51] Int. Cl. .... D23-02
- [52] U.S. Cl. .... D23/50; D23/59
- [58] Field of Search ..... D23/48-71; 4/2-5, 166, 167, 187; D6/164

3,078,471 2/1963 Knibb ..... 4/166 X

FOREIGN PATENT DOCUMENTS

569053 5/1945 United Kingdom ..... D23/50

Primary Examiner—James R. Largen  
Attorney, Agent, or Firm—James H. Laughlin, Jr.

[57] CLAIM

The ornamental design for a shampoo basin cabinet unit, as shown and described.

DESCRIPTION

FIG. 1 is a side elevational view of a shampoo basin cabinet unit showing my new design, the opposite side being a mirror image of the side shown; FIG. 2 is a top plan view thereof; FIG. 3 is an elevational view taken from one end thereof; and FIG. 4 is an elevational view taken from the end opposite that shown in FIG. 3.

- [56] **References Cited**
- U.S. PATENT DOCUMENTS
- D. 132,476 5/1942 Martin ..... D23/50
- D. 184,171 12/1958 Felcan ..... D23/59
- D. 185,325 5/1959 Shirley ..... D23/59

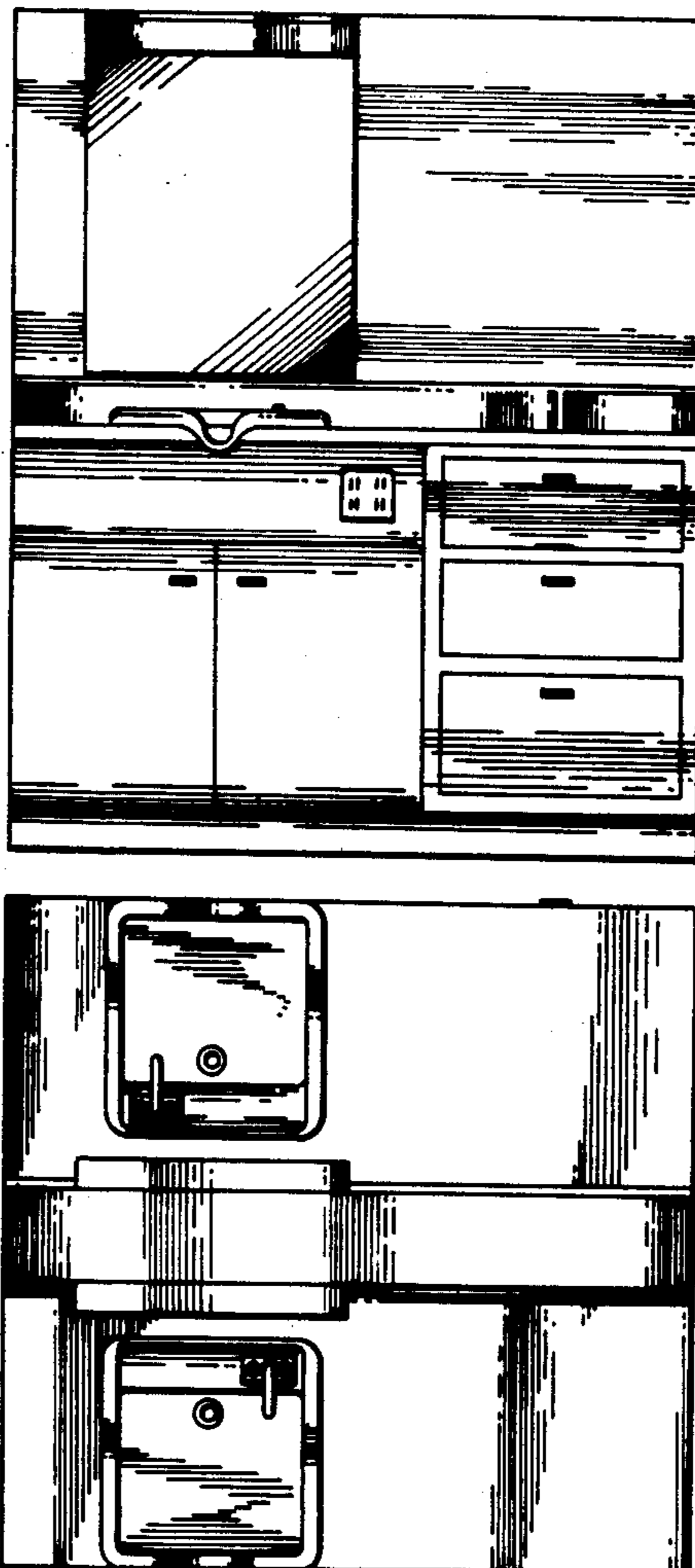

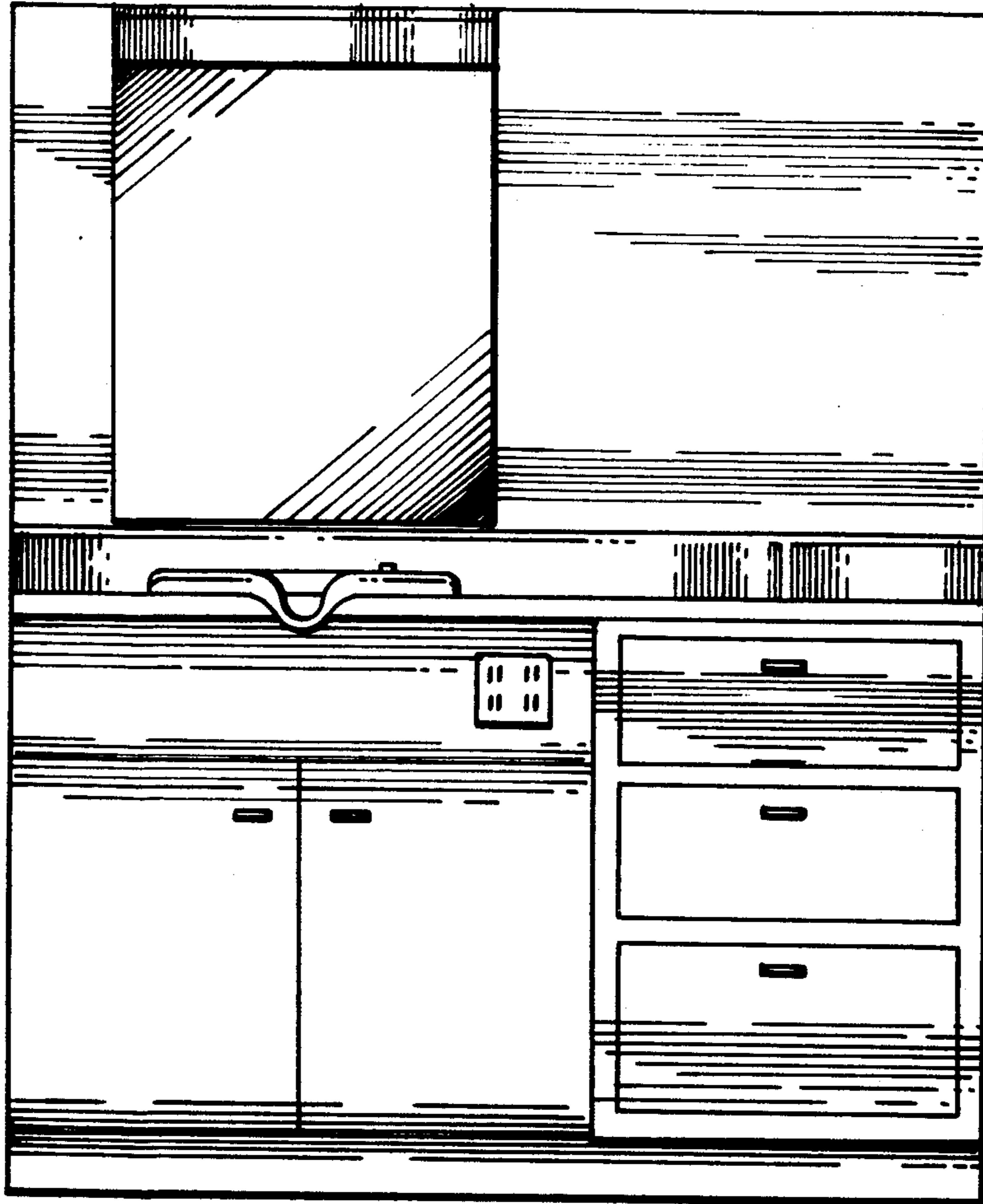

FIG. 1

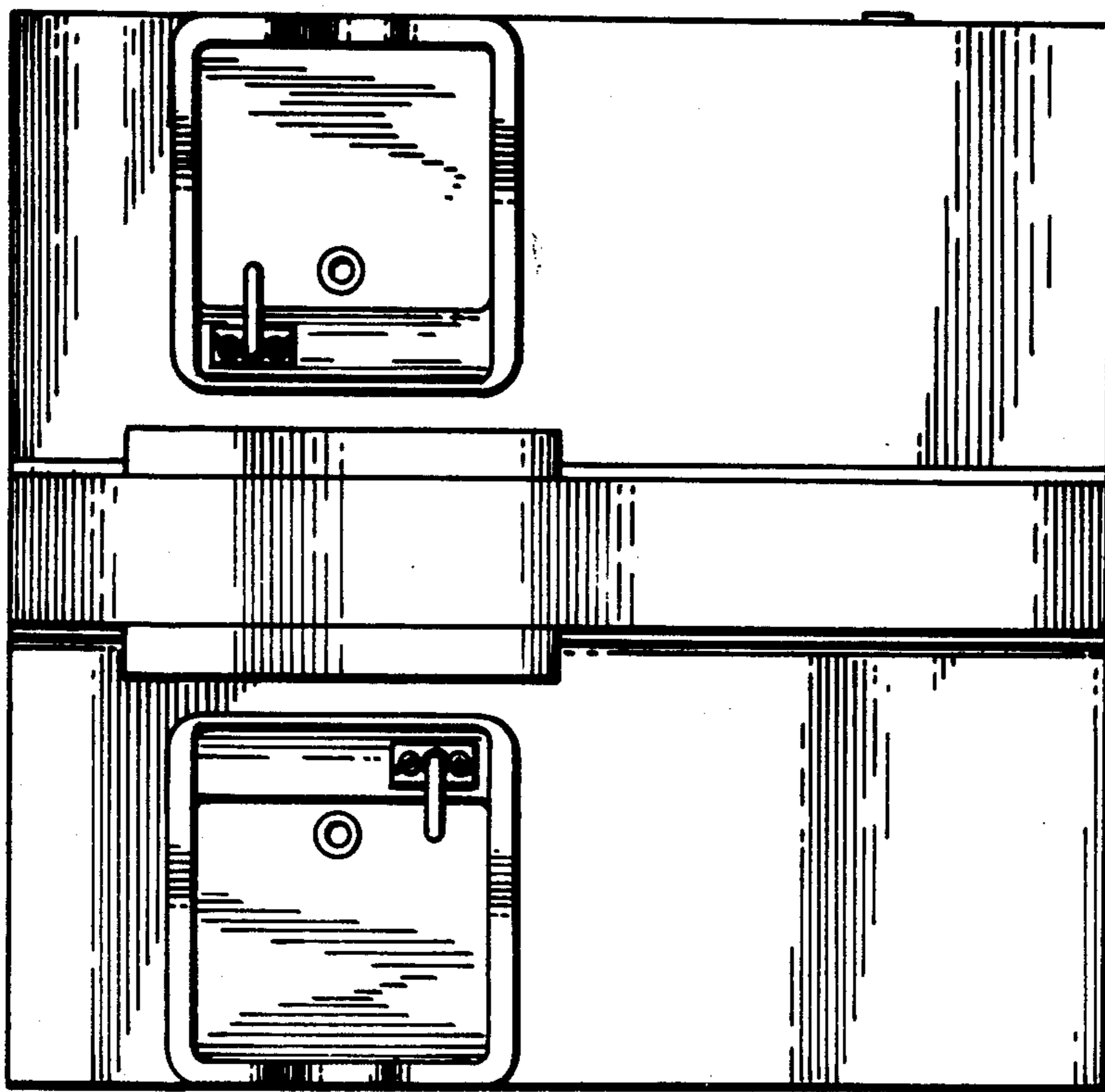

FIG. 2

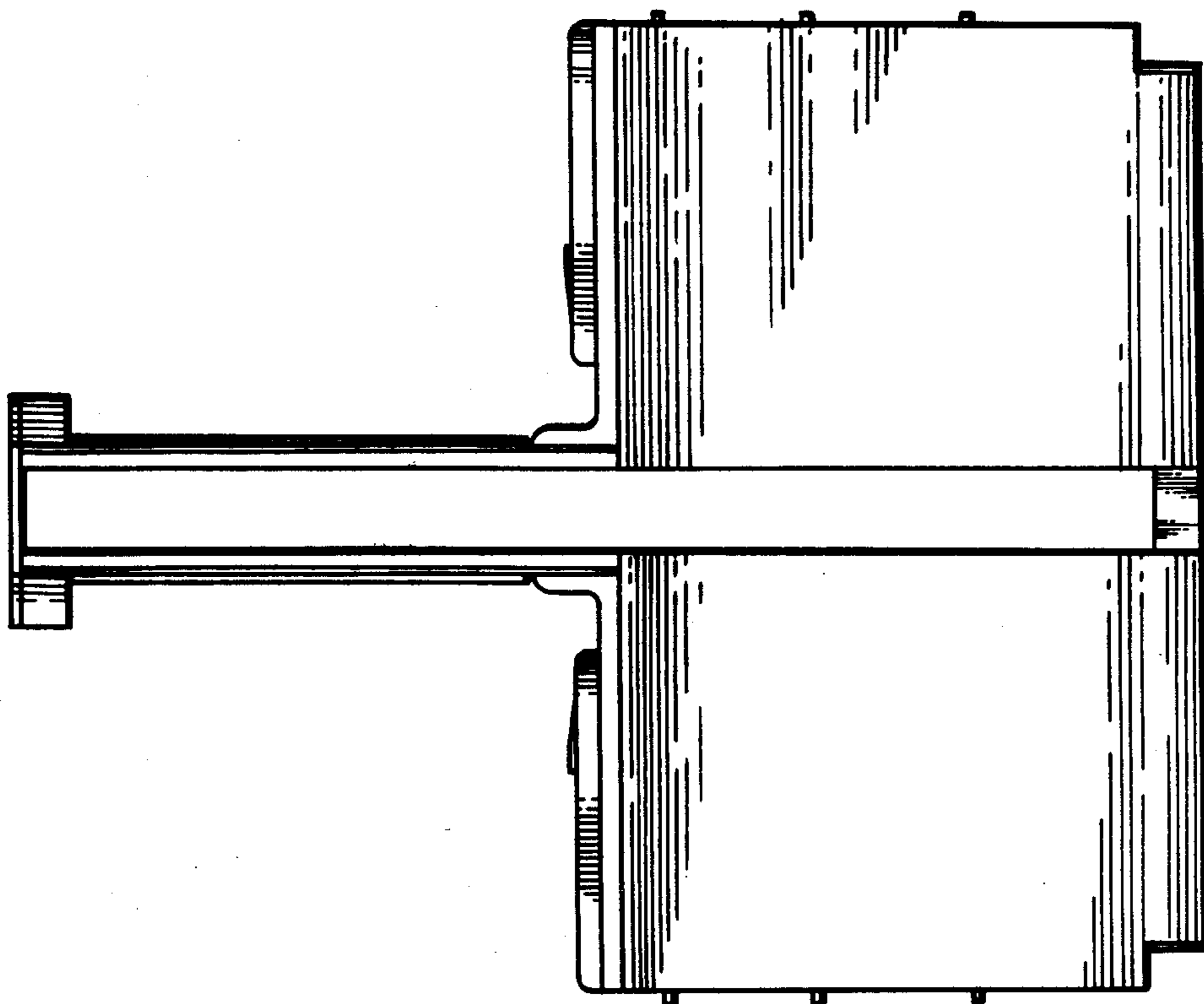

FIG. 4

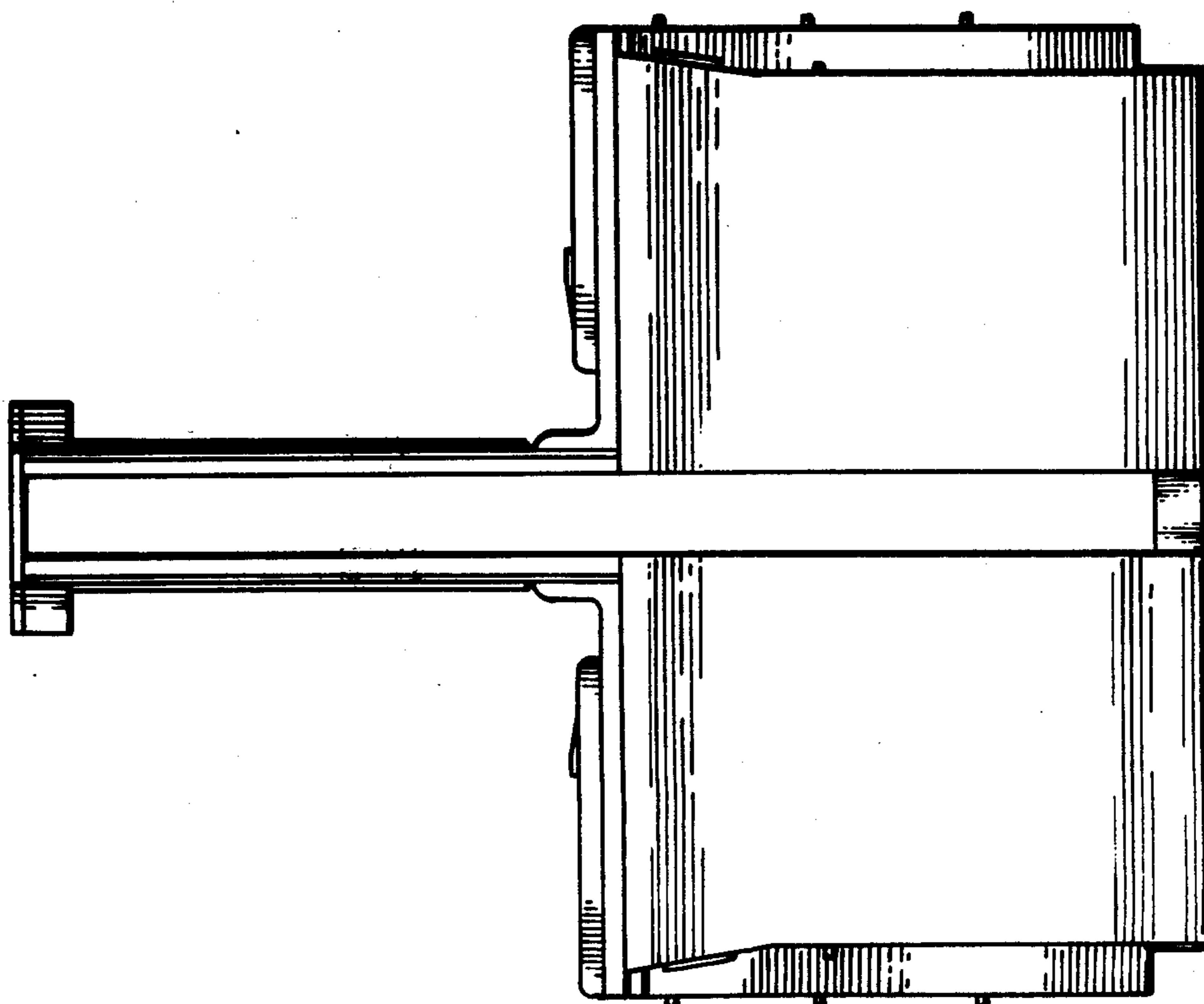

FIG. 3