

[54] DOLL HOUSE

1,899,241 2/1933 Marr 46/11

[76] Inventor: Anthony J. Christ, 3144 Broadmoor Blvd., San Bernadino, Calif. 92404

[**] Term: 14 Years

[21] Appl. No.: 821,431

[22] Filed: Aug. 3, 1977

[51] Int. Cl. D21-01

[52] U.S. Cl. D21/114

[58] Field of Search D34/15 LL, 11 A; D25/1, D25/17, 22; 46/11, 12, 18, 19

[56]

References Cited

U.S. PATENT DOCUMENTS

D. 139,527 11/1944 Olson D34/15 LL

OTHER PUBLICATIONS

Playthings, 3-1973, p. 9, item 296, Toy Building.

Primary Examiner—Bruce W. Dunkins

Assistant Examiner—C. A. Rademaker

Attorney, Agent, or Firm—B. G. Nilsson

[57]

CLAIM

The ornamental design for a doll house, substantially as shown and described.

DESCRIPTION

FIG. 1 is a front elevational view of a doll house showing my new design;

FIG. 2 is a side elevational view thereof;

FIG. 3 is a top plan view thereof; and

FIG. 4 is a rear elevational view thereof.

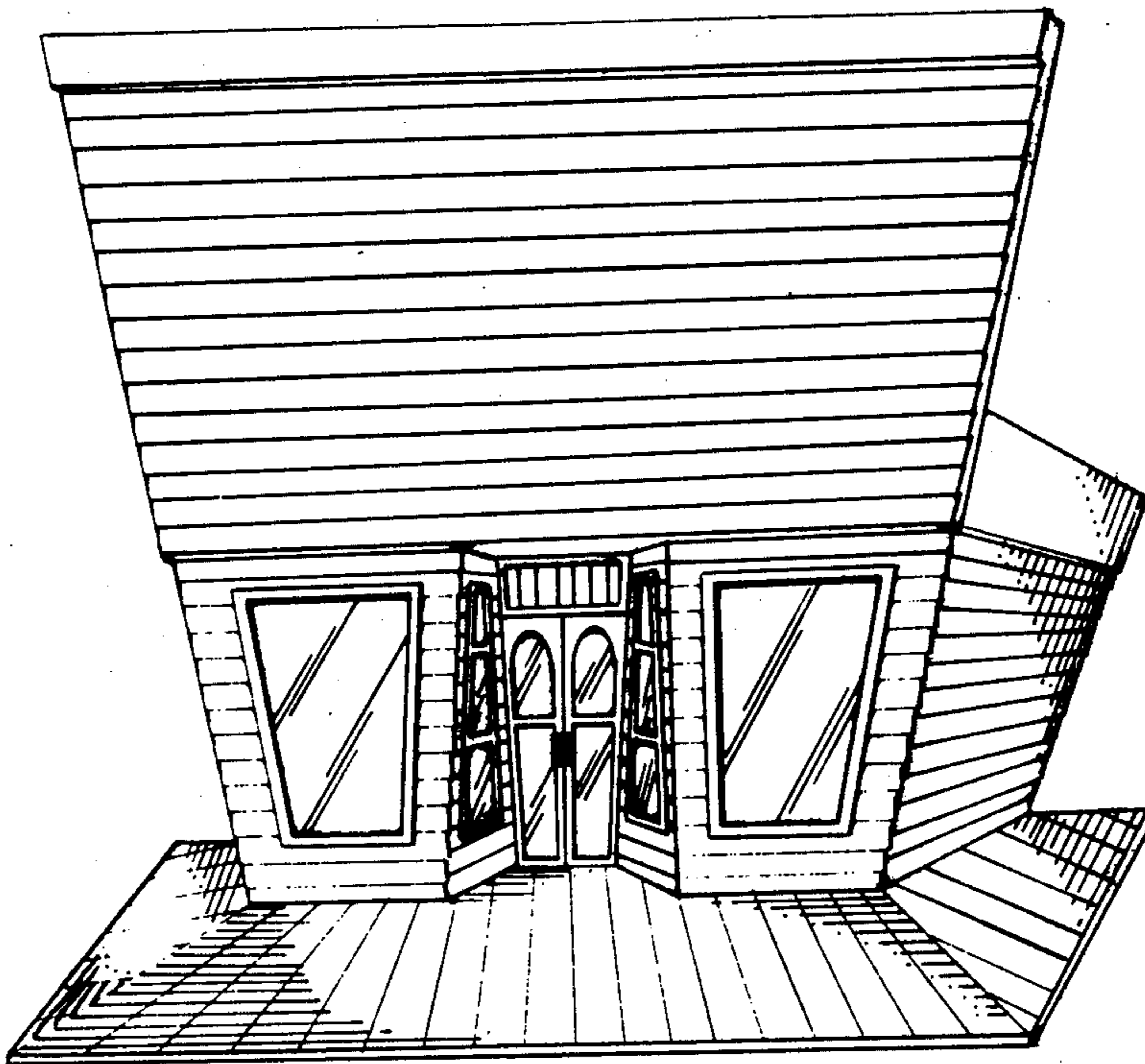

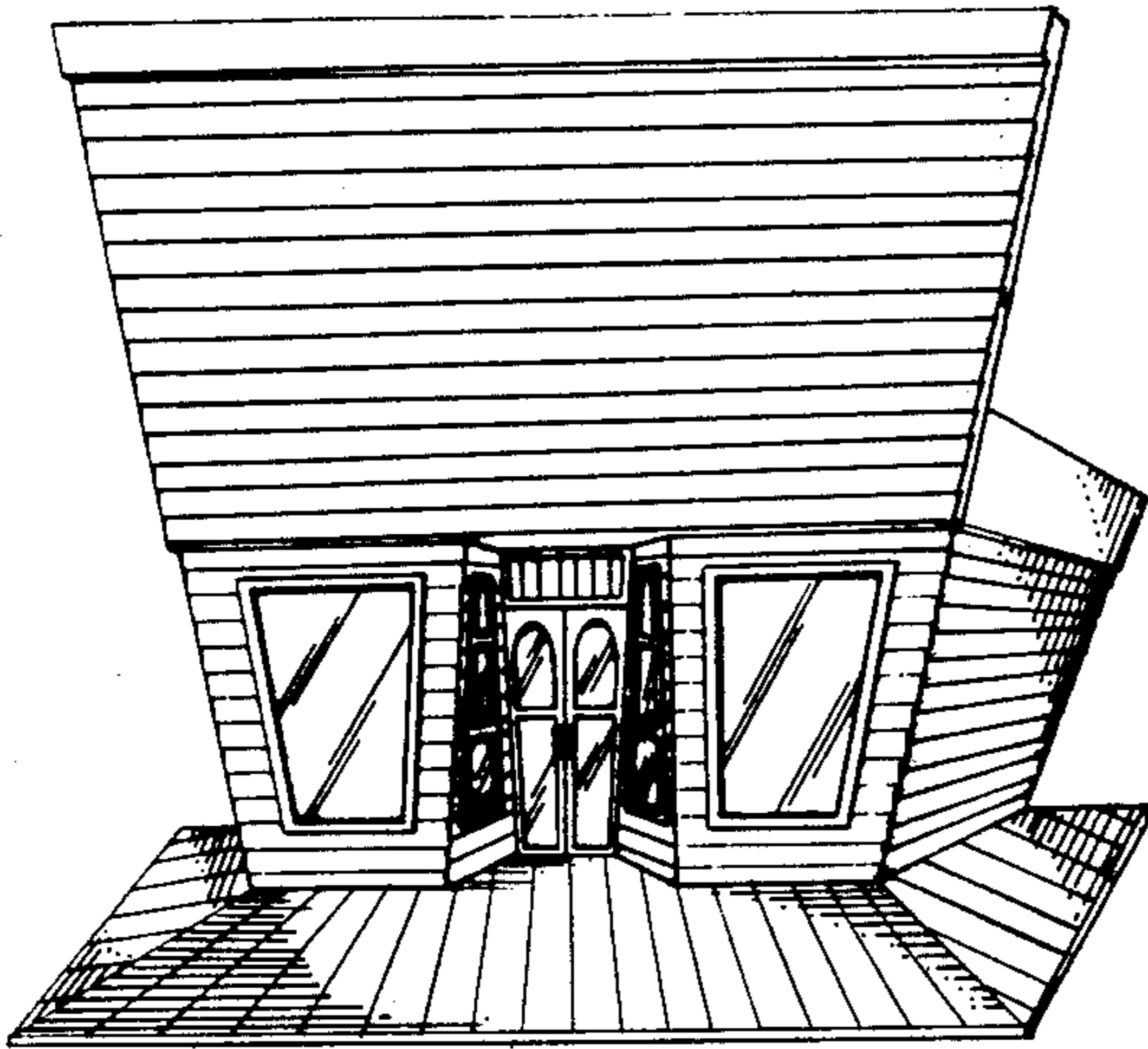

FIG. 1

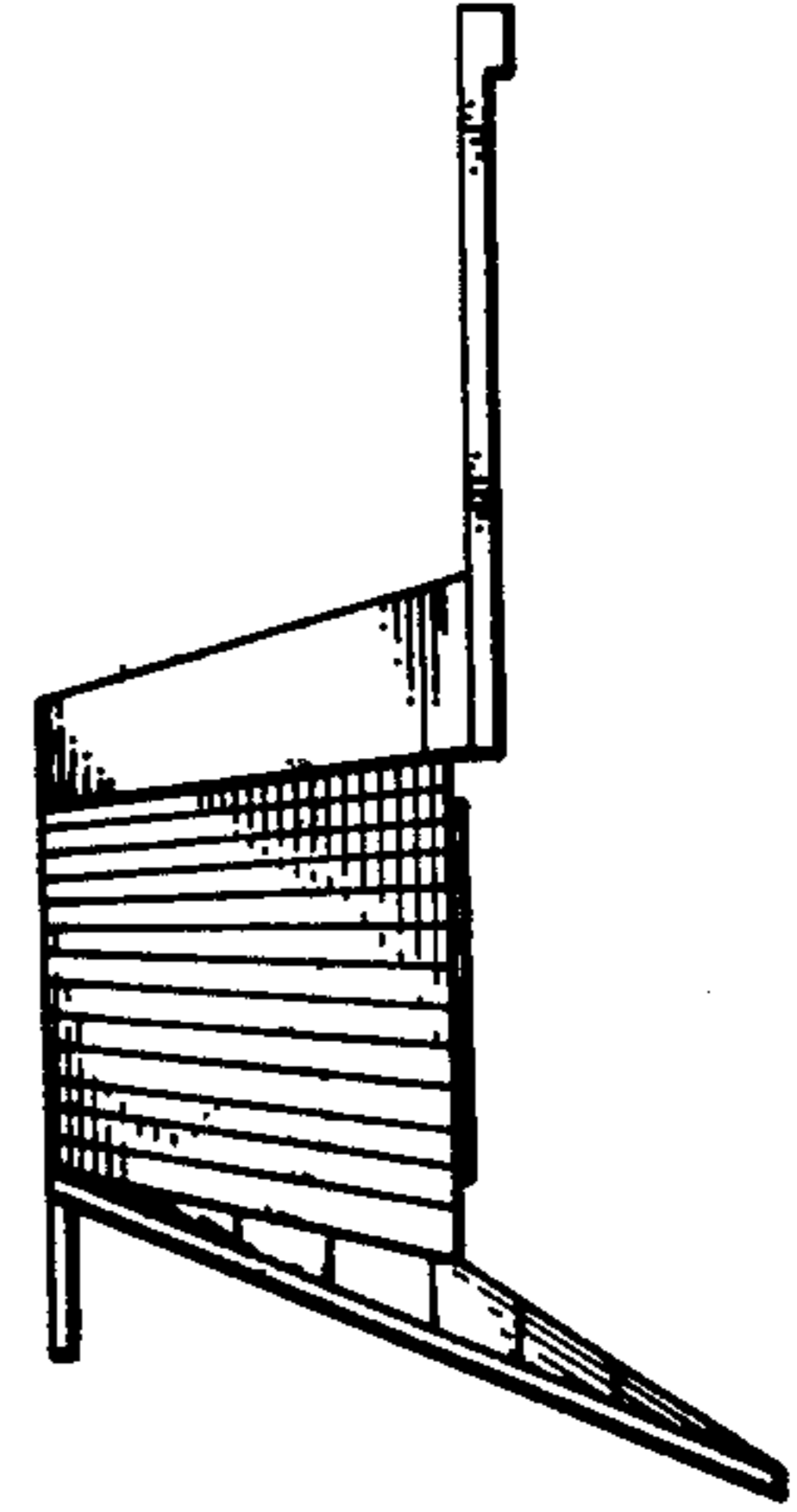

FIG. 2

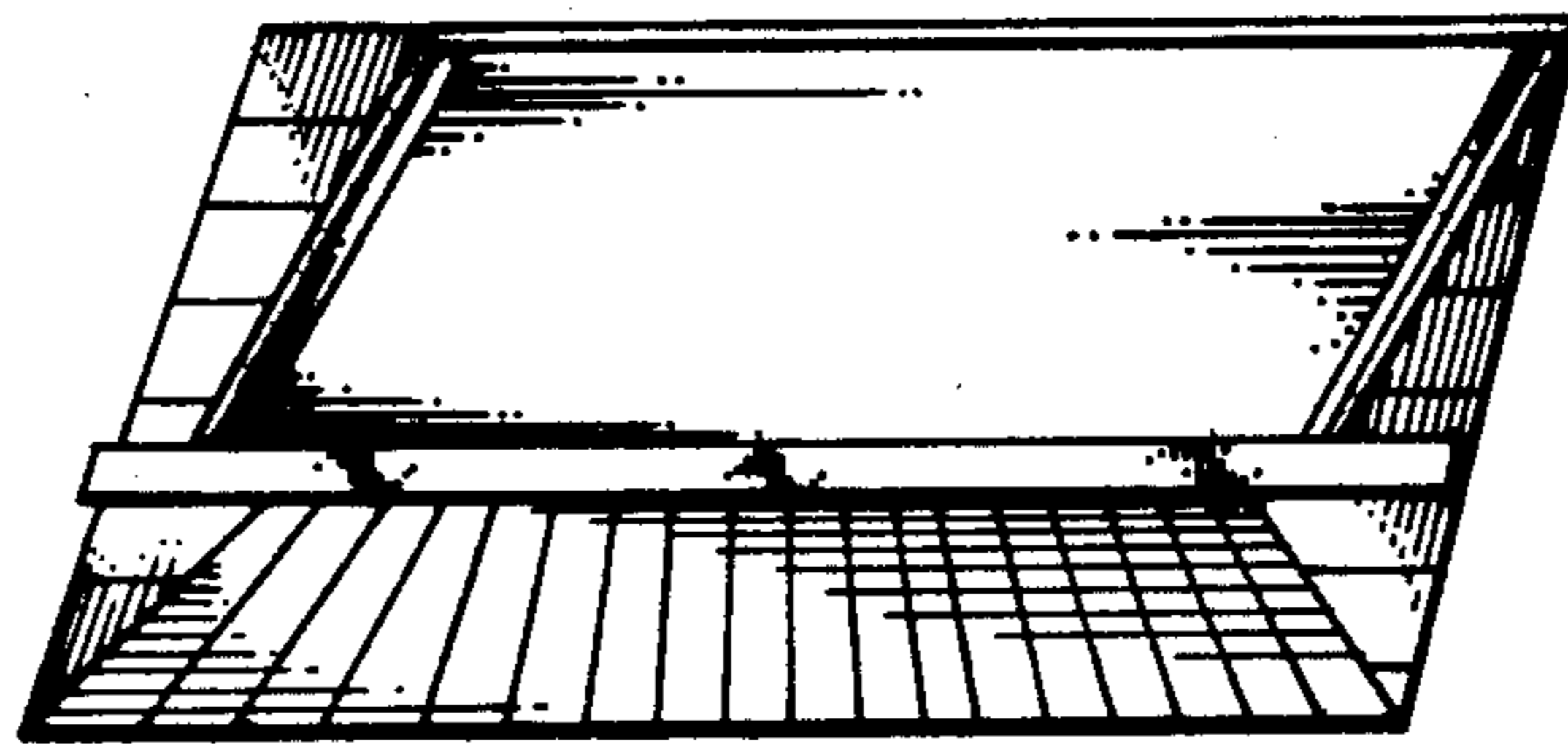

FIG. 3

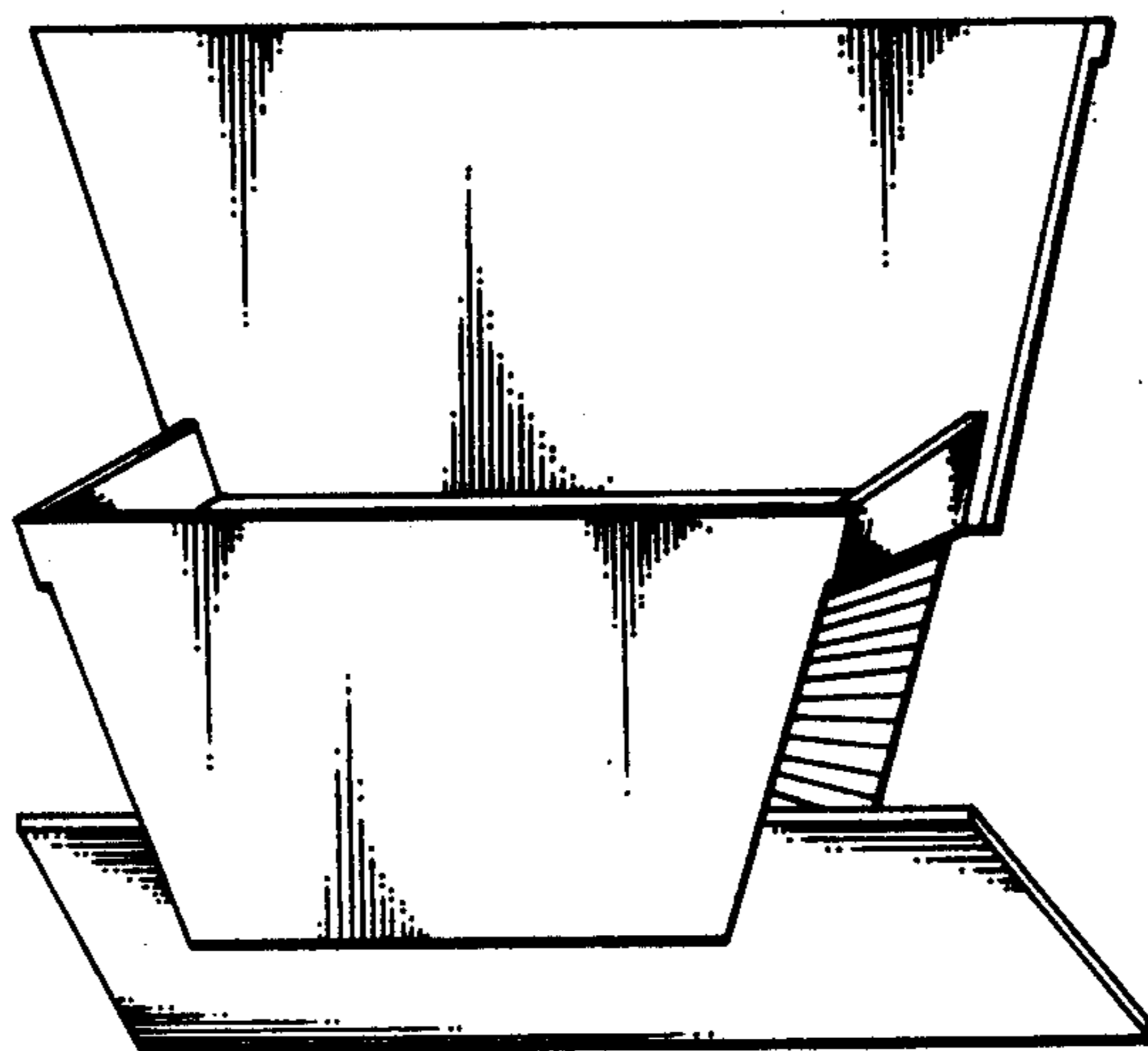

FIG. 4