

[54] **DOLL HOUSE**

[76] **Inventor:** Anthony J. Christ, 3144 Broadmoor Blvd., San Bernadino, Calif. 92404

[**] **Term:** 14 Years

[21] **Appl. No.:** 821,429

[22] **Filed:** Aug. 3, 1977

[51] **Int. Cl.** D21-01

[52] **U.S. Cl.** D21/114

[58] **Field of Search** D34/15 LL, 11 A; D25/1, D25/17, 22; 46/11, 12, 18, 19

[56] **References Cited**

U.S. PATENT DOCUMENTS

D. 139,527 11/1944 Olson D34/15 LL

OTHER PUBLICATIONS

Toys, Mar. -1971, p. 134, toy market at top of page.
Cherilea-Catalog, 1976, p. 18, item 2404, City Bank.

Primary Examiner—Bruce W. Dunkins
Assistant Examiner—C. A. Rademaker
Attorney, Agent, or Firm—B. G. Nilsson

[57] **CLAIM**

The ornamental design for a doll house, substantially as shown and described.

DESCRIPTION

FIG. 1 is a front elevational view of a doll house showing my new design;
FIG. 2 is a side elevational view thereof;
FIG. 3 is a top plan view thereof; and,
FIG. 4 is a rear elevational view thereof.

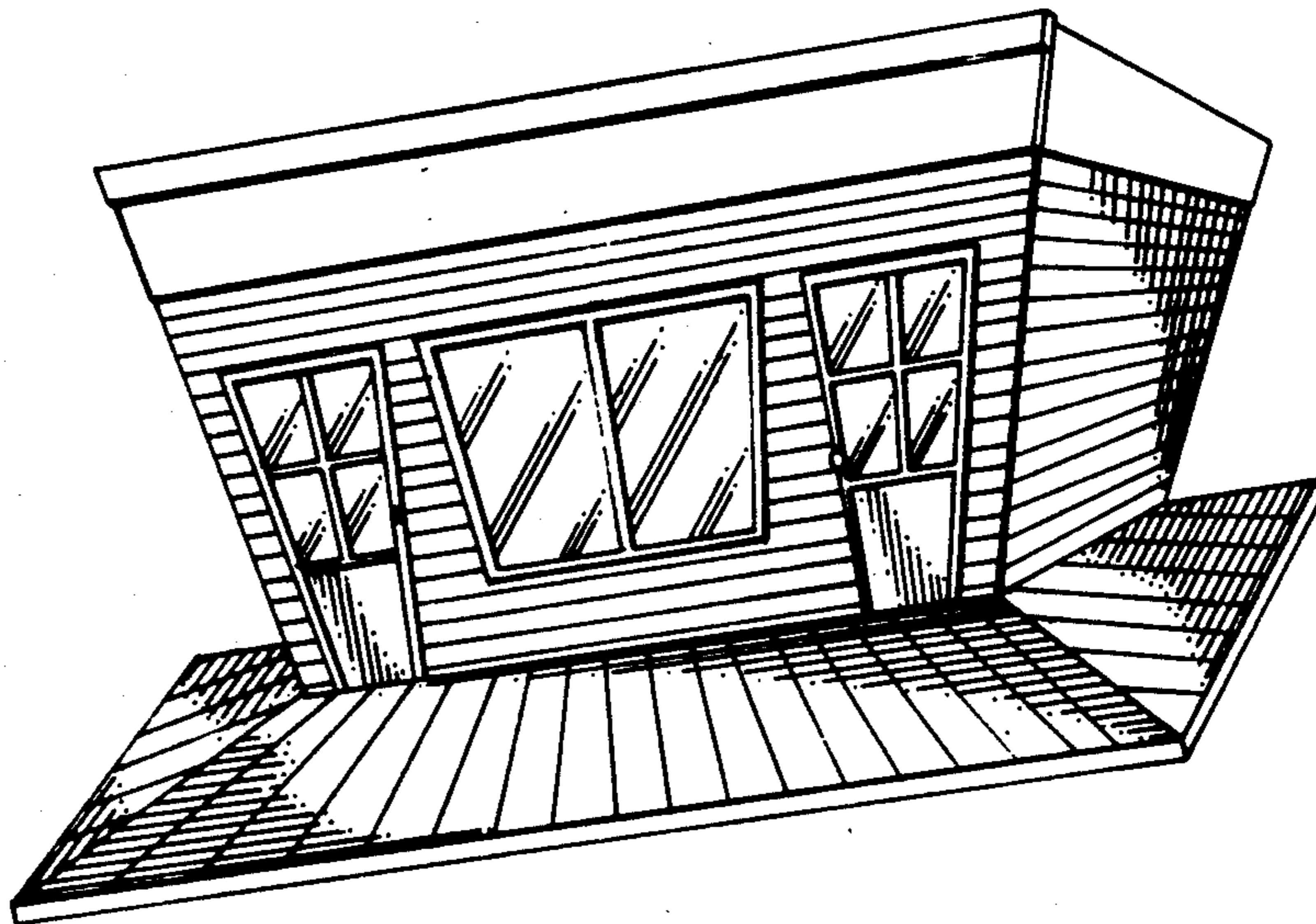

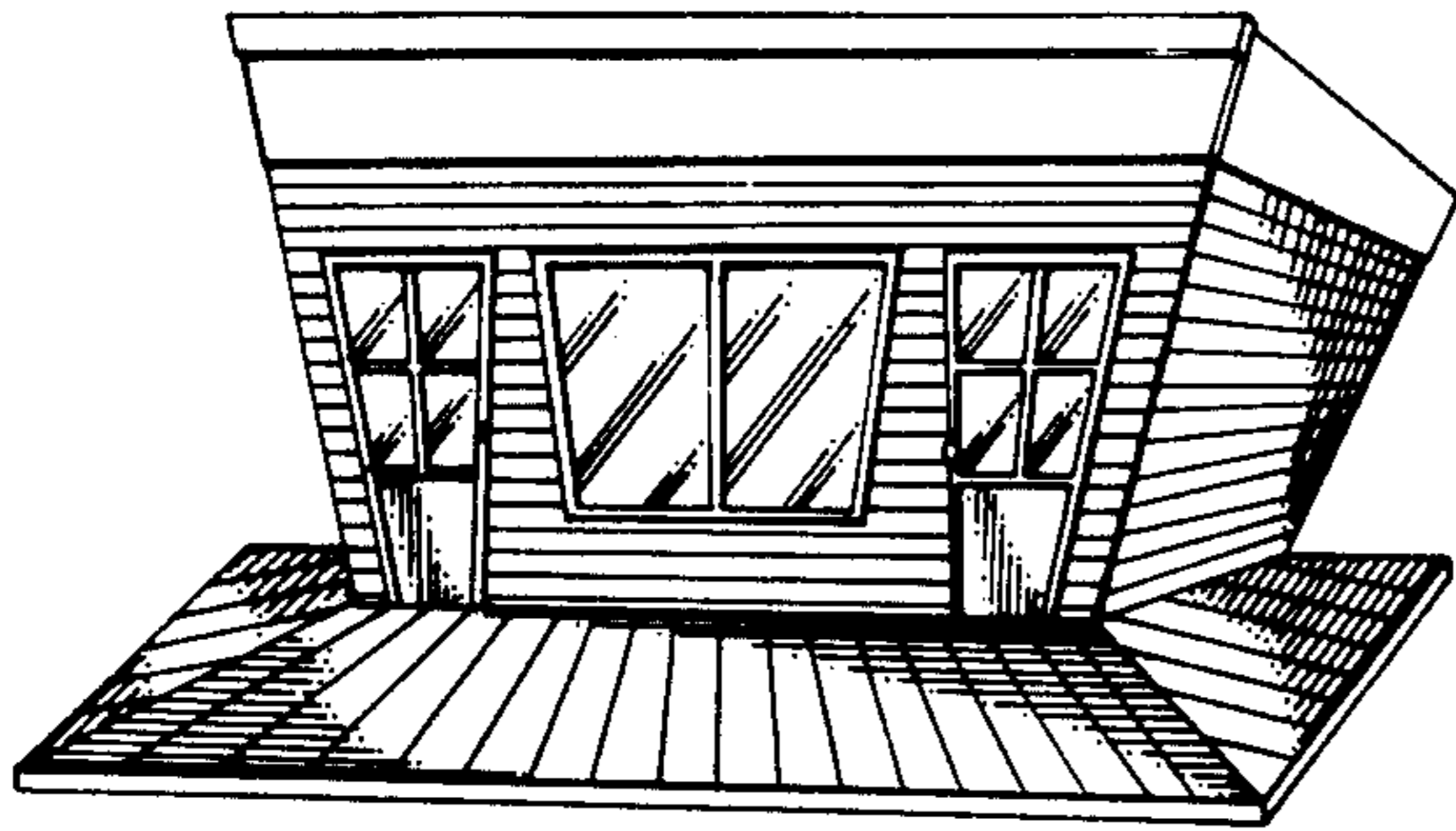

FIG. 1

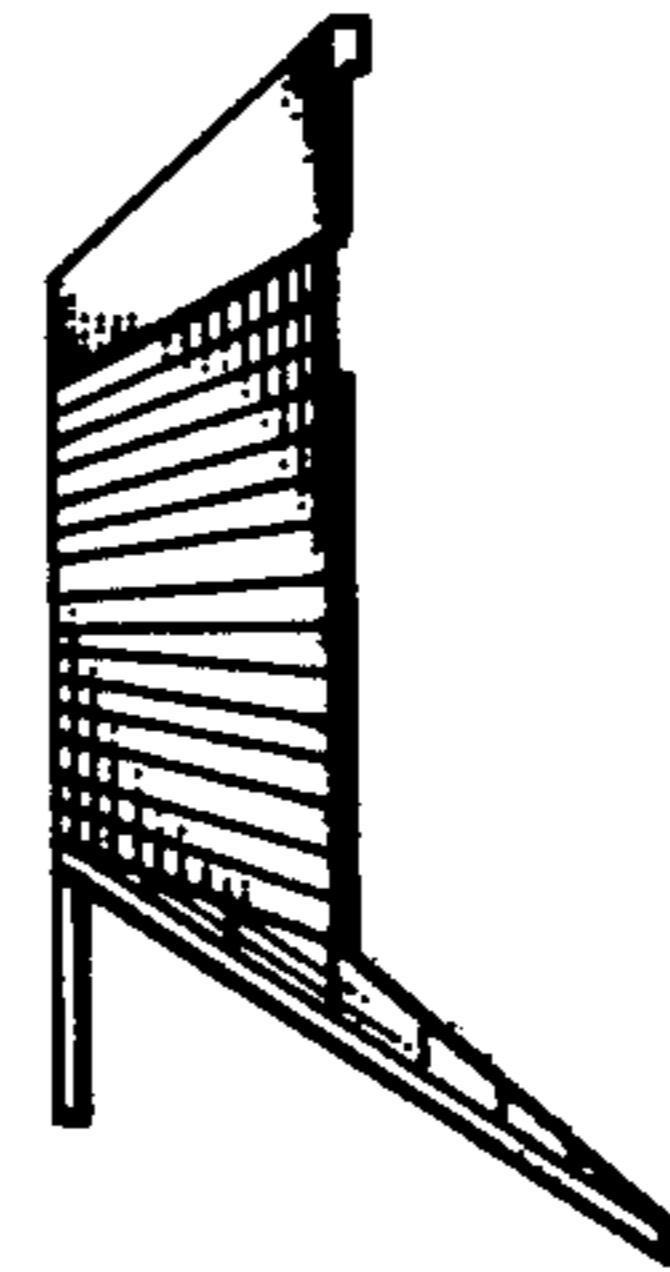

FIG. 2

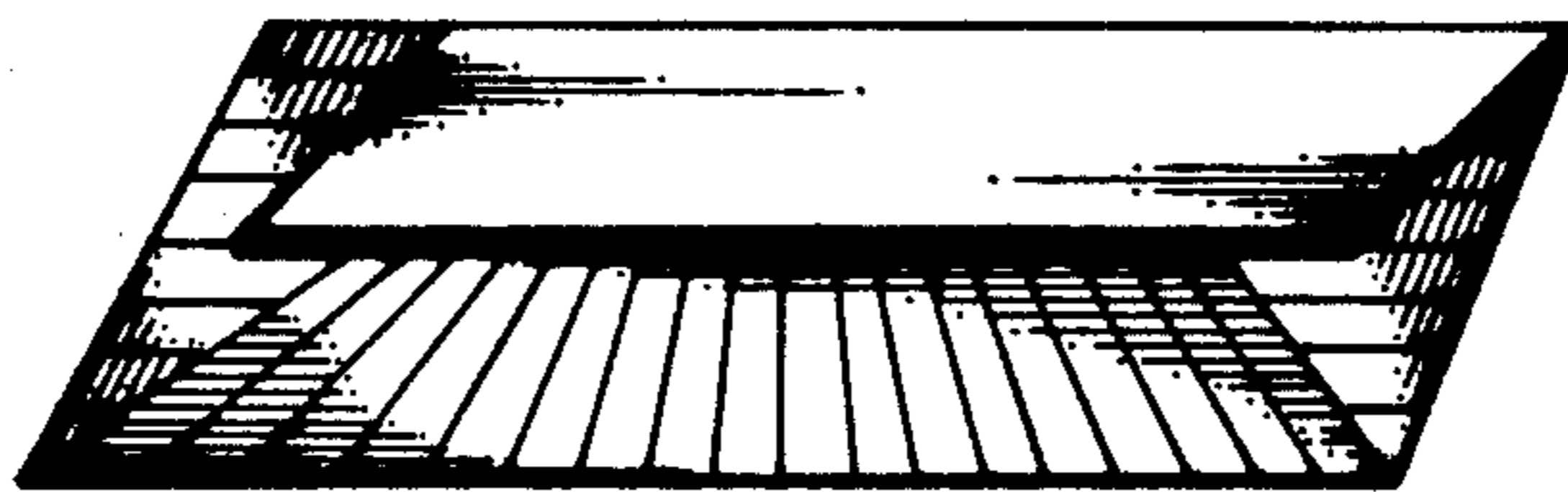

FIG. 3

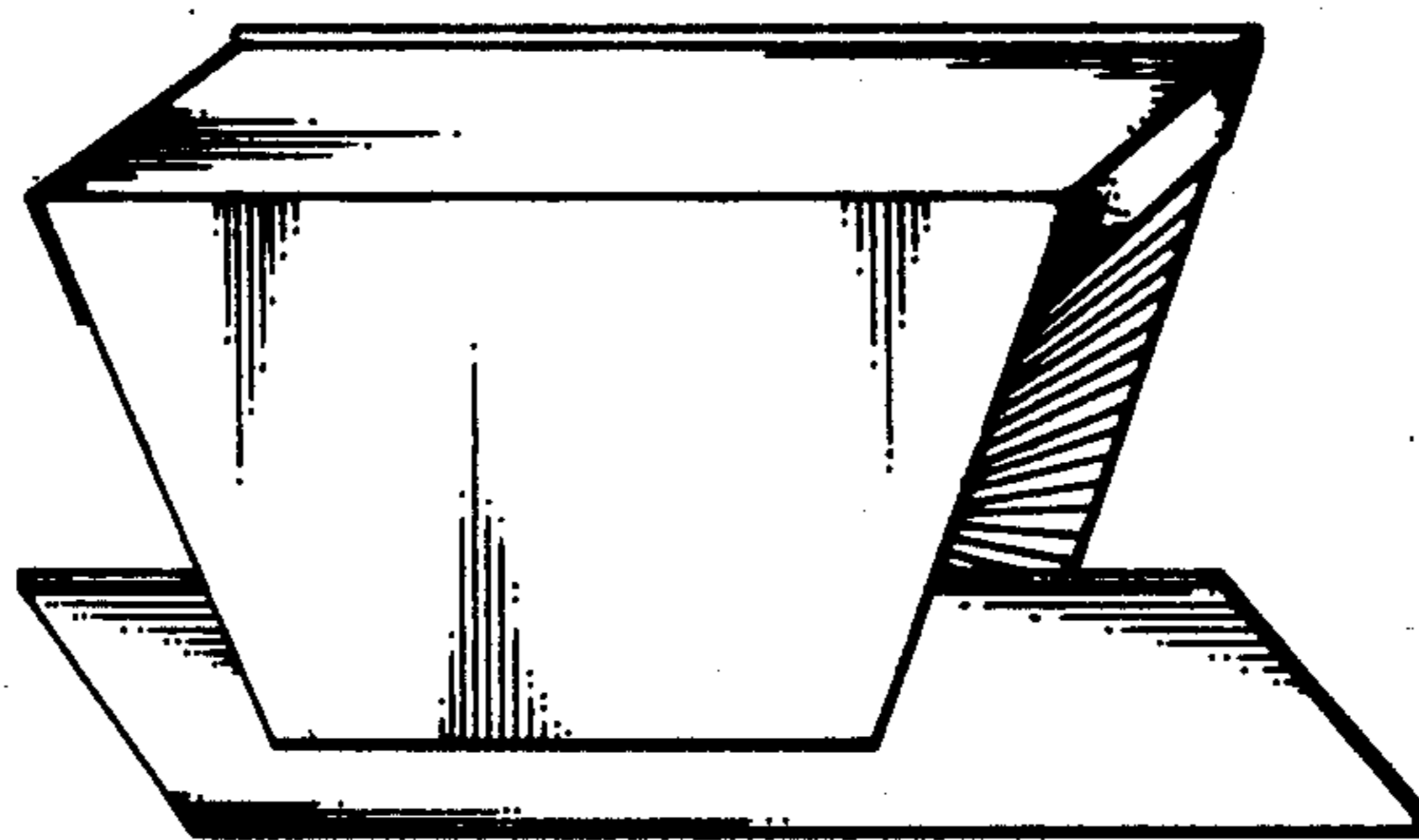

FIG. 4