

[54] **ENCODER CONSOLE**

[75] **Inventors:** Richard G. Clayton, Detroit; Jerry J. Sims, Southfield; Gilbert L. McCauley, Detroit; Thomas C. Abrahamsen, Birmingham, all of Mich.

[73] **Assignee:** Burroughs Corporaton, Detroit, Mich.

[\*\*] **Term:** 14 Years

[21] **Appl. No.:** 743,846

[22] **Filed:** Nov. 22, 1976

**Related U.S. Application Data**

[63] Continuation-in-part of Ser. No. 570,580, Apr. 23, 1975, abandoned.

[51] **Int. Cl.** ..... D14-02

[52] **U.S. Cl.** ..... D14/44

[58] **Field of Search** ..... D14/40, 41, 42, 43, D14/44, 45, 46, 47, 50; D13/40, 41

[56] **References Cited**

**U.S. PATENT DOCUMENTS**

D. 236,484 8/1975 Clayton ..... D14/44  
D. 238,492 1/1976 Clayton ..... D14/44

*Primary Examiner*—Susan J. Lucas  
*Attorney, Agent, or Firm*—Kevin R. Peterson

[57] **CLAIM**

The ornamental design for encoder console, substantially as shown.

**DESCRIPTION**

FIG. 1 is a front perspective view of encoder console showing our new design; and  
FIG. 2 is a rear perspective view thereof.

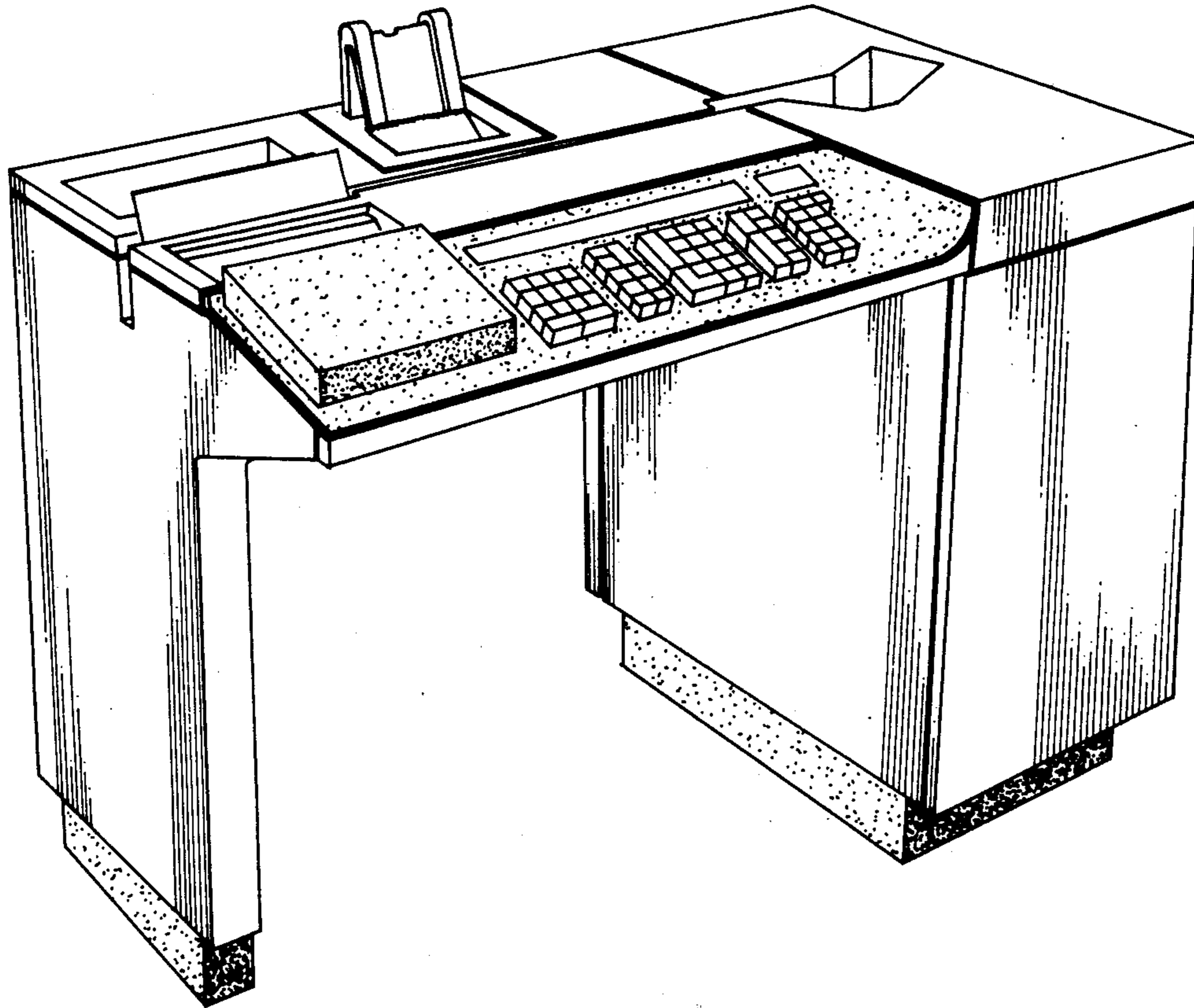

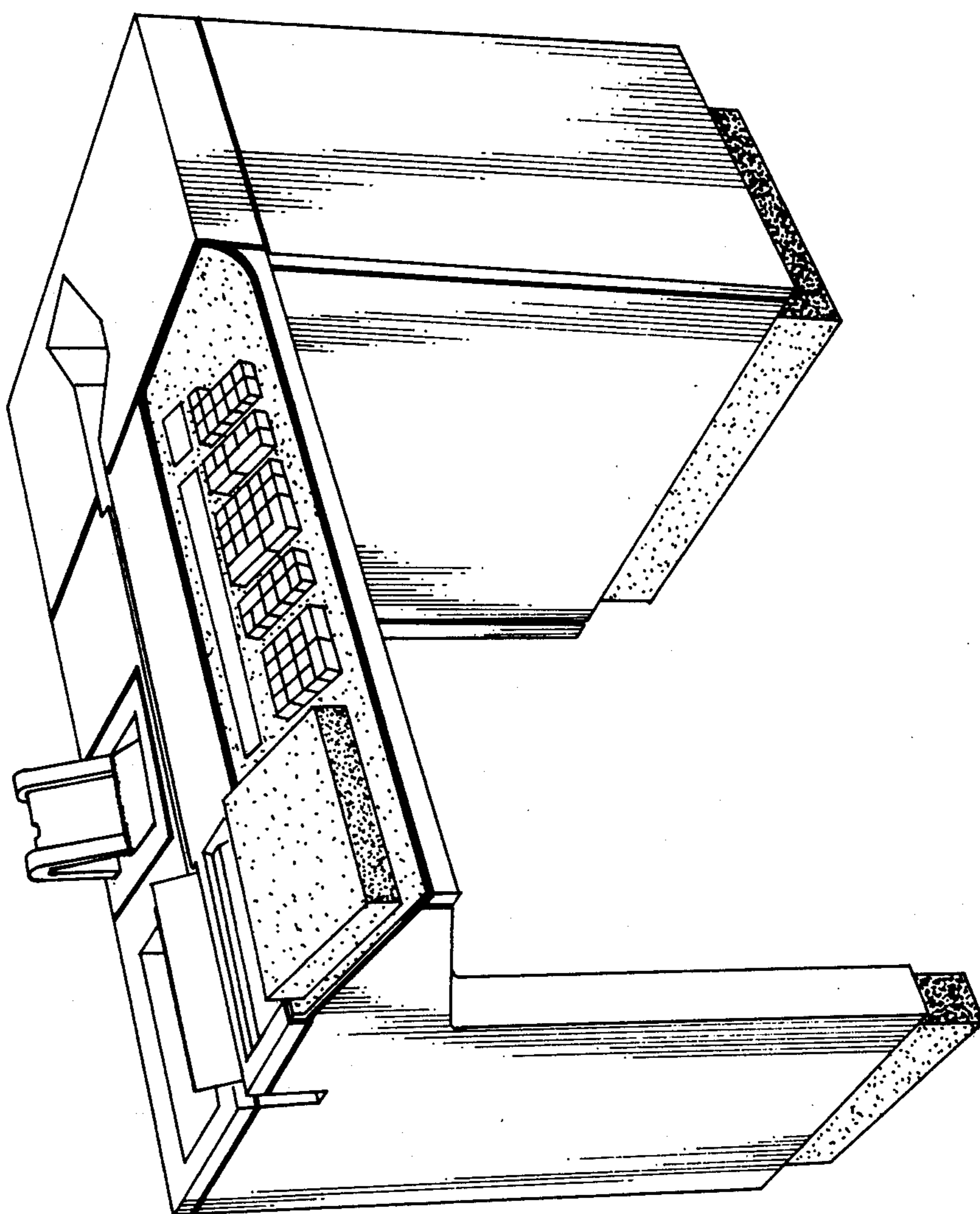

FIG. 1.

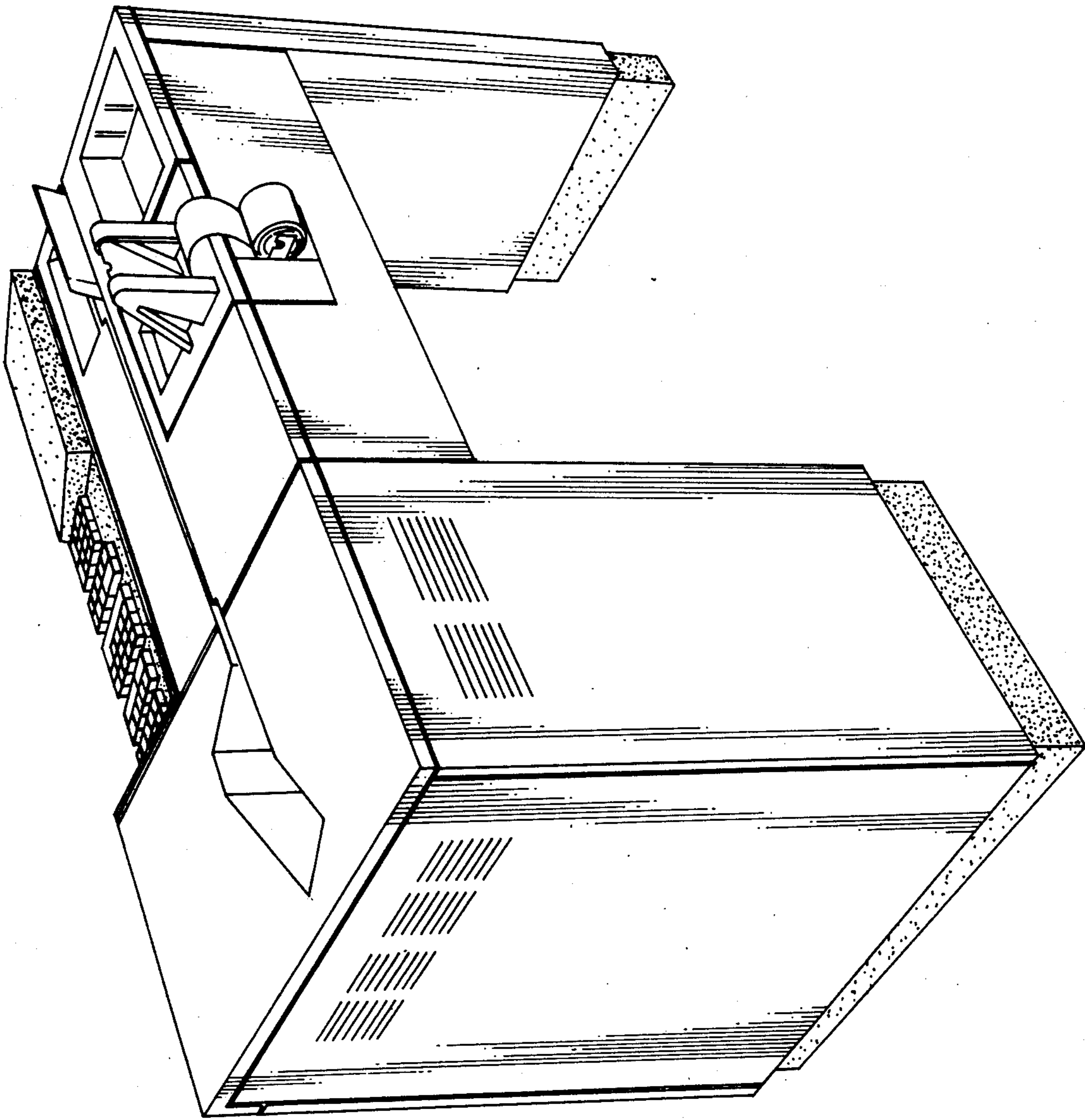

FIG.2.