

[54] TIRE

[75] Inventor: Roland Martinet, Colombes, France

[73] Assignee: Pneumatiques Caoutchouc
Manufacture et Plastiques
Kleber-Colombes, France

[**] Term: 14 Years

[21] Appl. No.: 810,167

[22] Filed: Jun. 27, 1977

[30] Foreign Application Priority Data

Dec. 30, 1976 [FR] France 76 39840

[51] Int. Cl. D12-15

[52] U.S. Cl. D12/143

[58] Field of Search D12/141-143,
D12/145-151; 152/209

[56] References Cited

U.S. PATENT DOCUMENTS

D. 235,758 7/1975 Largeteau D12/143

OTHER PUBLICATIONS

Modern Tire Dealer Annular Products Catalog, 4/75, p. 14, Metzeler's Transpress Tire, second box down from top right side of page.

Primary Examiner—James M. Gandy
Attorney, Agent, or Firm—Paul M. Craig, Jr.

[57] CLAIM

The ornamental design for a tire, substantially as shown and described.

DESCRIPTION

FIG. 1 is a perspective view of a tire showing my novel design, it being understood that the tread pattern as shown continues throughout the circumference of the tire, the opposite side being substantially the same as that shown;

FIG. 2 is a front perspective view thereof; and FIG. 3 is a side elevational view thereof.

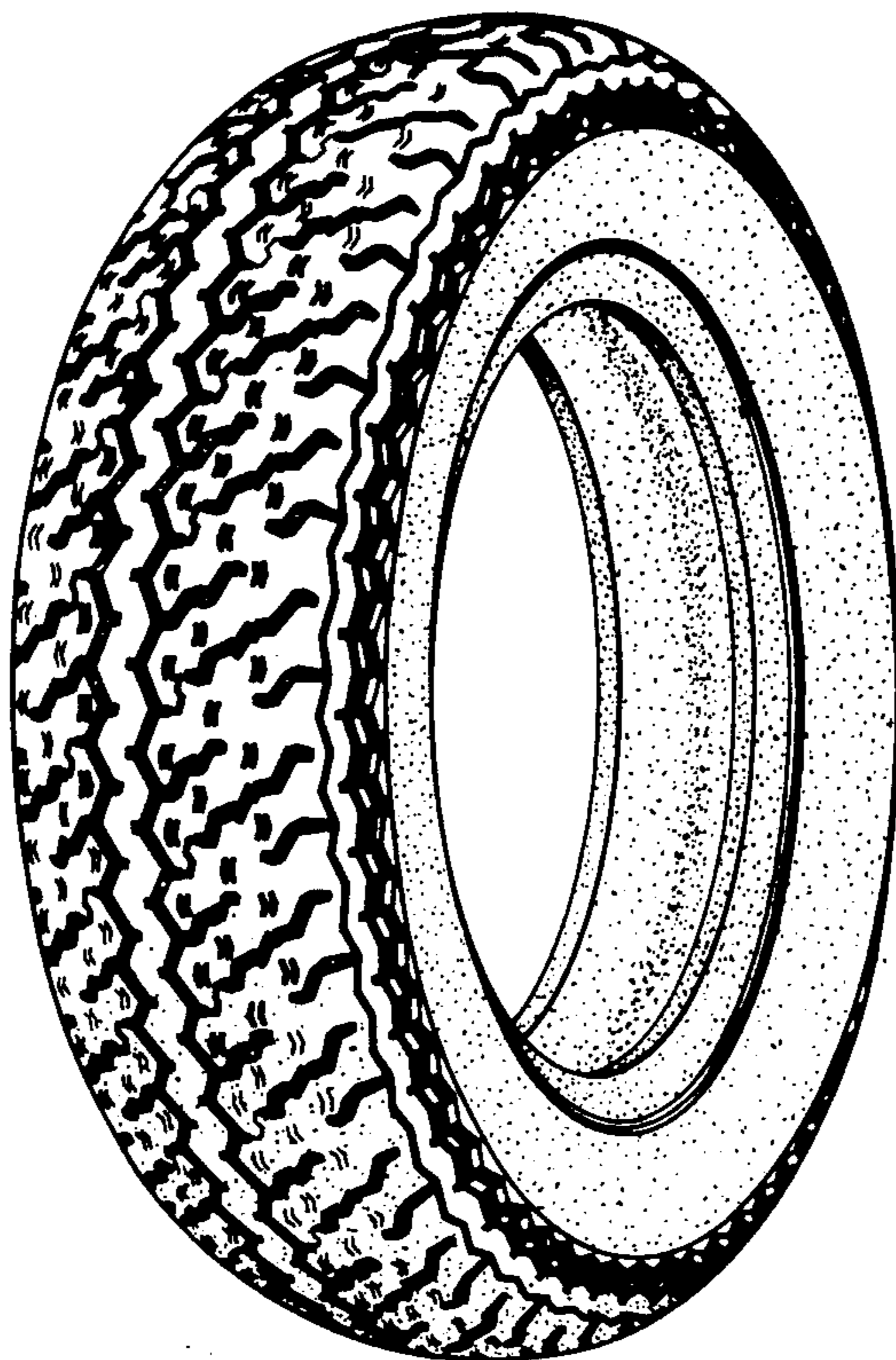

FIG. 1.

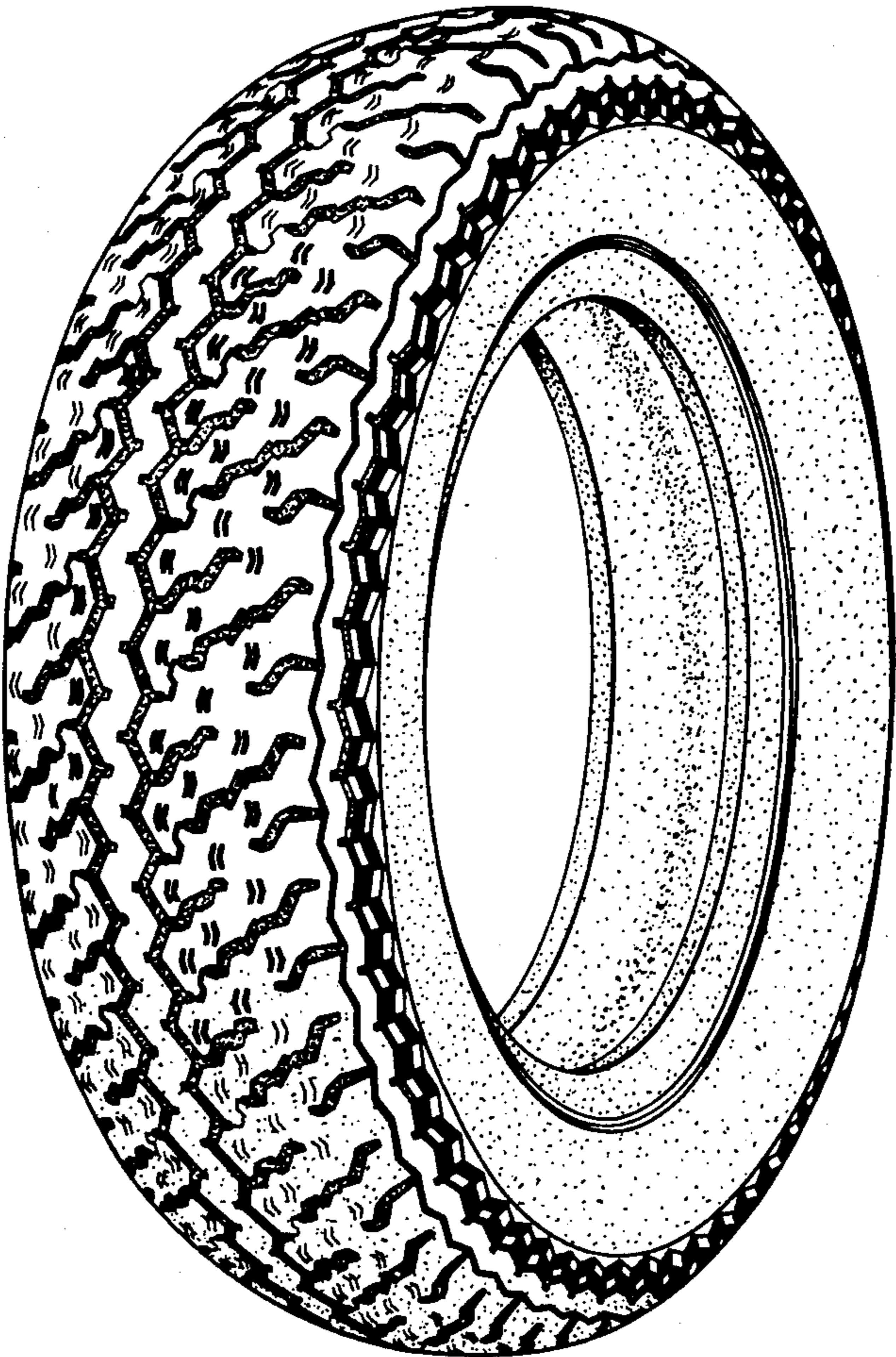

FIG. 2.

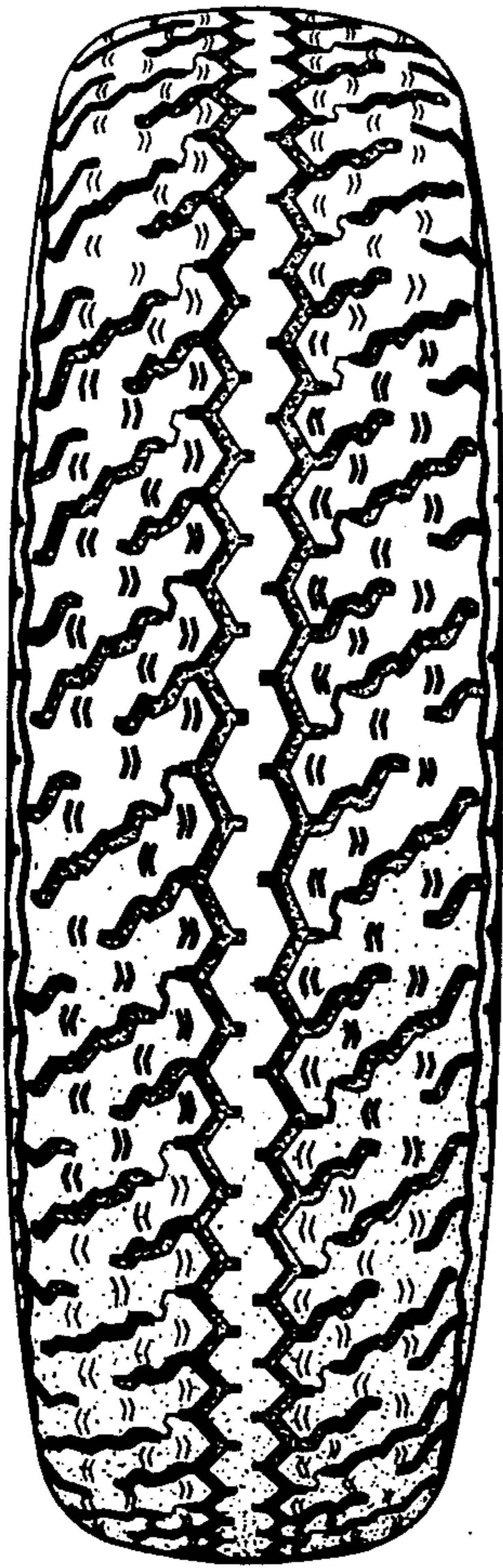

FIG. 3.

