

[54] SPORTS SHOE

[75] Inventor: Masanobu Inohara, Akashi, Japan

[73] Assignee: Onitsuka Co., Ltd., Kobe, Japan

[**] Term: 14 Years

[21] Appl. No.: 773,942

[22] Filed: Mar. 3, 1977

Related U.S. Application Data

[62] Division of Ser. No. 590,916, Jun. 27, 1975, Pat. No. Des. 247,692.

[51] Int. Cl. D2-04

[52] U.S. Cl. D2/309

[58] Field of Search D2/309, 310, 311, 313, D2/317, 320; 36/32 R, 59 C, 84, 102, 114, 115, 126, 128, 129

[56] References Cited

U.S. PATENT DOCUMENTS

D. 229,989	1/1974	Sedley	D2/310
D. 239,887	5/1976	Senter	D2/310
D. 243,211	2/1977	Gamm	D2/309

D. 247,692 4/1978 Inohara D2/320

FOREIGN PATENT DOCUMENTS

2405091 8/1975 Fed. Rep. of Germany 36/129

OTHER PUBLICATIONS

Boot & Shoe Recorder-3/18/22-p. 138-shoe and sole at bottom-right.

Boot & Shoe Recorder-"Spring '74 Showcase"-p. 44-shoe at right.

Boot & Shoe Recorder-3/26/73-p. 44-shoe at top.

Primary Examiner-Nelson C. Holtje

Attorney, Agent, or Firm-John W. Chestnut

[57] CLAIM

The ornamental design for a sports shoe, as shown and described.

DESCRIPTION

FIG. 1 is a right side elevational view of a sports shoe showing my new design;

FIG. 2 is a left side elevational view thereof;

FIG. 3 is a top plan view thereof;

FIG. 4 is a front elevational view thereof;

FIG. 5 is a rear elevational view thereof;

FIG. 6 is a bottom plan view thereof.

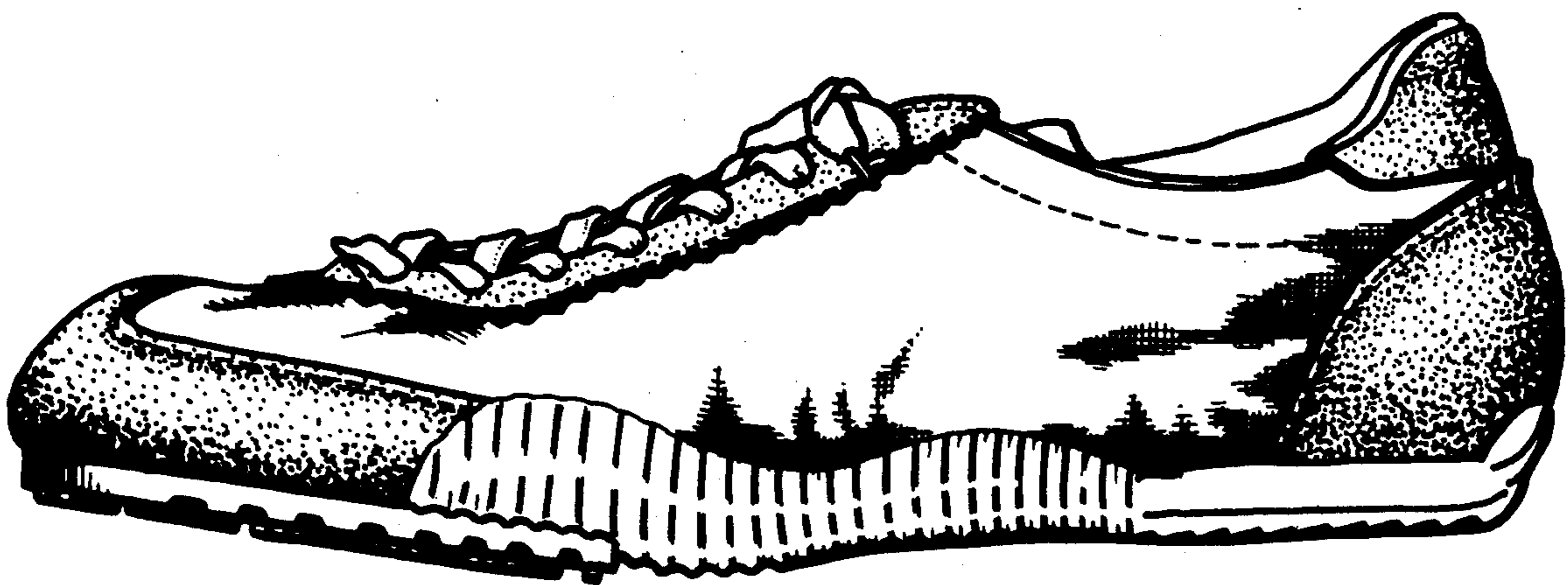

FIG. 3

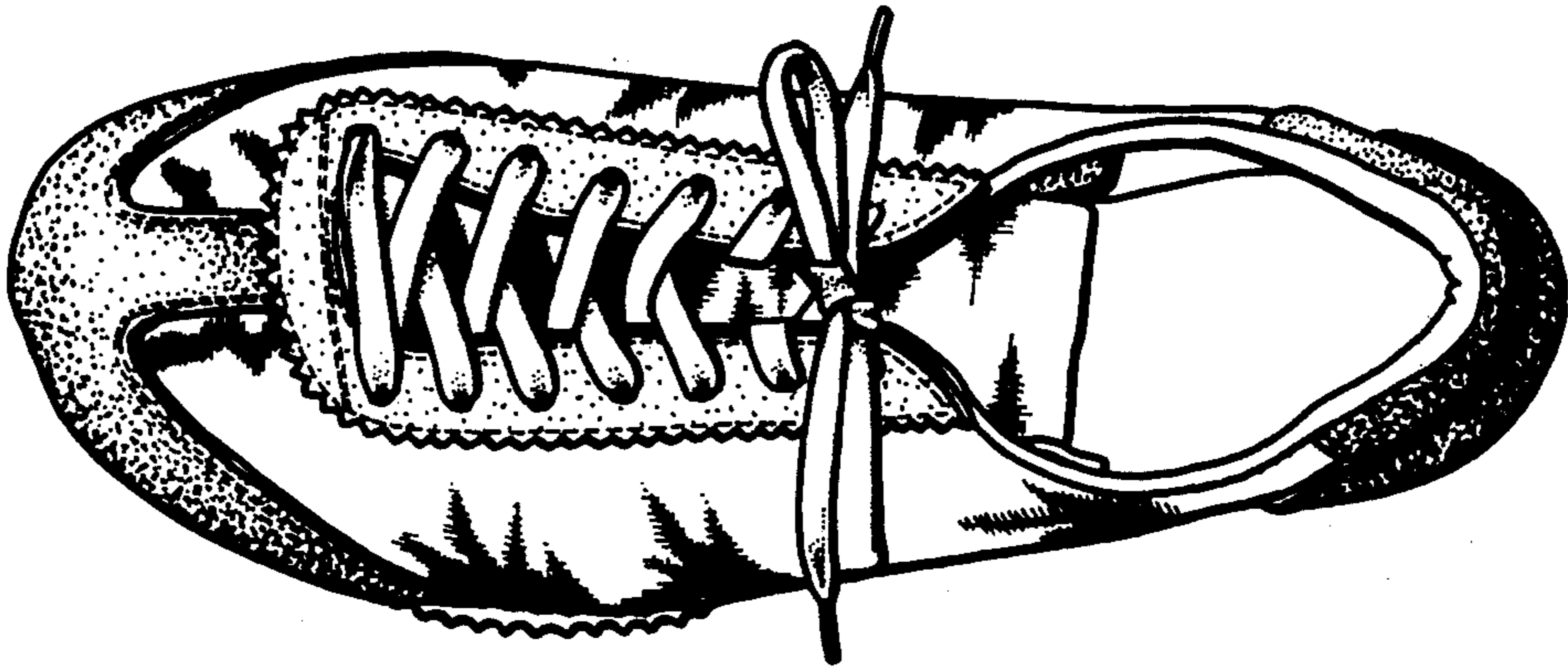

FIG. 1

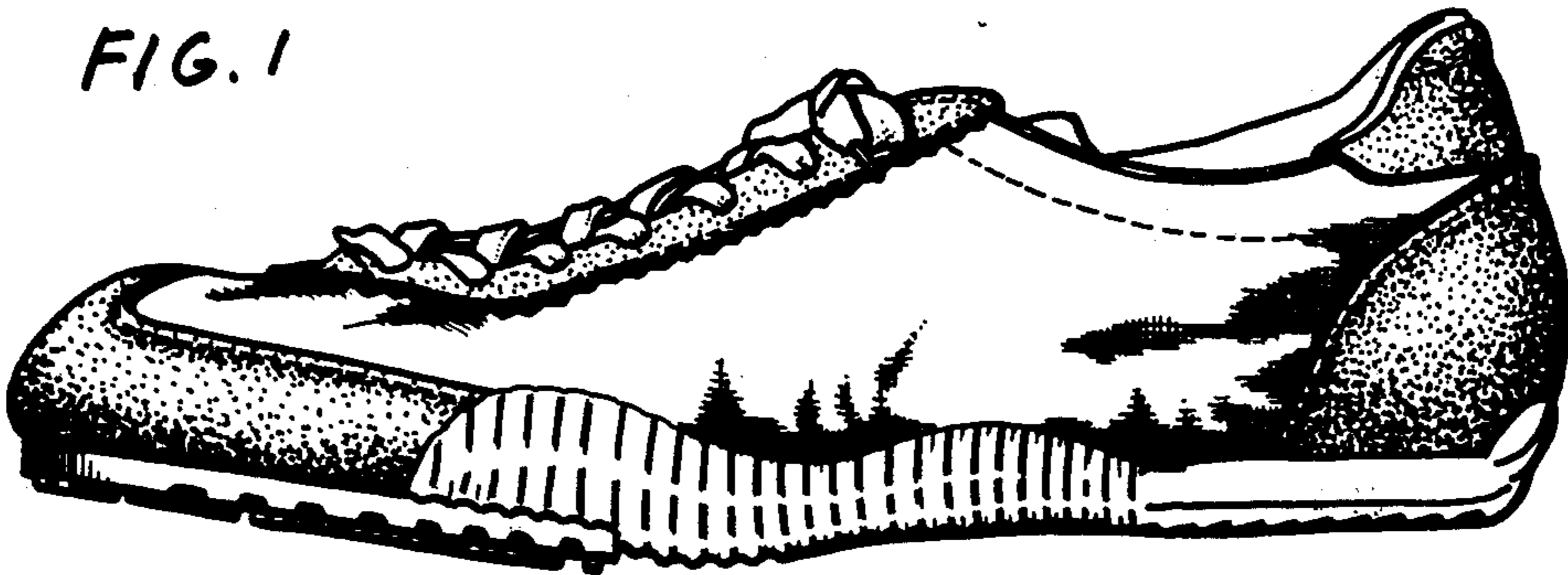

FIG. 2

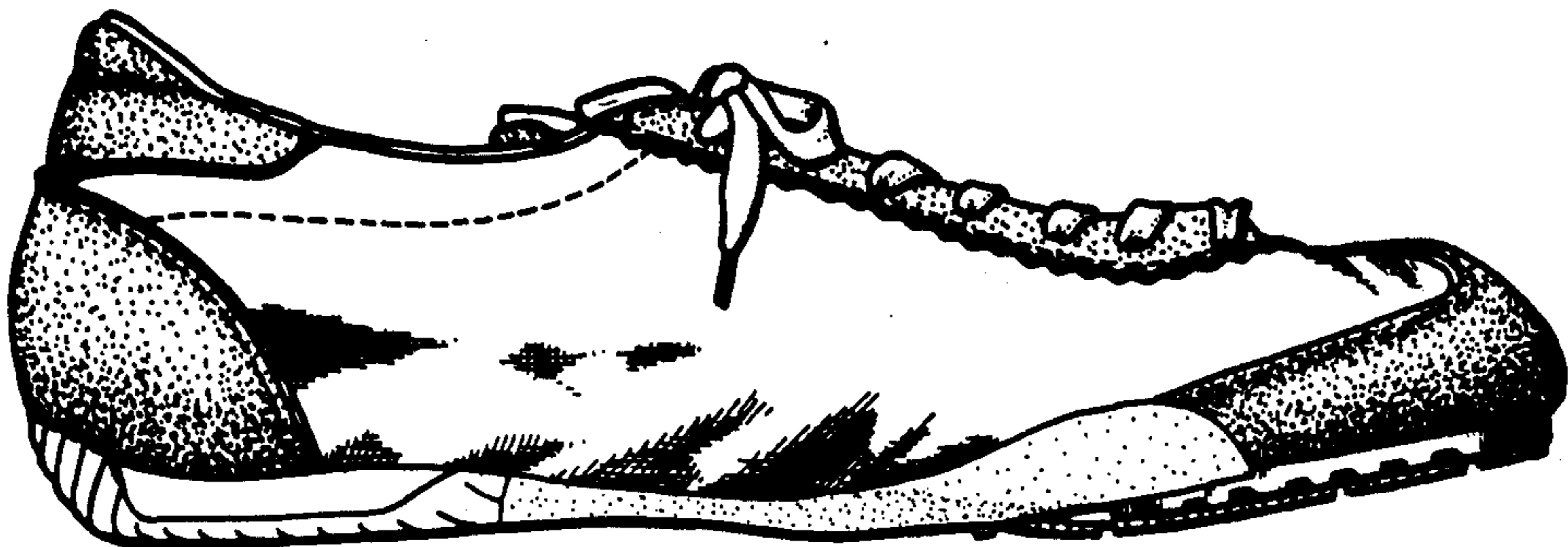

FIG. 6

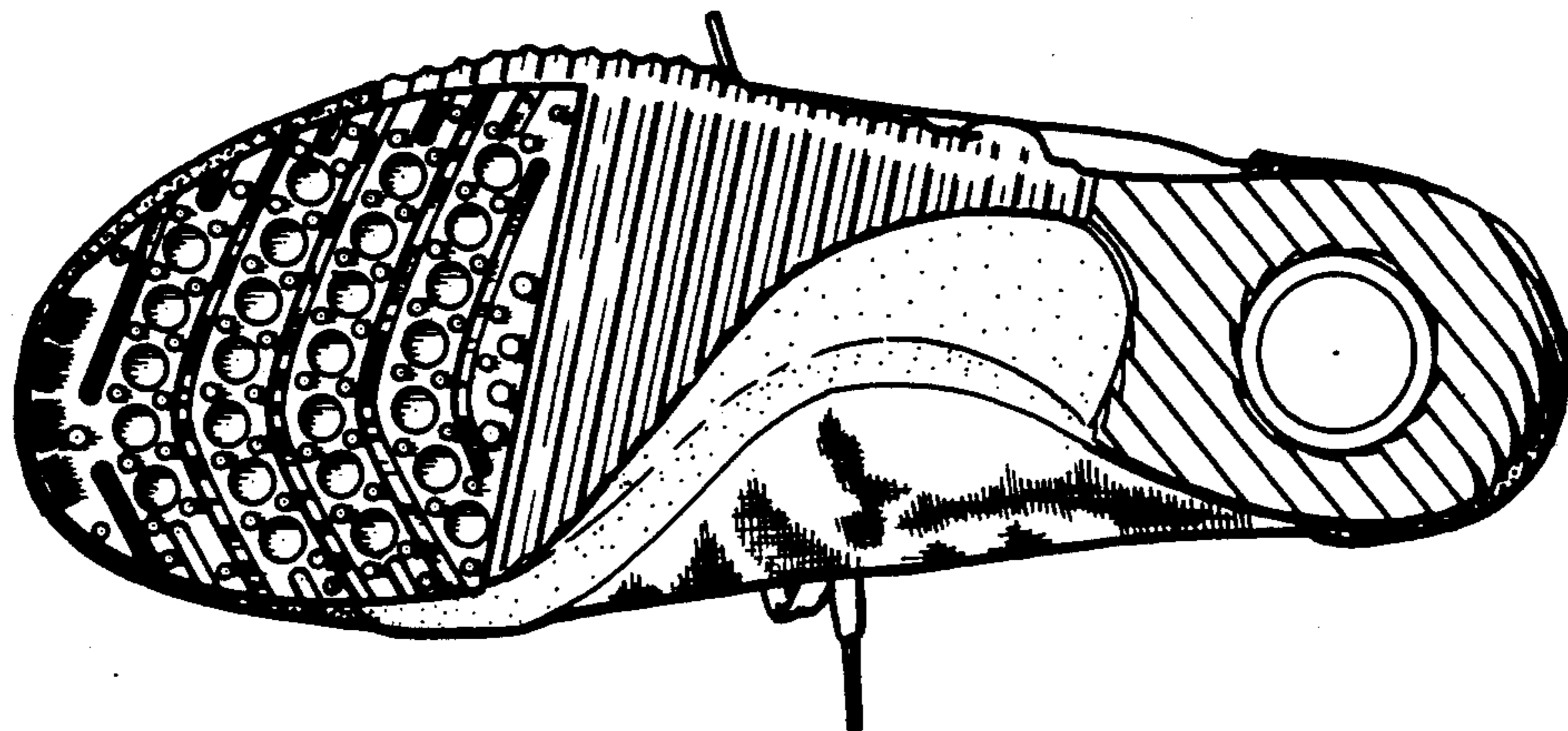

FIG. 4

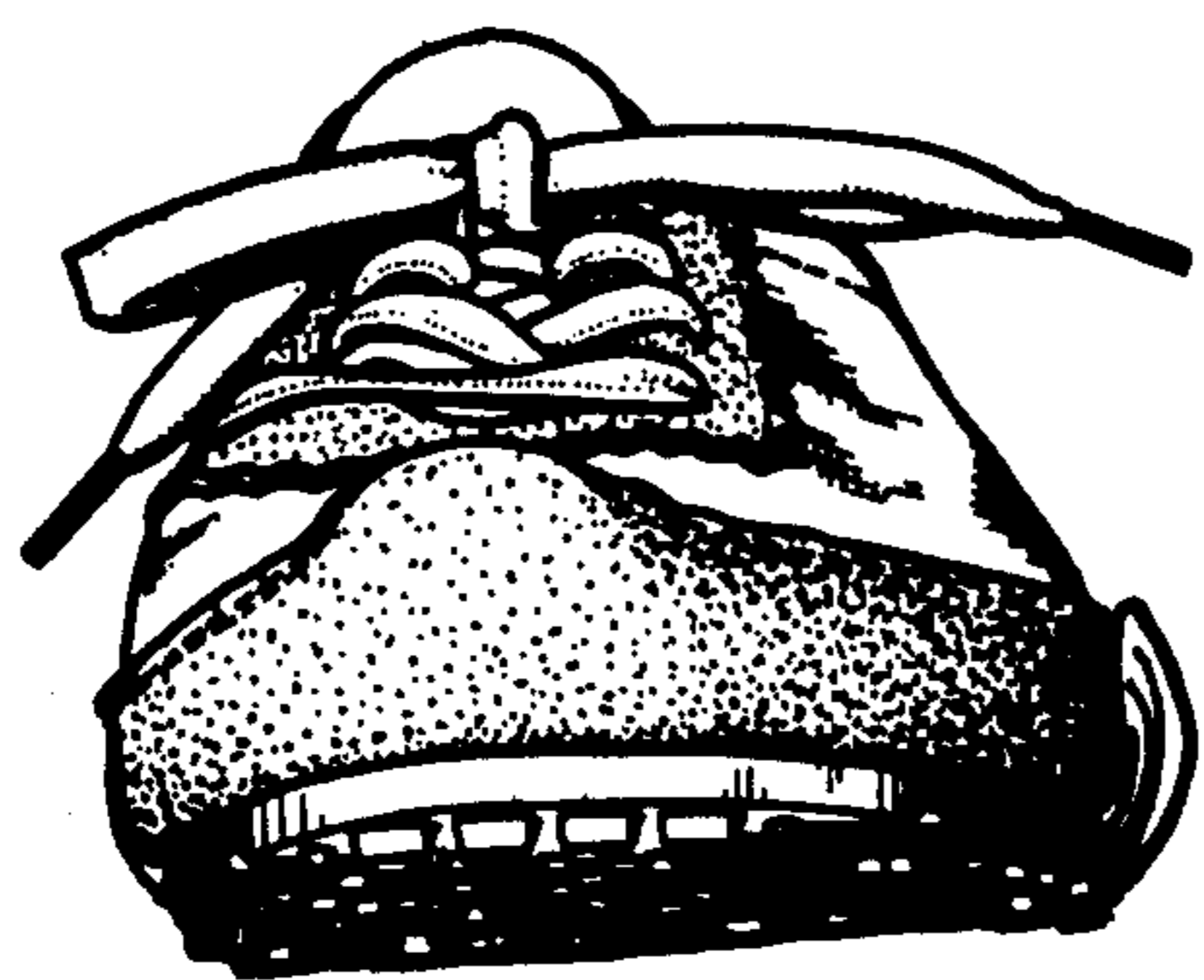

FIG. 5

